NRA CODE

This is commencement season. Watch The Post daily for full details of news concerning schools and colleges.

# The Washington Post

Partly cloudy, not quite so warm; thundershowers probable.

NO. 21,191 ENTERED AS SECOND CLASS MATTER, POSTOFFICE, WASHINGTON, D. C. WASHINGTON: SATURDAY, JUNE 23, 1934 COPYRIGHT, 1934, BY THE WASHINGTON POST PUBLISHING CO. THREE CENTS

## Yale Crew's Victory Over Harvard Seen By President

### Watches Son Defeated With Freshman Group.

### "Big News" Today Is His Promise

### Believed to Have Veto of Big Bills Under Consideration.

*(Full details of the Yale-Harvard regatta will be found on the sports pages).*

By Leon Dure, Jr.

New London, Conn., June 22.—After watching the Yale varsity crew defeat Harvard by three boat lengths on the 4-mile Thames River course this afternoon, President Roosevelt notified newsmen that he was going back to work tomorrow and would have some "big news."

Mr. Roosevelt watched Yale make it a clean sweep of this regatta day. This morning Yale won the freshman race by three-quarters of a length and the junior varsity by three.

The President, denied the happiness of seeing his alma mater win with his son, Franklin, jr., in the Harvard freshman shell, waved a good-natured greeting to cheering throngs on the boat train from his position on the foredeck of the referee's boat.

**Vetoes Anticipated.**

Between races, the President, on board the "floating White House" Sequoia, declined to elaborate on his "big news" announcement.

It was understood the news would deal with several Congressional measures, including the farm mortgage moratorium bill passed during the closing hours of the last Congress. Veto of some of the measures was anticipated tonight.

Tomorrow the Sequoia, after another night in the river, will dock here and the President will motor to Hyde Park, N. Y., his ancestral home on the Hudson, to spend the week-end before returning to Washington.

Perched precariously on the forward deck of the referee's launch, President Roosevelt rode down the Thames three times today to watch the machine-like oarsmen of Yale win.

**Splendid Day.**

During all three events, the President leaned forward intently in an armchair placed in the open bow in the launch and followed the grueling pace of the crews as they sped down a long lane of festive yachts.

"It was a splendid day," the President declared as he came aboard the Sequoia at nightfall. "I've been waiting for years to see the record

Continued on Page 2, Column 7.

## Gas Execution To Aid Science

### Physicians to Perform Autopsy on Doomed Man's Body.

Canon City, Colo., June 22 (AP).—A score or more persons, including 15 Colorado physicians, gathered here to watch William Cody Kelley die in Colorado's new lethal gas chamber at sundown today.

The physicians hoped, through an autopsy on Kelley's body, to gain information about gas deaths to aid them in treating victims of mine disasters where gas is a contributing cause.

Kelley was sentenced to death for the murder of Russell Browning, Delta, Colo., hog raiser, in a robbery last October. He was calm today, in contrast to his frenzied shouts and hysterical mutterings during recent days and nights.

## Crash of Building Traps 7 Children

### Five Seriously Hurt as Old House Caves In.

Chicago, June 22 (AP).—Six boys and a girl were trapped beneath tons of brick and timbers today when a dilapidated two-story house, long since condemned as unsafe, tumbled down on them.

Five of the youngsters suffered serious, perhaps fatal injuries.

They had been playing in the vacant building, tearing and chopping away the 40-year-old walls for firewood, when the structure gave way. Thousands of spectators watched firemen digging through the ruins in a driving rain for two hours before they were satisfied all the victims had been removed.

**U. S. Surveyor Killed.**

Laramie, Wyo., June 22 (AP).—Davis Moore, 35, of Greenville, S. C., member of a Government Geodetic Survey party, was fatally wounded by a bullet fired accidentally last night by K. H. Waddell, of Syracuse, Kans., another member of the party.

## *Missing Coast Beauty, Kidnap Victim, Found*

Wide World Photo.

*MRS. JOSEPH FIDANQUE.*

El Paso, Tex., June 22 (AP).—Mrs. Sibyl Fidanque, beautiful musician and 39-year-old wife of a Panama shipping man, was found in a hotel here today after a six-day search. She told of being kidnaped from her San Jose (Calif.) home at gun point by a man and a young woman, who drugged her.

She was identified at San Jose by her 20-year-old son, Jack Fidanque, after a telephone conversation with his mother here. The youth left immediately for El Paso by airplane.

The identification, which at first had been questioned by San Jose police, was strengthened by the announcement of Sheriff Chris F. Fox, of El Paso County, that a matron's examination showed the woman to bear body scars, which had been described by the California police as identification marks.

Mrs. Fidanque registered at the

Continued on Page 3, Column 3.

## Blonde Enters Death Riddle Of Lost Bride

### N. Y. Police Seek Identity of Woman Capt. Poderjay Called Sister-in-Law.

New York, June 22.—Identification of a mysterious blonde, introduced by Ivan Poderjay as his sister-in-law, was sought by police tonight as they turned their inquiry to money and women in the search for new clews in the disappearance of Agnes Colonia Tufverson.

The blonde, Capt. John H. Ayres, of the missing persons bureau, believes, might have been Mlle. Susanne Ferrand, who is held with Poderjay in Vienna, and to whom he was married March 22, 1933, in London, nine months before he took Miss Tufverson as his bride.

If the blonde, known to have visited Miss Tufverson's apartment several times, was Mlle. Ferrand, a new picture of intrigue rises for police scrutiny. What would be Poderjay's purpose, officials asked, in having his wife nearby at a time he was being married to another woman?

**Gave Him $5,000.**

Capt. Ayres said a study of Miss Tufverson's bank account has revealed that she gave Poderjay a draft for $5,000 on a London bank shortly after they were married. In all, he said, she had $10,000, but what has happened to the missing $5,000 is not known.

Miss Tufverson, as a corporation attorney, earned $8,000 a year.

Besides the blonde and the vanished Miss Tufverson, two other women have been pitched into the widespread inquiry.

One was unidentified by Ayres, who said he had learned of her through a letter. It is believed this letter was found in Miss Tufverson's apartment.

The other is Helen E. Vogel, violinist, who came to know Poderjay

Continued on Page 3, Column 4.

**Former Official Sentenced.**

Phoenix, Ariz., June 22 (AP).—Henry J. Sullivan, former city attorney, was sentenced by Judge Paul J. McCormick today to serve one year and a day in Federal Prison and pay a fine of $5,000 for income tax evasion.

## Human Ashes May End War Over Millions

### Casket Brought to Court by Widow of Man in Old Fraud Case.

Yakima, Wash., June 22 (AP).—A silver casket allegedly containing the ashes of Mrs. Sarah E. Smith Scollard, long-missing possessor of a fortune estimated as high as $14,000,000, was brought here today by the widow of Reese B. Brown, Yakima capitalist accused of having taken $5,000,000 from the wealthy woman.

The bizarre turn in the 5-year-old mystery came during the pendency of a suit by the guardian of Mrs. Scollard's estate against Brown's estate, charging the latter took $5,000,000 from the wealthy woman while acting as her attorney and while she was mentally incompetent.

Mrs. Brown said she found the casket among the private effects of her husband only yesterday, and that she did not know why he had kept the matter a secret.

Accompanying the casket were papers stating Mrs. Scollard, who had been known as "the Hetty Green of La Salle street" because of a spectacular career in real estate operations in Chicago, died in Montreal, Que., July 24, 1932, of pneumonia.

Mrs. Scollard was about 63 when she disappeared in April, 1928. A $500,000 deposit in her name in a Seattle bank was withdrawn about the same time. She was seen last in Portland, Oreg., in company with

Continued on Page 3, Column 3.

## N. J. Boy, 16, Arrested For Kidnaping Threat

Newark, N. J., June 22 (AP).—A 16-year-old high school boy was taken into custody by police and Federal authorities as the writer of a note demanding $500 from Meyer M. Rubin, druggist, on threat of kidnaping one of Rubin's two children. Department of Justice Agent Robert W. Austin said the boy's name was Walter Ancypowie.

Austin said the boy admitted he sent the letter on May 24 to see how "the wheels of the police department turned."

## *Experiments on Rats May Help Man Conquer the Stratosphere*

Berkeley, Calif., June 22 (AP). Experiments on albino rats that demonstrated the huuman body is able to store oxygen, and may help show men how they can condition themselves for flights into the stratosphere, were reported here today before the American Association for the Advancement of Science.

Profs. Harold B. Robertson and Francis Marsh Baldwin, University of Southern California physiologists, told of the experiment.

The Southern California researchers reached the conclusions that the body could store oxygen by supplying the rats with more than normal amounts of pure oxygen and then shutting off the supply to far below the normal requirements and observing that they could subsist for a considerable period during which otherwise they would have perished.

This, they held, warranted the conclusion that if aviators could remain in an atmosphere of oxygen for about an hour before attempting an altitude flight, they would be able to endure heights hitherto impossible.

It was predicted that if given suitable oxygen treatments in advance to wash nitrogen out of the body, a pilot with breathing apparatus might rise to 50,000 or 55,000 feet. At Southern California it was also found that males were much better able to withstand low pressures than females.

## Paris Warns Reich of Debt Retaliations

### German Fund Seizure May Follow Default of Loan Payments.

### Britain Expresses Hope of Agreement by July 1.

Paris, June 22 (U.P.).—France is prepared to establish a clearing house similar to that of Britain to seize German funds and protect Frenchmen against the Reich's moratorium, it was indicated tonight.

The foreign secretary issued a communique declaring that France has taken "necessary measures" to be put into effect if Germany's "payments on the Dawes and Young plan loans are not made."

"The measures will be effective only if an agreement is not reached before July 1," the communique said.

**Britain Moves for Accord.**

London, June 22 (U.P.).—The government sent Germany a note two days ago indicating Britain would refrain from setting up a clearing house to seize German cash against the Reich's moratorium if an agreement can be reached before July 1 protecting British interests, it was revealed tonight.

A "white paper" was issued containing Germany's June 15 moratorium note on all foreign obligations, and the reply of Sir John Simon, foreign secretary. The latter expressed readiness to discuss the possibility of an agreement to protect British creditors during the six months the standstill decree on debts is in effect.

Sir John suggested Germany immediately send a representative to London to discuss a settlement.

**Interest 2% of Export Income.**

He pointed out that receipts for German exports averaged the Reich 350,000,000 to 400,000,000 marks (about $133,000,000 to $152,000,000) a month, and consequently the interest on the Dawes and Young plan loans represents only around 2 per cent of the gross foreign exchange income to Germany, from all sources.

Berlin, June 22 (U.P.).—The Reichsbank tonight announced that beginning Monday the total foreign exchange allowed importers would be fixed daily, not to exceed the proceeds from exports. The requirements in raw materials and foodstuffs will be given priority.

## Strikers Plan Ship Embargo

### Threaten to Tie Up Ships Loaded at Seattle by Nonunion Men.

San Francisco, June 22 (AP).—A threat to lay down an embargo in Europe, Australia and the Atlantic Coast on all ships loaded at Seattle by nonunion men was made today by the striking maritime workers as preparations went forward for a general opening of Northwest ports under police protection.

Meanwhile the strikers' committee in San Francisco telegraphed to Secretary of Labor Perkins at Washington, declaring they already had conceded points to the employers in efforts to settle the walkout, which began May 9.

W. T. Morris, of Tacoma, speaking for the Northwest Joint Strike Committee of Maritime Workers, declared arrangements had been been completed in foreign ports for the embargo on Seattle shipping if opening of the Seattle port succeeded.

About 350 officers guarded pier 40 at Seattle while preparations were being made to load the British motorship Modavia. At Portland the gasoline tanker Lio was discharging 1,500,000 gallons of fuel under police guard.

## *Drinking Places' Portals Opened To Policemen*

Policemen now may enter the heretofore forbidden portals of liquor establishments.

Since liquor became legal they have been faced with the prospect of Trial Board action if found within the drinking places.

But so many restaurants have obtained liquor and beer licenses that the policemen were unable to buy meals without running the risk of violating the regulations.

In the past they have been allowed to enter only in the performance of duty. Commissioner Melvin C. Hazen yesterday rescinded the order, but they still are forbidden to drink on duty.

As a result, Superintendent of Police Ernest W. Brown is expected to withdraw charges against Patrolman W. L. Morris, of the Second Precinct, who was to be brought before the Trial Board for entering a restaurant which held a liquor license.

**Power Executive Dies.**

Pasadena, Calif., June 22 (AP).—Samuel G. McMeen, 69, former president of the Columbus (Ohio) Railway, Light and Power Co., died today at his home here after a lingering illness.

## F.R.M'Ninch Reappointed Power Chief

### Bailey's Fight Based on Opposition to Smith in '28 Ignored.

### Virginia Dam Projects Challenges U. S. Lease Rights.

(Associated Press.)

Frank R. McNinch yesterday was renamed Federal Power Commission chairman by President Roosevelt, an appointment that by chance coincided with a new challenge to the power claims of the Federal Government.

In reappointing McNinch to a five-year term, Mr. Roosevelt ignored the demand of Senator Bailey (Democrat), North Carolina, that McNinch, who opposed the election of the Democratic Presidential nominee of 1928, Alfred E. Smith, be dropped from appointive office.

The Appalachian Electric Power Co., meanwhile, notified the Power Commission that it intended to proceed with construction of a dam on the New River, in Virginia. The commission, in a previous case involving the same company, had contended the Federal Government had control not only over power plants on the navigable portions of streams, but over their nonnavigable headquarters.

Upon the outcome of the Appalachian's challenge may repose the question of whether the Federal Government can license or claim the right to lease power sites on many streams.

**Writ May Be Sought.**

Members of the Federal Power Commission indicated last night an application for an injunction to restrain the Appalachian from proceeding with its plan probably would be forthcoming. It was recalled such a petition was filed a fortnight ago against subsidiaries of the Union Carbide and Carbon Corporation, a concern proposing to build a dam about 40 miles down stream from the Appalachian project on the New River.

The reappointment of McNinch was viewed as forecasting a vigorous push by the Administration for rounding out all stages of the President's power-utility program.

**Engaged in Wide Survey.**

Under McNinch's chairmanship, the Power Commission has begun a three-fold schedule of studies, based on Mr. Roosevelt's power program.

Under order of the President, it is engaged in a Nation-wide survey of all power sites.

Within the scope of this order came a report on a project long favored by the President—development of the resources of the international sector of the St. Lawrence River.

The commission also is making a comparison of electric rates for all principal communities of the country and a study of the costs of transmitting energy from hydro-electric plants.

For the first time in more than a year the membership of the Power Commission was completed recently. The last vacancy was filled by

Continued on Page 3, Column 5.

## Sister Saves Girl From Live Wire

### Thrusts Stick Into Mouth; Pulls Her to Safety.

Fredericksburg, Va., June 22 (Spl.).—Using her wits in an emergency, an 11-year-old King George County girl yesterday saved her sister, 12, from electrocution when the girl's foot touched a 260-volt transmission line that had fallen across a road on the summer estate of Mrs. Langbourne M. Williams, of Richmond.

The girl heroine is Florence Blakely, daughter of the foreman of Mrs. Williams' estate. When her sister Daisy stepped on the wire she tried to pull her free, but the shock was so severe she was forced to release her. She then got a long stick and when her sister was too weak to seize it, forced it into Daisy's mouth. The almost unconscious girl gripped the stick with her teeth and was forced free of the charged wire.

Daisy was unconscious when a doctor reached her, but is expected to recover.

## 1,200 Mill Workers End Strike Monday

Columbus, Ga., June 22 (AP).—Approximately 1,200 textile workers, who have been on strike at the Eagle and Phenix Cotton Mill here for about three weeks, will return to their jobs Monday under terms of an agreement accepted today.

The agreement established machinery for settlement of minor complaints, which were partly responsible for the strike.

## Texas Oil Man Draws 99 Years in Son's Death

Vernon, Tex., June 22 (AP).—Charles S. Richardson, former Olney mayor and prominent oil operator, was convicted by a jury today of slaying his son, Elga, 20, and sentenced to 99 years' imprisonment.

Elga, a student at North Texas Teachers College, at Denton, was fatally wounded last New Year's Day while home for the holidays. He told officers he and his father argued over the son's laundry.

# Woodring Advised New Contract for Silverman, Col. McMullen Testifies

## *Three Felled by Heat; Rain to Cool City*

### Thundershowers Expected to Bring Some Relief Today; 93 Highest Mark Reached Yesterday.

While the mercury clung tenaciously to the nineties from noon to 6 p. m. yesterday the first heat prostrations of the summer were reported, three persons being overcome here during the afternoon.

After reaching 96 at 3:30 p. m. Thursday, the hottest of the present summer, the temperature dropped slowly until 73 was recorded at 6 a. m. today when a new rise began. It reached 89 at noon and from that period until 6 p. m. the mercury remained at 90 or above, the highest for the day being 93, recorded at 2:10 p. m.

Thundershowers today were expected to temper the heat, according to officials at the Weather Bureau.

Those overcome here yesterday were: Stephen Zimmerman, 54, of the 1400 block of N street, overcome at Eleventh and F streets; Frank Street, 34, of 2517 Seventeenth street northeast, stricken in the 1500 block on Gales street northeast, and Joseph Lutterloh, 39, colored, 1500 block of Fourth street, overcome at Second and H streets northeast.

Street and Lutterloh were given treatment at Casualty Hospital and Zimmerman was treated at Emergency Hospital. They were not believed to be in serious condition.

## Government 'Waste' Rapped By Dickinson

### G. O. P. Keynoter, Off for Iowa, Fires Parting Shot.

In a parting shot at what he termed Government "waste and extravagance," Senator L. J. Dickinson, of Iowa, Republican National convention keynoter, declared last night "this country can not exist half victimized and half subsidized."

Leaving Washington for Iowa, the persistent critic of Administration policies charged an "utter disregard of those in charge of the affairs of today with reference to expenditures and their effect on recovery in the morrow."

"With expenditures now listed and authorizations creating obligations against the Treasury amounting to approximately $14,000,000,000 in the second session of this Congress, and with the further fact that the public debt has now reached $27,000,000,000, it is certainly time for the American people to at least stop, look and listen," he said.

**"Emergency" Is Now Normalcy.**

In a sardonically worded statement, he asked that members of the "brain trust" be dispatched over the country "telling how they are creating distress by attempting to relieve distress."

An emergency is no longer an emergency when extended over a long period of time, but an actual condition, argued the Iowa Senator, in one of the first Republican precampaign blasts.

He charged the Government is assuming every obligation for the individual, for the corporation and for business.

"It is an easy matter to convert the farmer to a relief program as long as he can draw a per diem and a mileage expense account for operating his Ford," said Senator Dickinson.

"These expenses do not extend to one class of people, but to many. At the present time we have reports of the waste of funds and the indictment of public officials in numerous States of the Union.

**Must Explain Promises.**

"This waste is bound to continue as long as we have the haphazard method now in vogue of trying to do everything for everybody through a bureau in Washington, D. C. As long as this method continues, it means continued waste, and continued extravagance. The American people should realize that if they receive a dollar from the Treasury of the United States, the

Continued on Page 3, Column 1.

## Kvale Urges Probe of NRA Ford Boycott

### House Military Committee Asked to Submit Data to President.

An investigation of the Government's refusal to permit Henry Ford to bid on automobile and truck contracts because he refused to sign an NRA compliance certificate was urged last night by Representative Paul Kvale (Farmer-Labor), Minnesota.

He said he expected to ask the House Military Affairs sub-committee, of which he is a member and which is investigating War Department dealings, to inquire into the Ford case.

This development followed action adverse to Ford from two Government agencies earlier this week. The RFC announced that its direct loans to industry would not be available to concerns which had not signed up with NRA or which bought from nonsigners. The Federal Radio Commission received from one of its examiners a report recommending against renewal of three experimental radio licenses owned by the automobile maker.

"I hold no particular brief for Henry Ford," said Kvale, "but I do believe that a vital element of competition has been removed from the Government supply picture in refusing to permit him to bid on Government contracts. That action has boosted the price paid by the Army, the Postoffice and other Government departments buying motor supplies from $50 to $100 per car."

Kvale said he would like the committee to go into every phase of the controversy over Henry Ford's reasons for not signing the NRA code, so that the President might have complete information on which to base conclusions. He said he understood one of Ford's reasons was that the code could be altered by the President without consulting the industry.

NRA doors remain open to Ford, should he decide to seek a Blue Eagle or file a certificate of compliance with codes, officials said yesterday.

The possibility that Ford might elect to heal his long breach with the recovery unit was revived following announcement by the RFC that it would not countenance expenditure of funds it loans private enterprise on machinery, equipment or services from any firm failing to submit certificates of code compliance.

However, Ford has refused to join NRA ever since its creation and NRA officials have received no intimations of any change of heart.

## *Bottled Rum Sale to Midnight Allowed, Public Mixin' Refused*

Bottled liquors and beer now may be sold until midnight, it was ordained yesterday by the District Commissioners at the suggestion of the Alcoholic Beverage Control board.

At the same time, the Commissioners rejected the board's recommendation that drinks be mixed in public view, instead of behind screens as now required.

Sales until midnight of all beverages in bottle form will become legal after the new regulation has been advertised for five days. Until the expiration of this period, sales will be prohibited after 10 p. m.

The Commissioners also enunciated a policy against prescribing a "dry" area in any section of the city, and declared that each application must be given individual consideration.

This decision was caused by a plea of citizens of the Takoma Park section, which asked that the neighborhood be prescribed "dry," and that licenses for sales of all alcoholic beverages be forbidden.

The extension of time in which bottled liquor and beer may be sold was the second within a month. It already had been shifted from 8 p. m. to 10 p. m. The ruling applies only to "off sale" establishments. All holders of licenses for consumption on the premises may sell until 2 a. m., except on Saturday, when midnight is the closing hour.

Refusal of the Commissioners to permit mixing drinks and beer drawing in public view was based on their belief that it would result in conditions resembling the old-time barroom, to which President Roosevelt had registered objection.

Liquor board offices are being deluged with applications for licenses in residential areas, which were forbidden under the original liquor law, but which now may be secured as a result of an amendment to the law.

### Congress Probers Told of Concessions on Army Goods.

## Latter Denies Any Secrecy in Affair

### Merely Asked to Aid Firms "in Distress," Statement Says.

By Frank Getty.

The trading activities of Joseph Silverman, jr., subject to scrutiny recently by both houses of Congress, the Department of Justice and a grand jury, were aired on the Hill again yesterday.

Col. Joseph I. McMullen, under fire before a House investigating committee, testified to having drawn up contracts last February to enable the New York trader to deal more favorably with the War Department in the matter of surplus clothing.

The contracts, also designed to aid the Newbury Manufacturing Co., of Boston, Mass., a client of Robert Jackson, former secretary of the Democratic National committee, were prepared at the order of Assistant Secretary of War Harry H. Woodring, McMullen testified.

Committee members professed to find something "peculiar" in the changes ordered by the Assistant Secretary of War, which had the effect of enabling the Silverman and Newbury firms to dispose of surplus Army goods in the United States.

**Woodring Denies Secrecy.**

Woodring, however, issued a statement yesterday afternoon, saying there was nothing peculiar or secret about the affair.

McMullen, who is on the Judge Advocate General's staff, said he received Jackson and Ralph O'Neill, Silverman's attorney and former American Legion National commander, at his Battery Park home in February.

The colonel, who may face criminal charges as a result of his admission that he accepted fees from firms for legal services while on active duty, said all his activities in connection with surplus goods were at Woodring's request. On Thursday, McMullen refused to testify regarding the meeting at his home with Jackson and O'Neill, but changed his mind overnight.

"Why do you now testify on this matter, when yesterday you asserted it might tend to incriminate you," asked Chairman Rogers (Democrat), New Hampshire.

"I was a little mad yesterday, and flew off the handle," replied the witness.

**Hash Sent as Substitute.**

It was at first proposed to invite Woodring to appear before the committee, which is investigating alleged irregularities in War Department purchases, but the Assistant

Continued on Page 2, Column 2.

## Gen. Johnson Is in Hospital

### Ill 3d Time in Year, He Plans No Let-up in Work.

For the third time in less than a year, Gen. Hugh S. Johnson, recovery administrator, was a patient last night in Walter Reed Hospital.

He entered the institution yesterday on his return from a Tennessee speaking tour and will receive surgical treatment today for a local infection. Associates predicted he would return to his office after spending the week-end in the hospital.

Johnson's health, his friends said, will not interfere with a 30-day swing through the country to resell the Blue Eagle, planned to begin July 10.

The recovery chief's habit of working late nearly every night has led President Roosevelt and others to admonish him against endangering his health. Johnson, however, has scoffed at reports that illness would cause him to resign.

He spent a week at the Army Medical Center in October, conferring from his cot on a coal strike then existing in Pennsylvania. He was pronounced physically fit after 24 hours in the hospital a month ago.

## Matricide Is Held Insane by Alienist

Los Angeles, June 22 (AP).—An opinion that Louis Payne, 21, who killed his mother and brother with an ax, was "medically and legally insane" at the time of the slaying was presented to Judge Fletcher Bowron today by Dr. Thomas Orbison, psychiatrist appointed by the court.

Payne, son of Lucius F. Payne, St. Louis utilities executive, is scheduled to go to trial July 16.

# Ban on Quick Aging of Rum Draws Protest

### Manufacturers Declare Bootleggers Aided by Ruling.

Manufacturers of scientifically matured or quick-aged whisky appeared before Guy T. Helvering, Internal Revenue Commissioner, yesterday to protest the recent ruling prohibiting use of oak chips, shredded barrel staves and other time-saving methods of ripening whisky.

The ruling is due to go into effect August 1 and representatives of the Continental Distilling Corporation asserted that unless the Government revokes its prohibition on quick-aging processes, the cost of low-priced brands will be forced up and drive trade into bootlegging channels.

The point at issue is whether the sole test of matured whisky is the length of time it has reposed in a barrel or whether introduction of new methods make that traditional test obsolete.

Dr. James M. Doran, supervisor of the distilling code authority, was present but when asked by Commissioner Helvering to state his attitude, he said the code authority had taken no position on the matter.

**Blames Competitors.**

The Continental Distilling Corporation, which has put out the "Sweepstakes" and "Keystone State" brands, contends its business would be seriously damaged if its processes were forbidden. After the hearing S. S. Neuman, chairman of the board of Continental, said that competitors dealing in brands made by the older aging processes were seeking to throttle their low-priced brands through Government regulations.

"The ruling which is the subject of this hearing, if permitted to stand, would prohibit the production at our distillery of quick-aged whisky by the modern, economical and scientifically controlled method adopted by us on a commercial basis after extensive and costly research work," J. Maurice Gray, attorney for Continental, told Commissioner Helvering.

"This method has been in continuous use by us for the past six months under the bureau's supervision and surveillance, and with the unqualified approval of the authorities. As a result of our process, we have been and are furnishing the consumer who has little money to spend a pure, wholesome and potable liquor at a price within his reach.

**Warns of Bootlegging.**

"Our objective has been, with a small margin of profit for ourselves, to make liquors available to State stores and dealers at such prices as would assist in attracting trade away from the bootlegger. Beyond doubt the bootlegger has continued to flourish since repeal only because of price. And any step which in any way would bring about a material rise in liquor prices would be a play into the bootlegger's hands. We submit with all emphasis at our command that this ruling would constitute such a step, antagonistic to the Government's interests generally, and its revenues in particular."

The ruling was issued June 1 by Arthur J. Mellott, acting deputy commissioner of internal revenue.

A proviso in the law permits purifying and refining of spirits "through any material which will not remain incorporated with such spirits when the manufacture thereof is complete." Continental insists that its process leaves no more of the charred barrel in the whisky than the traditional aging methods do, and that it therefore comes within the proviso of the law.

Continental also is fighting a battle over labeling before the Federal Alcohol Control Administration and in arguing the case earlier this week, Samuel O. Wynne, counsel for Continental, declared that competitors are fighting his concern through Government agencies.

**Labeling Fight.**

"It is evident," he said, "that the old line whisky distillers have been unable to compete with either the product or the prices of the Continental Distilling Corporation, and it would appear that this is an attempt to meet this competition through using the authority of the Federal Alcohol Control Administration to raise the costs to the Continental Co., thereby raising the cost of our liquor to the public, instead of lowering their own prices."

He declared that straight whisky is not associated with age and that the public is fully protected by the back labels on every bottle which state the time of manufacturing and of bottling.

Neuman said that there is every indication that three-fourths of the liquor consumed in the United States is bootleg liquor.

"The big business in the bootleg trade now is in alcohol," he said. "Bootleggers color and flavor it and sell it to taverns, where it is put into standard trade bottles and passed off to the public. Every move by the Government to raise the price of liquor encourages this traffic."

## Federal Leaders Attend Luncheon

Baltimore, June 22 (Spl.).—Highlands Burns, president of the board of directors of the Maryland Casualty Co., was host at luncheon today to a group of Washingtonians prominent in the activities of the Roosevelt Administration.

The guests included Jesse H. Jones, chairman of the Reconstruction Finance Corporation; Representative Sam Rayburn, of Texas; Representative John McDuffie, of Alabama; Smith W. Purdum, Fourth Assistant Postmaster General, and James Bruce, financial adviser to the Home Owners' Loan Corporation.

The luncheon was in honor of Silliman Evans, former Fourth Assistant Postmaster General, who resigned to become president of the Maryland Casualty Co.

## *Site of New Interior Department Building*

Post Staff Photo.

*A new Interior Department building planned as the next addition to Government buildings here, will be constructed soon on the site pictured above. The building, which probably will cost, more than $10,000,000, will replace the buildings in the center of the picture. The Food Administration Building (left foreground) will be torn down with the other structures. The new building will be bounded by C and E, Eighteenth and Nineteenth streets northwest, across Rawlins Park (foreground) from the present building.*

# Congress Fails To Reform Self, But Upsets U.S.

### Economic and Political Life of Country Changed.

The Seventy-third Congress changed the economic and political face of the United States pretty completely during its term of office, but forgot one little detail in reforming the world. It forgot to reform itself.

A study of Congressional prerogatives revealed that live Congressmen get just about as much as they always did and have just as much fun doing it, according to the United Press.

Dead Congressmen are different. They are restricted to four colleagues at their funeral. But those four get the same old travel allowances.

When Representative Thomas C. Coffin, of Idaho, died recently as the result of an automobile accident, one legislator, approached to go on the funeral party, said that he would be glad to go as far as Chicago, where he had business to transact, but could not go on to Idaho. The House sergeant at arms refused to approve funeral party expenses for this case.

**Travel Allowance.**

A Congressman still draws 15 cents per mile when he travels to and from his home or on official business. If he has established residence in Washington and chooses to stay here, he still gets his travel allowance.

It is true that the reform of limiting funeral delegations came through the Seventy-third Congress unscathed, but not without a struggle. Representative John J. O'Connor (Democrat), New York, sought to increase the number and spoke on passing of the old days. But he lost his point.

When Senator George W. Norris (Republican), Nebraska, got the Senate to adopt a resolution removing partisan politics from appointments to the Home Owners Loan Corporation, the amendment was wiped out in the House.

**Free Transportation.**

When Senator Hugo L. Black (Democrat), Alabama, ordered Capt. R. Stanley Dollar, of the Dollar Steamship Lines, to produce a list of office holders who had enjoyed free transportation on the Dollar Lines, Dollar sent the Ocean and Air Mail Committee a list, but it was never published.

Black, however, sought to reform this particular custom by making it illegal to accept free transportation on ocean and air-mail lines. The bill died.

Even a shorter life was accorded the proposal that wives of members should no longer be allowed free flowers from the Botanic Gardens back of the Capitol. For years Congressmen and their wives have had this privilege.

## Apoplexy Stroke Kills Speaker of S. C. House

Dillon, S. C., June 22 (AP).—Speaker James B. Gibson of the South Carolina House of Representatives died of apoplexy today at his home here. He was 54.

When the Legislature adjourned, Speaker Gibson announced he was withdrawing from politics. He consented, however, to serve as president of the 1934 State Democratic convention in his last public appearance.

## "Dillinger" Bandits Rob Woman of $500 Savings

Columbia, Tenn., June 22 (AP).—Representing themselves as "members of the John Dillinger gang," two bandits today forced their way into the farmhouse of Miss Ida Wells, 54, bound, gagged, and robbed her of $500 in savings which she had sewn in her underclothing.

Miss Wells freed herself after several hours and stumbled to the home of a neighbor.

## U. S. No. 1 Crossings Will Be Eliminated

Fredericksburg, Va., June 22 (Spl.).—Elimination of all crossings south of Alexandria on U. S. Route 1, the New York-to-Florida highway, will be made in 30 days, according to an announcement of the State highway department.

# *Library of Congress Installs Rare Books in Gigantic Safe*

### Priceless Volumes Are Kept Under Guard Constantly.

A gigantic "safe" with steel doors and locks now holds the collection of rare books in the Library of Congress, according to Associated Press.

No library official will venture to estimate how much the collection is worth—"priceless," they say.

For instance there's a slim first edition of Poe's "Murders in the Rue Morgue" autographed by the author. And there's a copy of "Fanshawe," Hawthorne's first book. Believing his work amateurish, the author burned what he thought was the whole first edition, but somehow this copy survived.

Gorgeously bound volumes from the Winter Palace of Old Russia and a large collection of dime novels are among the thousands of rarities.

The room where the books may be examined with special permission is within the safe.

The only way in or out is through two heavy swinning bronze doors in one of which is a secret panel which hides the combination lock to the whole place.

Outside those doors a uniformed guard stands.

## Robert E. M. Cowie, 71, Financier, Succumbs

Altadena, Calif., June 22 (AP).—Robert E. M. Cowie, 71, former president of the railway express agency, who retired in 1932, died at home today after a short illness.

Cowie was first vice president of the Westcott Express Co.; chairman of the Board of the Golconda Petroleum Corporation; director of the Chase National Bank, New York, and a member of its advisory board; member of the board of managers of the Cuba-Mexican Syndicate and a director of the Citizens National Bank of Los Angeles.

## Hiram Johnson Scoffs At Dictatorship Rumor

San Frale, June 22 (AP).—Voicing high praise for President Roosevelt and declaring talk of his dictatorship is "all poppycock," Senator Hiram Johnson returned to his home here today to confer with political advisers on what he declares will be his last campaign.

The senior Senator from California, now 68 years old, said after 18 years of service in the Senate he is ready for one more six-year term.

## Goering Police Guards Confined to Quarters

Berlin, June 22 (AP).—About 150 members of Hermann Goering's special police guards were confined to concentration camps yesterday because of insubordination, it became known today.

These special guards, recruited from the ranks of the storm troops, had been doing guard duty before Goering's official residence.

## Courts May Decide Who Gets Bandit Car

Arcadia, La., June 22 (AP).—The courts may be called upon to settle disposition of the bullet-riddled automobile in which Clyde Barrow, Southwestern desperado, and Bonnie Parker, his gun-woman companion, were slain near here several weeks ago.

Mrs. Jesse Warren, wife of the owner from whom the car was stolen, came here and made formal demand upon the sheriff, Henderson Gordan, that he surrender the car. The sheriff referred her to his attorney, indicating that the whole thing would be threshed out legally.

## E. A. T. Sells Stock In New York Airline

New York, June 22 (AP).—E. R. Breech, president of North American Aviation, Inc., stated today that the company's subsidiary, Eastern Air Transport, Inc., had disposed of its entire interest in New York Airways, which formerly operated a line between Atlantic City, New York and Washington.

**Federal Reserve Agent Dies.**

Los Angeles, June 22 (AP).—Isaac Newton, 73, Federal Reserve agent and chairman of the board of the San Francisco Federal Reserve Bank, died today at his home here after a three weeks' illness.

# Only 1 Salary For Glassford, McCarl Rules

### Must Take Either Retired Pay or Compensation as Conciliator.

The troubles of Brig. Gen. Pelham D. Glassford have not been confined to labor difficulties in Imperial Valley, Calif., where he has been acting as a Labor Department conciliator.

When the former District of Columbia police superintendent accepted Secretary of Labor Perkin's offer to go among the fruit men in California to iron out their troubles with wage workers, he forgot to notify the War Department whether he wanted to draw his pay as a retired officer or accept the "per diem plus expenses" offered by Miss Perkins. That was on April 1.

Since then Gen. Glassford has not received either the per diem compensation or his retired pay.

And Comptroller General McCarl ruled yesterday that the vouchers would have to be held up, pending Gen. Glassford's decision as to which pay roll he will select.

McCarl ruled that as the rate of retirement pay and the rate of compensation in the civilian position, which is only part-time, both exceed $3,000 per annum, "Gen. Glassford is not entitled to retired pay for nonwork days in his civilian position, but must elect which form of payment he will receive, and unless and until he has done so—there being no evidence of record as to receipt of civilian compensation—the voucher in question is not authorized to be paid."

## Garner at Ranch Home Making Vacation Plans

Uvalde, Tex., June 22 (AP).—John N. Garner, Vice President, began making plans for his summer vacation today. "I want to get out where I can relax and take some exercise," he told friends.

Garner returned home last night. His fishing and hunting companions, Ross Brumfield, B. Morrison and Pete Walcott, met him.

Mrs. Garner arrived home two days before her husband.

## Woman Reports Theft Of Purse and $3,000

Theft of a pocketbook containing negotiable real estate and other notes valued at more than $3,000 was reported to police yesterday by Sarah T. Rosenfeld, of 444 Rhode Island avenue northwest.

She told police she entered a bank at Seventh and E streets northwest and put the pocketbook on a counter. When she turned to look for it a few minutes later it had disappeared.

## Events Today

Meeting and Banquet—Southern Hotel Association, Mayflower Hotel, 9:30 a. m. and 7 p. m.

Meeting—Kappa Beta Pi Sorority, Shoreham Hotel, 8 p. m.

Benefit Bingo—Pride of Washington Chapter, D. of A., Orphans' Home, No. 9, Q street northeast, 8:30 p. m.

**Swimmer, 60, Drowns.**

Martinsburg, W. Va., June 22 (Spl.).—Wesley Adams, 60, proprietor of a bathing beach park at Hedgesville, Back Creek, 8 miles west of here, drowned while bathing at the park yesterday.

**Peery Appoints Two.**

Richmond, June 22 (AP).—Gov. Peery today reappointed Henry G. Barbee, of Norfolk, to the State Port Authority, and appointed C. V. W. Trice, of Norfolk, to the State Real Estate Commission.

# Ritchie Gives Farm Honors To 47 Women

### Nine From Nearby Areas Listed Among Short Course Honorees.

Four delegates from Prince Georges and five from Montgomery County were among the 47 women to whom Gov. Ritchie presented certificates yesterday at the close of the University of Maryland's annual Rural Women's Short Course.

Those from Prince Georges were Mrs. Edward S. Hislop, of Hyattsville, president of the group; Miss Marguerite M. Lingrell, Anacostia Station; Mrs. John W. Buffington and Mrs. Rita F. Turner, Berwyn, Md.

The Montgomery County delegates were Mrs. Cora S. Howard, Mrs. Guy Howes and Mrs. Cassie Woodfield, Gaithersburg; Mrs. Augustus Cursler, Spencerville, and Mrs. Marguerite Smith.

Gov. Ritchie in extending greetings to the group alluded to the fact that the short course class this year was the "Tercentenary Class," and declared that the early settlers of Maryland laid the foundation for both civil and religious liberty.

**Montgomery Speaks.**

The Rev. James Shera Montgomery, chaplain of the House of Representatives, delivered the main address at the convocation. He spoke on "The Widening Interests of American Women."

Representing the university's board of regents, Mrs. John L. Whitehurst paid a tribute to the training the women receive in their home demonstration groups under the extension service. She referred specifically to the cooperation she had received from them in organizing NRA work in Maryland.

The invocation was pronounced by the Rev. Ronalds Taylor, of College Park. Vocal solos were given by Miss Ruth Sherman Jones, of Olney.

The short course officially ended yesterday with a sight-seeing trip to the Cathedral and Monastery in Washington, followed by a picnic supper in Rock Creek Park.

**Certificate Holders.**

Besides the Prince Georges County and Montgomery County women, those receiving certificates for attending the course for four years were:

Allegany County—Mrs. Arthur C. Lancaster, Mrs. William L. Maddocks, Mrs. Margaret McMurdo, Mrs. Lucy E. Reith, Mrs. B. C. Robinette, Mrs. R. D. Robertson, Mrs. Jesse M. Wilson, Mrs. Perry Willson and Mrs. O. C. Willson, of Cumberland; Mrs. Anna M. Frenzoi, Lonaconing; Mrs. Alys Compton McCullough, Haneock, and Mrs. C. G. Ort, Lons.

Baltimore City—Mrs. Lillie Beeker, Mrs. M. Frances Harris, Mrs. Frank Lindsay, Mrs. Anna C. Raum and Mrs. Thomas Harris.

Baltimore County — Miss Nellie E. Fowble, Monkton.

Caroline County—Mrs. Florence Dean, Preston, and Mrs. James P. Swing, Ridgely.

Carroll County—Mrs. Sherman C. Kline, Mount Airy; Mrs. Arthur B. Shipley, Woodbine, and Mrs. Olen Wilson and Mrs. Edward G. Wright, Sykesville.

Dorchester County—Mrs. India M. Baker, East New Market, and Mrs. Walter E. Hastings, Seaford, Del.

Four From Prince Georges.

Frederick County—Mrs. H. C. Erdman, Burkittsville; Mrs. Luther F. Magaha, and Mrs. Mildred G. Sulsby, Buckeystown.

Harford County—Mrs. Kenneth T. Burkins, Castleton.

Howard County—Mrs. Mollie H. Cissel, Mrs. L. May Richardson, Highland, and Mrs. Elwood Phebus, Dayton.

Montgomery County—Mrs. Cora S. Howard, Mrs. Guy Howes and Mrs. Cassie Woodfield, Gaithersburg; Mrs. Augustus Cursler, Spencerville, and Mrs. Marguerite Smith, Rockville.

Prince Georges County—Mrs. Edward S. Hislop, Hyattsville; Miss Marguerite M. Lingrell, Anacostia Station; Mrs. John W. Buffington and Mrs. Rita F. Turner, Berwyn.

Washington County—Mrs. Florence E. Bricker, Hagerstown.

Wicomico County—Mrs. Thomas E. Taylor, Mardela Springs, and Miss Cora E. Twilley, Salisbury.

Worcester County—Mrs. Robert T. Grant and Mrs. Elwood Truitt, Snow Hill.

## Consumer Avoids Gas-Meter Loss

Moundsville, W. Va., June 22 (Spl.).—Gas companies can not collect from consumers in West Virginia if the gas meter goes wrong, Judge James F. Shipman ruled in a decision handed down in the Marshall County Circuit Court.

The only exception, he holds, is where it is shown that the consumer tampered with the meter or has otherwise been responsible for defective condition, in which case the gas company can charge an average rate.

The case was brought against the Manufacturers Light & Heat Co. by Spencer Gable, of McMechen, who sought to recover money alleged due him after payment of his gas bill when his meter had registered a smaller amount. It had been found to be damaged. Gable argued his own case in court and won judgment.

## Autoist Granted Bail After Girl's Death

Baltimore, June 22 (AP).—William W. McNeil, jr., of Raleigh, N. C., was released by Magistrate Gerard Mueller, of Baltimore County, on $1,000 bond yesterday after he had been charged with causing the death of Miss Polly Fountain.

The warrant was issued after an inquest by a coroner's jury. It was alleged Miss Fountain, also of Raleigh, was riding in an automobile driven by McNeil, which failed to negotiate a curve near Essex early Monday.


*SPECIAL NOTICES.*

DEAD LETTER SALE
BY
POSTOFFICE DEPT.
Unclaimed articles from the mails will be sold at
PUBLIC AUCTION
THURSDAY, JUNE 28, 1934,
At 9:00 a. m., in
The Boys' Club of Washington Building
Third and C Streets N.W.
Misc. of all kinds, clothing, shoes, jewelry, auto parts, tires, kitchen and tableware, bed and table linen, books, radio and electrical supplies, farm implement parts, first flight covers, foreign stamps, &c.
Goods on EXHIBITION
WEDNESDAY, JUNE 27, 1934,
AT PLACE OF SALE
From 10 a. m. to 3:00 p. m.

BOYD Training PAYS Big Dividends, today and tomorrow. Our graduates get a job more. Write selection of positions—10 to 30 openings a day—NOW. Gregg and Boyd Shorthand, all business subjects. Save time, money; faster progress. Inquire BOYD BUSINESS UNIVERSITY (Est. 17 yrs.), 1333 F St. NAt. 3540.


# *Roosevelt, Mussolini Compared By Republican Campaigners*

### Fear "End of Liberty" in Sweeping Powers, but Democrats Cite "Abundant Life" as Aim; Scoff at Dictatorship.

Congress has left with President Roosevelt dictatorial powers such as no Chief Executive before him ever dreamed, according to the United Press.

From the amount of gold in the dollar to the amount of water in a quart of oysters, President Roosevelt's word is supreme. From the Texas oil wells to the New York Stock Exchange his signature is all-powerful. He can tell the Georgia farmer how much cotton to plant, the Illinois banker how much interest to charge and the Pennsylvania coal miner how many hours to work.

The Republican Senatorial Congressional Committee today compared Mr. Roosevelt to Mussolini, saw in his mounting powers "an end to liberty," and called them an expression of "the Socialist idea."

The Democrats retorted that the President must have these extraordinary powers to combat the depression, and to bring about his desire of a "more abundant life" for every American. They insist President Roosevelt has no idea of making himself an American dictator.

A resume of the records of the last two Congresses indicates that Mr. Roosevelt has been delegated all-powerful control of American industry, finance, transportation, international trade, agriculture, labor and the inter-relations of any one to another. The specific powers of the President are divided among 12 major programs:

1. Business control through the National Recovery Administration, with authority to regulate through codes the minutest details of competition.

2. Agricultural control, including processing taxes to help the farmer, and crop control regulations to help him help himself.

3. Labor control, through the NRA wages and hours provisions and through the new labor bill providing for arbitration of disputes.

4. Stock market control, with a board appointed by him to administer the securities act, which outlaws doubtful practices and sets up rules under which brokers and exchanges must operate.

5. Communication control, affecting the telephone, the telegraph and the radio and designed to coordinate them.

6. Oil control, through the Petroleum Administration. (Not as effective as the President would like because of the failure of Congress to pass a more comprehensive bill.)

7. Railroad control, through his Federal coordinator, with power to scale down capital indebtedness, eliminate useless competition and abandon nonpaying lines.

8. Tariff control, giving Mr. Roosevelt personal authority to adjust tariffs—50 per cent in either direction and thus govern the country's international trade.

9. Monetary control, including regulation of the currency and expenditure of a $2,000,000,000 (B) fund to stabilize foreign exchange.

10. Banking control through the Federal Deposit Insurane Corporation and the Reconstruction Finance Corporation.

11. Industrial finance control through the loans to industry act, wherein the Administration can lend $580,000,000 (M) to those concerns which measure up to Federal standards.

12. Relief control, wherein the Federal Emergency Relief Administration supervises practically all relief activities in the country and gives shoes to the penniless city man and cows to the drought-stricken farmer.

Perhaps the only aspect of American life which has escaped control by President Roosevelt in one way or another is the press.

# Greed, Intrigue Laid to War Materials Ring

### Startling Revelations Will Shock Public, Says Senator Pope.

(Associated Press.)

Senator Pope (Democrat), Idaho, said yesterday "startling revelations" concerning activities of the American munitions and war materials industry had been uncovered by investigators for the Senate Munitions Investigating Committee.

With Senator Nye (Republican), North Dakota, committee chairman, out of town, the investigators met Pope yesterday and went over their reports with him. The Senator said the committee employes would continue their work throughout the summer. The committee probably will start hearings in September.

While the Idahoan would not disclose contents of the reports, "because to do so would destroy their strategic value and give too much opportunity to firms involved to disseminate subversive propaganda," he did say they contained "information on the activities of numerous munitions and other war materials manufacturers, which will shock the entire Nation when disclosed."

Pope said the people of the United States would be "amazed by the story of greed, intrigue, war scare propaganda and lobbying which will be made public" during committee hearings.

He indicated the investigation would disclose an enormous "ring," interested in propagation of wars and strife, which covers "far more than just the war materials industry."

## Kohen to Seek Legion Honor as Independent

Despite refusal of the steering committee of Costello Post of the American Legion to indorse him for department commander, Charles Kohen yesterday announced that he would be an independent candidate for the office. The vote against indorsement was 18 to 12.

Kohen is well known for his work among disabled veterans of the Capital. He has been active in behalf of veterans in hospitals for the past ten years. In 1929 he received, for his humanitarian work, the Watson B. Miller Award.

Kohen also announced yesterday he would seek to have the steering committee reconsider its action.

## Steel Executive Dies On Canadian Vacation

Orillia, Ontario, June 22 (AP).—Robert D. Campbell, of Pittsburgh, vice president of the Alleghany Steel Co., died at a hospital here last night from a heart attack by which he was stricken while on a pleasure trip to Ahmic Lake yesterday.

# Roosevelt Sees Harvard Crew Lose to Yale

### "Big News" Is Promised on His Return to Work Today.

Continued from Page 1.

broken, and today both teams broke it."

First event of a brilliant day which the President gave over almost entirely to sport was the 2-mile race of the Freshmen. Pulling No. 6 for the Harvard yearlings was Franklin D., jr., a sadly disappointed youth tonight.

To obtain the best possible vantage point, President Roosevelt swung aboard the referee's launch as befitted an old sailor. With him went his son, James Roosevelt. The President was clad in a white yachting hat, white trousers, brown coat and gray tie.

**See Son Defeated.**

Mrs. Roosevelt, accompanied by Mrs. James Roosevelt, boarded the committee boat Tara and there joined a number of enthusiasts. Dressed in flowing white, she took her place in the bow likewise, seated on the open deck, which rolled gently in the breeze.

The two launches went to the starting point up the river, where at 9:57 a gun crack sent the frail shells speeding downstream. Both the President and Mrs. Roosevelt followed close behind, their eyes trained on Number 6, who pulled as though his life depended on the outcome.

Undismayed by the presence of Franklin D. Roosevelt, jr., and his father, however, the Yale freshmen jumped into the lead at the start and held it for the entire two miles, winning by a scant half-length. The two crews bent in exhaustion after the finish but revived to row away.

The junior varsity race which followed immediately found the President close behind, evidencing the same interest and occasionally using his glasses to note the strokes. Yale won this event more handily, crossing the finish line more than two lengths ahead.

## Washington Note Halts London Naval Parley

London, June 22 (AP).—Negotiations between United States and British naval experts here were stopped temporarily today on receipt of instructions from Washington.

The nature of the note received by the American delegation was not revealed. It was indicated, however, that as a result of new directions from the United States there will be no more sessions of the bilateral conference until Monday.

**Wool Pool Pays $9,400.**

Waynesboro, Pa., June 22 (Spl.). Three hundred and twenty wool growers in Franklin County today were $9,400 richer as the result of the wool pool check received by County Agent J. H. Knode. A total of 33,615¾ pounds was received from the farmers. Pool expenses amounted to $133.

*Clear skies ahead shipper...with that fine cigar of yours*

Nothing... Short of Perfection

A shrewd characteristic... of discerning cigar smokers... is their insistence on nothing short of perfection. Hence their unanimous approval of...Robt.Burns Panatela de Luxe... with its 100% finest Havana filler... its smart shape. Certainly a quality to be envied... one to be praised.

Robt. Burns

Panatela *de Luxe*

10¢ STRAIGHT

© 1934 General Cigar Co.

The new patterns and weaves of our genuine LORRAINE SEERSUCKER suits are distinctly different and unusually attractive. We hardly need add, "The Coolest Suit Made."

$12.75

SIR WHITE and SIR PREME SUITS

$15

Goldheim's

*Apparel for Gentlemen . . . Established 1875*

1409 H Street N.W. NAtional 1409

# More Utilities Face Federal Investigation

### Extension May Provide "Club" While Shaping Reforms.

(United Press.)

Affairs of the hitherto untouched gas and electric companies will be brought under Federal scrutiny in the next 18 months through extension of the Federal Trade Commission's six-year public utility investigation.

The extension, passed almost unnoticed in final moments of Congress, is designed to provide "fresh and full" details of utility practices so the Administration can sponsor in the next Congress a strict regulatory legislative program, the United Press learned.

Moreover, an authoritative source held, the extension will provide a "club" for the Administration to hold over the utilities while the legislative program is being enacted. It also will give time to observe operations of the Tennessee Valley Authority's power plant and time for the Federal Power Commission's survey of electric rates.

**Runs Until 1936.**

The investigation was scheduled to have expired July 1, but will now run until January 1, 1936. The Senate will receive a report from the Trade Commission on its findings.

The first of the new investigations will involve the Texas & Louisiana Power Co., controlled by the General Water, Gas & Electric Co. Date for the hearing is still to be set. The company operates gas, electric and ice manufacturing services in Texas, Louisiana, Oklahoma, Kentucky, New Mexico and Arizona. Names of other companies to be investigated will be announced later.

Reports are ready on subsidiaries of eight large holding systems as part of the old investigation, and hearings will be held soon. In addition, 23 subsidiaries in nine large chains are being investigated and hearings will be ordered.

Since 1928, when the inquiry was ordered by a Senate resolution, the Trade Commission estimates consumers' power rates have been reduced more than $118,000,000 by nearly 100 companies it has investigated.

**Four Main Targets.**

Principal disclosures in the investigation which the new legislation is expected to curb are:

1. Stock and property value inflation running into billion-dollar figures.

2. Payment of excessive management fees and other alleged abuses of parent company relations with subsidiaries.

3. Disclosure of political activities by utilities, including the recent case of former New York State Senator Warren T. Thayer, of Chateaugay, N. Y., who resigned.

4. Extensive propaganda campaigns through newspapers, schools and civic organizations.

Companies on which report have been completed or are being prepared include members of these systems: Associated Gas & Electric, Cities Service, Columbia Gas & Electric, Electric Bond & Share, Insull group, Niagara Hudson Power, Standard Gas & Electric, Stone & Webster, American Gas & Electric, Commonwealth & Southern, Duke Power Co., Tri-Utilities Corporation.

# Dickinson Attacks "New Deal Waste"

Continued from Page 1.

same must be paid back, either by themselves or others."

He said it will "take all of the honey - dipped, high - sounding phrases of the Administration spokesmen to explain away their inability to make good on any of their preelection promises to put men to work, to balance the budget, to reduce taxes and restore parity in price."

Dickinson said $950,000,000 was appropriated for relief in January, and $890,000,000 more in June, "with the assurance that these funds will not last long and with the comment on the part of those in authority that the American taxpayer has had no experience with high taxes."

# Annapolis Highway Will Be Improved

Baltimore, June 22 (Spl.).—Plans for widening and improving Annapolis boulevard between Baltimore and Furnace Branch, Anne Arundel County, were announced today by the State roads commission.

The plans call for a dual highway, each lane to be 20 feet wide, and with a six-foot grass plot between. Each lane will accommodate two lines of traffic.

Bids will be received Tuesday by the State roads commission, which pointed out that the existing road would be retained as the northbound lane and that the contract would call for construction of a southbound lane only. Cost of the improvement has been estimated at about $300,000.

# Chinese Railroads Seek Used Equipment

New York, June 22 (AP).—Chinese railroads are potential buyers of obsolete American railroad equipment, it was disclosed today following a meeting of the Eastern president's conference and organization of transportation heads.

According to the Department of Commerce, the Chinese roads are in the market for light equipment. Possibility of such transfers was considered by the Eastern executives at the department's suggestion.

**Waynesboro Horses in Show.**

Waynesboro, Pa., June 22 (Spl.).—Twenty-two Waynesboro horses are entered in the Willow Riding and Hunt Club show at Hagerstown, Md., tomorrow afternoon. Nineteen are horses of Troop F, 104th Cavalry, Pennsylvania National Guard, while three are owned by R. N. Bowman, Waynesboro horseman.

# McMullen and Accuser at Army Contract Quiz

Underwood & Underwood.

*Col. Joseph I. McMullen, of the Judge Avocate General's office, War Department, yesterday gave the House Military Affairs sub-committee details of alleged contracts for purchase of Army surplus material, held secret by the local grand jury since last spring. Photo shows Col. McMullen (left) facing Representative William M. Rogers (Democrat), New Hampshire, chairman of the sub-committee. Other members are shown seated in the rear.*

# Col. McMullen Is Questioned On Contract

### Says He Drew Up Army Goods Pact at Order of Woodring.

Continued from Page 1.

Secretary issued his statement instead, and sent along Maj. Gen. L. H. Bash, the new quartermaster general, to undergo the committee's grilling during the afternoon.

The contracts sought by Silverman and the Newbury Co. differed from those previously in effect in that surplus Army goods acquired by them could not previously be resold in the United States. Silverman sought to resell or trade to the Army 700,000 suits of underwear in exchange for military equipment held to be worth millions of dollars. The New York trader asserted the Government would save $750,000 on the deal.

Although the changes were made, all Silverman's trading with the War Department was blocked by the subsequent grand jury proceedings and orders from the Assistant Secretary of War.

Chairman Rogers said Woodring would be given an opportunity to testify later if he desired, although with the appearance of Gen. MacArthur today, the Washington hearings will cease temporarily. Department of Justice action in a number of matters revealed at hearings this spring can be looked for soon, Rogers said. He and two Republican members of the committee, Goss, of Connecticut, and Plumley, Vermont, will meet in Boston next month to take up the inquiry into surplus goods purchases.

**Contract Explained.**

Woodring said yesterday that McMullen's testimony regarding the Silverman and Jackson contracts was substantially correct.

"The changes made in Silverman's contract were similar to those made in other instances to help 'distressed businesses'," Woodring explained.

"Silverman wished to break his contract to take certain surplus goods, but I insisted upon delivery. Under the terms of the contract, he was forced to export the surplus stocks, and could not sell them in this country.

"Some time after I had forced him to accept the goods, Silverman came to the department and explained that, because of depressed conditions, it was impossible for him to sell the goods abroad. He asked that the contract be amended so that he could sell the goods in this country, and, in accordance with our practice at this time, and the Administration's desire to help depressed businesses, I authorized the necessary change in the contract."

Committee members expressed satisfaction with Woodring's explanation, but thought the manner of the February meeting at McMullen's home "peculiar." They also dug more deeply yesterday into McMullen's activities while on duty at the judge advocate general's office, his part in taking his son to London as attorney for an American commission at the age of 26, and his authorization of payment of high fees to his legal associates in the office of Semmes & Semmes for work on Government patent cases.

Representative James (Republican), Michigan, who drew from Col. McMullen considerable evidence concerning which the witness expressed ignorance Thursday, intimated the committee will lay the colonel's case before War Department and Justice Department officials today.

# Roosevelt Favors Proposal to Mint Congress Medals

Cumberland, Md., June 22 (AP).—A Parisian sculptor, who once mined coal in western Maryland, has received an endorsement from President Roosevelt of his proposal to mint special medals for the members of each Congress.

The idea was originated by John Conlon, now living in Paris, who wrote his brother, Thomas F. Conlon, of Cumberland, this week explaining his plan and enclosing a copy of the President's letter.

The sculptor proposed a specially designed medal be struck annually for each member of the National Legislature as a means of identification and as a heirloom for his family. He submitted a design for a medal for the Seventy-third Congress which completed its work this week.

President Roosevelt advised the Parisian to present his proposal to Representative David J. Lewis, of Cumberland, for submission to Congress.

# Human Ashes Enter Fight for $5,000,000

Continued from Page 1.

Brown, who died last January 27, in an automobile accident.

The silver casket and the papers, Mrs. Brown said, were found by her son, Fred, in the private apartment of the capitalist at Brownstown, on the Yakima Indian Reservation. Brown had lived on his 20,000-acre estate there, going in for agriculture and the breeding of fine cattle and horses. The ranch was valued at $1,000,000.

**Brings Death Certificate.**

Among the papers brought by Mrs. Brown and her attorney, Miss Reba Hurn, of Spokane, was a document purporting to be a death certificate and a notice bearing the name of an undertaker stating that the body had been cremated and the ashes turned over to Brown.

Mrs. Brown said Mrs. Scollard had concealed herself in Montreal to avoid being traced by American Federal agents after having been indicted on an income tax charge.

"I do not know why Mr. Brown did not wish to give out news of the death," she said, "and as soon as I found out about the ashes I brought them here. I will ask the court for permission to place them in the mausoleum where Mr. Brown rests."

# Court Refuses Park Depositor Suit Dismissal

### Mrs. Crittenden Holds Lack of Charter Puts Onus on Directors.

Following his decision that the directors of the closed Park Savings Bank were liable for the bank's accounts as of date of charter expiration in 1929, Justice Jesse C. Adkins yesterday held that suit brought by Mrs. Fannie Crittenden, 1708 Newton street northwest, was not to be dismissed on motion.

Mrs. Crittenden brought her suit against seven directors on the theory that her account, established in the bank after the charter expired, was made on the misrepresentations of the directors.

Justice Adkins was called upon to rule on the suit, when the directors named asked that the suit be dismissed. They said that inasmuch as the question of their liability was as yet not established the suit was not tenable.

Justice Adkins held that the directors' answer showed no good reason for debarring the suit. He held that further action should await a final determination of the liability of the directors.

Mrs. Crittenden deposited slightly more than $4,000 after the charter expired.

# Missing Musician, Kidnaped, Found

Continued from Page 1.

hotel here Wednesday. She said she did not know how she came to El Paso, and could remember other details only vaguely because of the drug given her. She said she was forced to dye her black hair red, after which her male abductor remarked, "Now she's a dead ringer for the guy we bumped off."

"I was in my home and my son had just left for a resort," she said. "The door bell rang, and I went to the door, a young woman, about 30, stood there looking at me. I asked her if she was looking for my son, and she said yes.

"I told her that my son had just left, and the young woman beckoned to a big, tall stranger she called Jim.

**Forced to Leave Home.**

"Jim put a gun in my ribs and took me back into the house, where he picked up some of my clothes and put them in a bag. Then they took me out to an automobile," she went on. "Is this a kidnaping?" I asked.

"'That's not my racket,'" replied the big man. 'Have a drink.' He said it was absinthe.

"Then they made me sniff something, and I don't remember very well what happened. They drove out of town.

"I remembered he called her 'Girlie' and 'Mazie' and that we were in one town and the man said, 'Hell, the dicks and the newspapers have got hold of this, and now we've got use our heads'."

**Capt. Doggett Is Transferred.**

Richmond, June 22 (AP).—Capt. David S. Doggett, Field Artillery, United States Army, attached to the Virginia National Guard here since 1927 as instructor, has been ordered to Fort Madison Barracks, N. Y., and will be replaced by Capt. Clyde C. Alexander, F. A.

# Strange Blonde Enters Riddle Of Lost Bride

### N. Y. Police Seek Identity of "Sister-in-Law" in Poderjay Case.

Continued from Page 1.

through his attempted business dealings with her late father. She called him a "male vamp," and had little to do with him.

**Reported Seen in Boston.**

Capt. Ayres said that if Mlle. Ferrand had been in New York, she did not enter the country under that name. Neither is there a record of a woman of that name departing from the United States. Poderjay, it is known, sailed for England alone.

Reports came to the missing persons bureau from Boston that Mrs. Ruth F. Hall, an employe of a Boston cleaning establishment, had seen Miss Tufverson there on May 15 and early in June.

Mrs. Hall said the woman, whom she recognized today from a picture published in the Boston American, brought clothes to be cleaned each time.

## *Evidence of Sadistic Practices Uncovered*

Vienna, June 22 (AP).—Evidence which police said indicates that Capt. Ivan Poderjay engaged in erotic practices was disclosed today as the authorities continued their investigation of the European angles of the disappearance of Miss Agnes Tufverson.

In the apartment of Poderjay police reported finding a "sadistic room," furnished with strange implements and decorated with erotic pictures and photographs.

Meanwhile check of Miss Tufverson's possessions, received from New York, revealed that many things Miss Ferrand claimed belonged to her were the property of Miss Tufverson.

At the police station where she is held she was made to try on all the clothing taken from the apartment, and many articles proved too big for her. Others had been altered to fit her.

One trunk of Miss Tufverson's was found in the apartment, and unverified reports from Belgrade said that a trunk full of dresses had been sent by Poderjay to a sister in Sarajevo. The sister was said to have sold the trunk and the best dresses it contained.

Poderjay was turned over to the court investigator today with a police memorandum which stated that he is "suspected of murder and bigamy."

# Girl Won't Marry A Hoover Because Brother, Sister Did

Mount Wolf, Pa., June 22 (Spl.).—Leah Hoover, daughter of Mr. and Mrs. W. M. Hoover, has not definitely decided just whom she will marry, but it will not be any one by the name of Hoover, because, she says, three unrelated Hoovers in the same family are "enough."

Her sister, Ada, married the Rev. Clarence A. Hoover, superintendent of the Milton Wright Memorial at Kauffmans, in Franklin County, Pa. Then her brother, Russell, followed suit by marrying a girl named Hoover, member of another family.


EDUCATIONAL.

**OPENING**

Of the Summer Institute for a First-Hand Study of the New Deal, Monday, June 25.

Round-table discussions with outstanding leaders of the nation—and a faculty of six specialists in the social sciences from Princeton, Harvard, Syracuse, New York University and Columbia.

**REGISTER**

any time Saturday or Monday at the American University, 1901 F Street N.W., or at the American University Campus. Both offices open until 6:30 p. m.

**Special Course**

Carrying Credit—for Evening Students

*For detailed information call*
Cleve. 2917 or Met. 2300

THE AMERICAN UNIVERSITY SCHOOL OF PUBLIC AFFAIRS


# F. R. McNinch Reappointed Power Chief

### U. S. Lease Rights Are Challenged by New River Project.

Continued from Page 1.

Mr. Roosevelt's appointment of Clyde L. Seavey, of California, whose recommendation was supported by California's independent Republican Senator, Hiram Johnson.

## *Reynolds' Opposition Based on Party Pledge*

Virginia Beach, Va., June 22 (AP).—Senator Robert R. Reynolds (Democrat), North Carolina, vacationing here today said he opposed the appointment of Frank R. McNinch either as chairman or a member of the Federal Trade Commission, "but if the President saw fit to appoint him, I have nothing more to say."

McNinch was reappointed commissioner chairman by the President today.

"I opposed him in North Carolina," said Senator Reynolds. "I do not know Mr. McNinch personally, and did not oppose him on personal grounds.

"My opposition to his appointment to the commission was a campaign pledge, and I carried it out," said the Senator. "Tuesday afternoon, in Washington, I dictated a letter of opposition, addressed to President Roosevelt, and instructed my secretary to send it to the White House."

The Senator said he had promised to make the letter public, but in the rush of leaving Washington this had not been done.

# G. W. Hispanic Forum Planned

### Third Seminar on Latin Affairs Will Open Here July 2.

George Washington University will open its third annual Seminar-Conference of Hispanic American Affairs here July 2. The sessions, under the auspices of the recently organized Center of Inter-American Studies, will continue for six weeks.

Special emphasis will be placed on the A. B. C. Powers—Argentina, Brazil and Chile—with lectures by Dr. A. Curtis Wilgus, director of the center, and distinguished experts from other American universities.

Modern Argentina will be depicted for the students and educators at the conference by Dr. J. Fred Rippy, of Duke University, from July 2 until July 13. Dr. Rippy is noted as an authority on Hispanic American history.

From July 16 until July 27, Dr. Isaac J. Cox, of Northwestern University, will conduct a series of lectures on modern Chile. Prof. Percy A. Martin, of Stanford University, will discuss modern Brazil from July 30 until August 9.

# Miss Leila Draper, Church Aid, Dies

### Led Campaign to Finance Children's Home.

Miss Leila F. Draper, a resident of the District since 1907, died here early yesterday. She had been ill since 1928.

A member of St. Margaret's Episcopal Church, Miss Draper came to Washington from Brooklyn, N. Y. She served as assistant treasurer of St. Margaret's for a number of years, and was treasurer of the Episcopal Home for Children. She was a leading worker in the campaign which made possible the new building at Nebraska avenue and Rock Creek Church road.

Surviving Miss Draper are her sister, Mrs. Carlos C. Van Leer, and a brother, Charles W. Draper. Funeral services will be held today at 2 p. m. at St. Margaret's Church. Burial will be in Greenwood Cemetery.

# Young Democrats Plan Convention in Virginia

Richmond, June 22 (AP).—The State executive committee of the Young Democrats of Virginia is scheduled to meet here tomorrow to plan for a State convention during the year.

John Galleher, of Leesburg, is State chairman.


**HOUSEWIVES!**
Have Your Rugs Cleaned by REGAL
Before You Put Them in Summer Storage

Cleaning upholstered furniture is also a REGAL specialty. We are fully equipped for such work.

*Call NAtional 6173-5-5-4 today for an estimate*

**REGAL RUG CLEANERS**
1234 Water St. S. W.


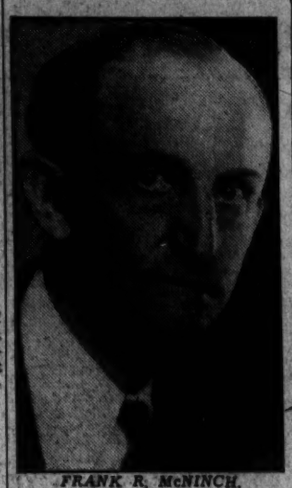

*FRANK R. McNINCH.*

# Peace Efforts Fail in Strike Of Plasterers

### 4-Hour Parley Breaks Up as Walkout Enters Sixth Week.

The strike of plasterers entered its sixth week yesterday as a four-hour conference, called to discuss their demands for $1.75 an hour and a 30-hour week, failed to produce a settlement.

At the same time, it was learned union steamfitters have signed a one-year contract providing $1.50 an hour, an increase of 21 cents over the scale which has been in effect several years. The wage agreement was reached by arbitration.

Construction operations on PWA projects are still tied up, due to the contractors' refusal to pay carpenters more than $1.10 an hour, the PWA scale. A petition will be presented to the Board of Labor Review next week asking that the Government either require the carpenters to accept $1.10 or pay the difference itself.

Union carpenters returned to work this week on non-PWA construction at $1.25 an hour, ending a seven weeks' strike.

None has been put on, however, at the Library of Congress annex, Internal Revenue addition, Federal warehouse addition, Chemistry building at Howard University and a plant at St. Elizabeths Hospital, all PWA projects. Work on them has been suspended since May 1.

Approximately 200 plasterers walked out May 18, after the Employing Plasterers Association had rejected demands for $1.75 an hour and a five-day, 30-hour week. Previously the scale had been $1.50 on a 40-hour week basis.

Another conference between wage committees probably will be held Tuesday or Wednesday, said Frank Murphy, secretary of the association. Yesterday's meeting of the two sides was only the second since the strike began.

Increase of steamfitters' wages is simply a restoration of the 14 per cent cut they voluntarily accepted a few years ago. Helpers also are included in the boost, going back to their old scale of 84½ cents an hour.

# Can Take It

An electric shock of 2,500 volts may be fatal to some, but it's all in a day's work to Edward J. Plarr, an employe of the Central Armature Works, 625 D street northeast.

Plarr came in contact with a power line yesterday while installing a switchboard at the plant of the Wilkins-Rogers Milling Co., 3400 K street northwest. He was thrown 10 feet, sustaining a slight cut on his forehead.

Doctors at Emergency Hospital sent him home after dressing the wound.


ENJOY THIS SUMMER AT
**Sherwood Forest**
*An Exclusive Summer Colony*

With the summer heat already here and the mercury going higher and higher, think of the advantages of spending your summer amid the beauties of nature's own paradise, where there is always a cool, comfortable breeze, a place where you and your family may find rest and happy entertainment such as . . .

SWIMMING
SAILING AND BOATING
TENNIS
GOLF
HORSEBACK RIDING
CLUB LIFE
CHILDREN'S PLAYGROUND

This club-controlled colony assures you of good neighbors and gives you many advantages necessary for comfort and safety.

*Ask at once for new low rates On Bungalows and Lots.*

*Furnished Bungalows For Rent.*

J. C. Weedon Co. NAtional 5440.


# Mail Cachet Slated To Honor U.S. Birth

### Letters to Be Dispatched From Historic Home.

Wakefield, Va., June 22 (Spl.).—A special cachet will be used on all first-class mail from Washington's birthplace here July 4, commemorating the 158th anniversary of the signing of the Declaration of Independence.

An early American flag, with stars representing the original States, placed over the shield of the Washington family, will be the cachet design.

Those desiring cancellations on that date may send stamped and addressed covers to the postmaster, Washington's Birthplace, Va. The birthplace was made into a National monument under the Hoover Administration.

**To Discuss Virginia Museum.**

Richmond, June 22 (AP).—The State Art Commission will meet with the director of the Virginia Museum of Fine Arts at the executive mansion tomorrow at 7:30 p. m., as dinner guests of the Governor and Mrs. Peery. The new museum plans are to be discussed.

# Cannon to Launch New Dry Campaign

### Prohibition Drive Starts in Maryland Tomorrow.

Baltimore, June 22 (AP).—A Nation-wide movement, proposing a new prohibition amendment to the Federal Constitution, will be launched by Bishop James Cannon, jr., of the Methodist Episcopal Church South, at a mass meeting at Mountain Lake Park Sunday.

Plans for the meeting were announced by George W. Crabbe, superintendent of the Antisaloon League of Maryland.

The movement was said to be the first one sponsored by the prohibitionists leading to another Constitutional amendment since the eighteenth amendment was repealed. Its purpose is to have inserted in the Constitution an enabling act that will give to Congress the powers now held by the States.

**Weirton Swimmer Drowns.**

Weirton, W. Va., June 22 (Spl.).—When seized with cramps Roy Santula, 24, was drowned while swimming in the Ohio River here today with a brother, Vernon. City firemen recovered the body.


OUR COOLING SYSTEM MAKES SHOPPING A JOY

**JULIUS GARFINCKEL & Co.**
F STREET AT FOURTEENTH

BE A CUSTOMER HERE TODAY . . .

With the special thought of the many women, misses and juniors who will do their shopping today, we have filled our departments with extraordinary new goods, and at moderate prices which will be in the nature of a revelation to those who did not think it possible to buy goods of such style at such low prices . . .

We feel sure that those who shop here today, will wish to thank us for bringing such goods to them, so won't you call and see the merchandise that prompts this unusual statement?

*The Ample Weight and Exquisite Beauty of*
**STIEFF ROSE**
*has made this distinguished pattern of*
**STIEFF SILVER**
the preference for the tables of America's finest appointed homes.
GUARANTEED FOR A LIFETIME

STIEFF ROSE—½ DOZ.

| | | | |
|---|---|---|---|
| Teaspoons | $6 | Cream Soup | |
| Medium Forks | $15 | Spoons | $12 |
| Medium Knives | $15 | Sugar Spoons, $1.75 ea. | |
| Salad Forks | $12 | Butter Knife | $2.50 |

*Sole Agent for Washington*
**B. Harris & Co.**
*F Street at 11th* *Phone DIstrict 0916*
Jewelers and Diamond Merchants for Over Half a Century
WHERE YOU CAN BUY WITH CONFIDENCE



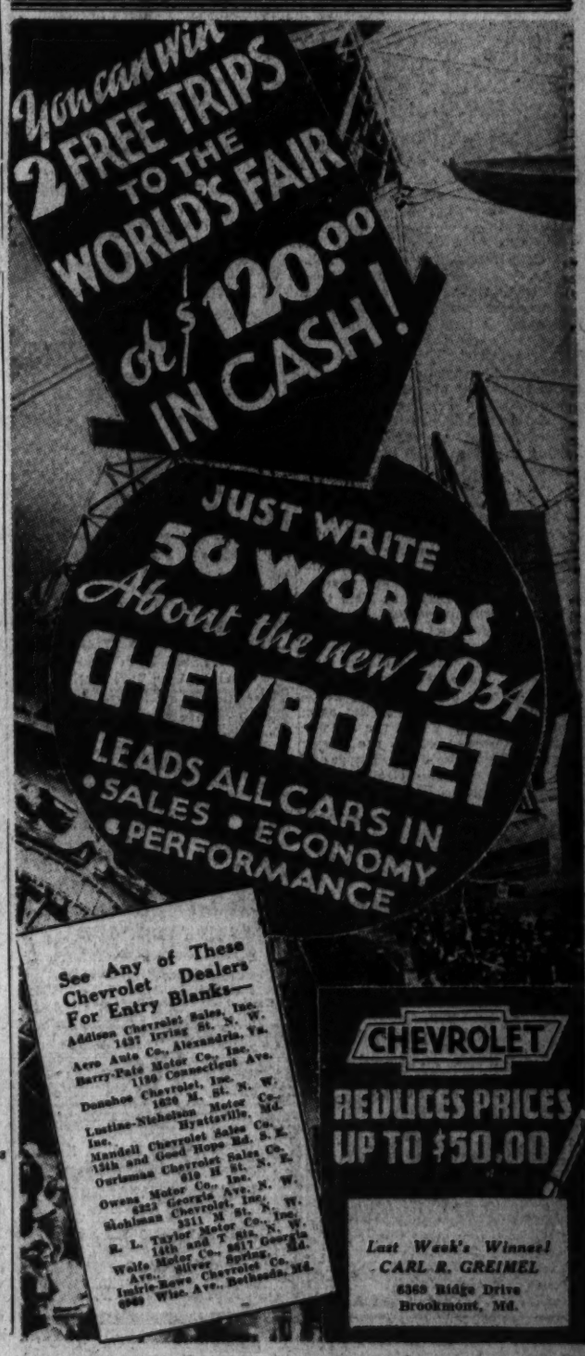
You can win
2 FREE TRIPS
TO THE
WORLD'S FAIR
or $120.00
IN CASH!
JUST WRITE
50 WORDS
About the new 1934
CHEVROLET
LEADS ALL CARS IN
• SALES • ECONOMY
• PERFORMANCE
See Any of These Chevrolet Dealers For Entry Blanks—
Addison Chevrolet Sales, Inc., 1437 Irving St. N. W.
Aero Auto Co., Alexandria, Va.
Barry-Pate Motor Co., Inc., 1130 Connecticut Ave.
Donahoe Chevrolet, Inc., 1626 M. St. N. W.
Lustine-Nicholson Motor Co., Hyattsville, Md.
Mandell Chevrolet Sales Co., 15th and Good Hope Rd. S. E.
Ourisman Chevrolet Sales Co., 610 H St. N. E.
Owens Motor Co., Inc., 5323 Georgia Ave. N. W.
Siehlman Chevrolet, Inc., 3211 M St. N. W.
R. L. Taylor Motor Co., Inc., 14th and T Sts. N. W.
Wolfe Motor Co., 8617 Georgia Ave., Silver Spring, Md.
Imirie-Howe Chevrolet Co., 6949 Wisc. Ave., Bethesda, Md.
CHEVROLET
REDUCES PRICES
UP TO $50.00
Last Week's Winner
CARL R. GREIMEL
6369 Ridge Drive
Brookmont, Md.

# James Barton, Dancer and Comedian, Surprises Broadway in Henry Hull's Role

## Scores Hit in 'Tobacco Road' Play of South

### Warmly Prasied by Critics; Penner Comes to Town; Theater Chat.

(Reprinted from Yesterday's Last Edition.)

By Nelson B. Bell.

Some unusual substitutions have been made in the casts of Broadway's dramatic successes since the regular theatrical season may be said to have run its course.

Margalo Gillmore, for example, took the place of Helen Hayes in the title role of Maxwell Anderson's "Mary of Scotland," and in the same play Stanley Ridges, former leading man of the National Theater Players, succeeded Philip Merivale in the role of Bothwell. Nothing, however, has been quite so surprising as the success that has attended the introduction of a new star into the leading role of "Tobacco Road," played with such signal success throughout the season by Henry Hull.

When Mr. Hull recently retired from the cast, James Barton, of all people, was the actor selected to take his place.

Now then, there is nothing, please understand me, against Mr. Barton on the record books. In fact, he has been looked upon for years as one of the best musical comedy, vaudeville and revue actors we have. But this is the first straight dramatic assignment he has ever undertaken and in the nature of a new experience for one whose dancing has always been one of the mainstays of his professional appearances.

**Unanimous Praise.**

Barton's interpretation of the role of Jeeter Lester is said to vary greatly from his predecessor's, but he nevertheless received almost unanimous praise from the reviewers for the excellence of his performance.

There has probably never been so effective or so flamboyant an impersonation of a victim of progressive inebriety as the one with which James Barton used to enliven his vaudeville appearances. There were the earmarks of a gifted character comedian in every aspect of this realistic study of the benumbing effects of alcohol.

Even so, it is doubtful if Mr. Barton would have occurred to the minds of many as the actor ideally suited to succeed Henry Hull in one of the most vivid characterizations of the season.

That, however, is show business and how it works.

*One is constrained to the belief that Post ads bring results! I mean to say that, presumably suggested by a recent item here concerning the havoc wrought to our swim suit by Ignatz, the family moth, there was delivered to this desk yesterday a new Jantzen bathing uniform without even the vaguest intimation of the source from which it might have come.*

*We are, of course, overwhelmingly grateful and intensely curious as to the identity of the voice that inquired over the phone late in the day if we had received a package and then hung up before we could utter another word beyond the monosyllabic "yes."*

*Ignatz, it seems needless to say, already has paid the supreme penalty for his destructiveness before a firing squad armed with Flit guns!*

**The New Champions.**

For the lovers of sports of all kinds there is an unusually interesting newsreel on view at RKO-Keith's currently, in conjunction with first Washington showings of "The Life of Vergie Winters," co-starring Ann Harding and John Boles.

This thoroughly athleticized release deals with the new champions in all lines of sport, bearing down with some humor upon the newly acquired championship of the heavyweight division of the pugilistic racket by Max Baer. Master Baer offers a brief caricature of Jack Dempsey as an exemplification of the manner in which he thinks a champ should comport himself.

**The Fight Pictures.**

This bit of kidding is in quite a different mood from the one Max carried into the ring with him against Carnera. Having had a surreptitious peek at the official pictures of the Baer-Carnera massacre, I am in a position to state that Maxie was just as savage, now and again, as Mr. McNamee reported him to be from the ringside. At other times he was the clown, just as all of the sports writers described him as being. And part of the time the fight isn't so hot as a screen spectacle. There are a good many intervals when the boys seem merely to be fiddling around. It is a lamentable circumstance that fight pictures may not legally be exhibited in the District. They are less objectionable, from the standpoint of good, clean fun and absence of apparent brutality or attempt to commit mayhem than the pictures of the heavyweight wrestling matches in which the contestants resort to methods of attack that are little short of murderous.

These are permitted to be shown on local screens until the cows come home, without let or hindrance.

So what?

**I will thank the gentleman who picked up my wrist watch off the third-floor window sill about 8 o'clock last night, to return it to the southeast corner of Room 300. It wasn't such a watch to begin with and won't serve him any very profitable purpose, especially with the initials "N. B. B." chiseled all over it. Besides that, I've grown sort of used to it after 10 or 12 years, and the naked wrist feels funny. Then, too, I'd like to know what time it is!**

**Five-Hour Cruise.**

For those who wish to escape from the heat of the city, a special five-hour cruise down the Potomac is announced by the Potomac River Line for next Sunday.

The S. S. Potomac, with a capacity of 3,000 passengers, spacious dance floor, Bernie Jarboe music, restaurant, beer garden and cafeteria, will leave the Sixth street wharf at 11:30 a. m., and return at 4:30 in the afternoon.

The prices assessed for the trip represents a cost of 15 cents an hour for adults and 8 cents an hour for children. That is to say, tickets for adults will be 75 cents; children, 40 cents. The S. S. Potomac, incidentally, is the boat that carried the huge crowd down to St. Mary's for the tercentennial celebration a few days ago.

The Potomac River Line will start their Chapel Point trips on Wednesday June 27.

**Mr. Joe Penner, having arrived in the National Capital to peddle a duck, sprinkle cigar ashes all over the stage of Loew's Fox and bounce his trick hat around until the multitude gasps and wonders what it is that keeps it on his head at all, a party will be tossed in his direction this evening.**

**A cordial "Duck-o-Gram" that is described as being "always dePENNERable" comes to hand with the exciting tidings that tonight at 10:30 in suite so-and-so at the Mayflower there will be goings-on. Mr. Carter Tait Barron, city manager of the Loew interests in Washington, expresses the friendly hope that we will be able to be there. Mr. Barron in this regard has nothing on us!**

**Broadway Raid!**

For its 1934-35 production program, RKO-Radio Pictures again has staged a successful raid on the so-called Gay White Way, which is no longer white or very gay.

Several Broadway luminaries have affixed their names to stellar contracts calling for one or more films—with options.

Those who surrendered to the lures of Hollywood were Fred Astaire, one of the most nimble of the dancing comedians; Violet Kemble-Cooper, an artiste of the first water; Barbara Robbins, young dramatic star; John Beal, a fast young comer, and Thelma White, fresh from the "Follies," who rates as the list's beauty representative.

Astaire is under contract for two pictures, with options.

### Stars Coming to Today's Screens

*At left, above, is Margaret Sullavan, looking a little more perplexed than usual, as Laemmchen in the film version of Hans Fallada's novel of "Little Man, What Now?" which resumes its downtown run at the Metropolitan Theater, beginning today. At right, is Warner Baxter, who, by his expression, seems to ridicule the suggestion that "Such Women Are Dangerous," although they must be, because that is the title of the picture in which he stars at the Columbia, also beginning today.*

## Straight From the Studios

### Novel War Theme Is Evolved for Picture of Future; Paramount to Make 100 Single-Reel Subjects; Interesting Short Hollywood Items.

By Edwin Schallert.

Hollywood, June 21.—Forecasts of the future are something rare in pictures. Cecil B. DeMille has been talking of "The End of the World;" Douglas Fairbanks used to dally with the idea of presenting a movie called "One Hundred Years From Now." Future conflicts were told of in "Men Must Fight." And now comes a picture also dealing with a fight of the future called "War Is Declared," B. P. Schulber is to produce this with G. W. Pabst directing. Liam O'Flaherty is writing it.

*CECIL B. DEMILLE.*

The picture will not show an actual war, but instead the effect of a war on the lives of a number of people aboard a tramp ship far out at sea when word is received over the radio of what is happening.

• • • •

**They Come And Go.**

England's "Peter Pan" is en route to Hollywood. That is, one of their Peter Pans. This one is Jane Baxter, widow of the racing driver, Clive Dunfee. She is in New York now, and is expected to arrive here early next week. It is understood that she is under contract to Twentieth Century. Miss Baxter appeared as Peter Pan during two seasons in revivals of the Barrie classic in London.

Mrs. Patrick Campbell has decided to leave Hollywood. She has filled three engagements during her stay—one in "Riptide," one in "The Green Hat" and in "One More River," with Diana Wynyard. She is departing July 1, and expects to do a stage play in England.

• • • •

**Novel Cartoon Characters.**

Dolls will makes their Hollywood debut shortly. And not Hollywood dolls, if you know what I mean. These are cartoon characters that are proposed for the screen. They will appear in color movies. Coincidentally, Paramount, which is to make these films, plans to do nothing but one-reelers henceforward. That means the abandonment of the two-reelers previously made. The pictures will include pictorials, headliners, sportlight, Pop-Eye cartoons and Betty Boop comedies. Intention is to do a hundred of these.

• • • •

**Nearly Settled After Dickens of Time.**

It looks as if David Copperfield were just about discovered. That's the boy Copperfield. His name is Peter Trent, and George Cukor and David Selznick are bringing him to town with them. The decision isn't absolute as yet regarding this youth, but fairly certain. Tests will be made here which will settle the choice.

• • • •

**Not a Stranger to Hollywood.**

Russell Hicks, who arrived yesterday to do the heavy in "The Case of the Howling Dog," has had two previous Hollywood experiences. He was an extra in the days when "Intolerance" was filmed by D. W. Griffith, and sloshed through the mud for scenes in that picture. Also he played with Wallace Reid in "Tall Timber." This was before the war, and after he returned from the service, he acted as assistant casting director at Famous Players-Lasky, now Paramount.


METHODIST EPISCOPAL.

MOUNT VERNON PLACE
Southern Methodism's Representative Church, Mass ave. at 9th st. nw.
DR. FORNEY HUTCHINSON, Pastor.
11 a. m.—"The Initial Cost and Upkeep in Married Life."
8 p. m.—"December and May." Dr. Forney Hutchinson.

BAPTIST.

First Baptist Church
Sixteenth and O Sts. N. W.
Dr. S. J. Porter, Pastor Emeritus. Dr. R. W. Weaver, Minister.
11 a. m.—"The Church and the World." Dr. Weaver. (One of Series on "The Church of Christ.")
8 p. m.—"Johann Gerhard Oncken." Dr. Weaver.
Come to Sunday School, 9:30 a. m. B. Y. P. U., 6:45 p. m.

LUTHERAN.

REFORMATION
Temporary Location, 7th & Pa. ave. se.
Dr. OSCAR F. BLACKWELDER, Pastor.
Dr. JOHN WEIDLEY, Pastor Emeritus.
9:30 a. m.—Bible School.
11:00 a. m.—"My Hand." Dr. Blackwelder will preach.

CONGREGATIONAL.

FIRST CONGREGATIONAL CHURCH
10th and G Sts. N.W.
Allen A. Stockdale, D. D., Minister.
11 a. m., Dr. Stockdale preaches on "The Mission of a Smile." Thursday, Church Night Supper, 6 o'clock; meeting 6:45, subject, "Hungry Minds and Thirsty Hearts."

UNION SERVICE
All Souls' Unitarian
Universalist National Memorial
Mount Pleasant Congregational
at
MOUNT PLEASANT CHURCH
Columbia Road at 14th Street
11:00 a. m.—Rev. Ganse Little, Brown Memorial Presbyterian Church, Baltimore.

Presbyterian
CHURCH OF THE PILGRIMS
ON THE PARKWAY
At 22d and P Sts. N.W.
Gift of the Presbyterians of the South to the Nation's Capital.
Rev. Andrew Reid Bird
Minister
Divine Worship at 11 a. m. and 8 p. m.
A CORDIAL WELCOME TO YOU

CENTRAL PRESBYTERIAN
Southern General Assembly
16th and Irving Sts. N.W.
REV. JAMES H. TAYLOR, D. D., PASTOR
9:30 a. m.—Sunday School.
11:00 a. m.—Morning Worship. Sermon by Dr. Taylor.
8:00 p. m.—Evening Worship. Sermon by Rev. F. V. Poag.

NEW YORK AVENUE CHURCH
13th & H & N. Y. Ave.
Ministers
DR. JOSEPH R. SIZOO
DR. ALBERT EVANS
9:30 A. M.—Church Bible School
11:00 A. M.—"God's Fool"
8:00 P. M.—Evening Vesper Service

COVENANT-FIRST
Connecticut Ave. at 18th and N Sts.
Dr. ALBERT JOSEPH McCARTNEY, Rev. SAMUEL R. ALLISON, Ministers.
Morning Worship at 11 a. m.
"The Secret of the More Abundant Life."
Sunday School for all grades, 9:45 a. m.
Thursday evening prayer service, 8 p. m.

Episcopal
ST. AGNES'
46 Que street nw.
(Fla. ave. or North Capitol st. car.)
Rev. V. O. ANDERSON, Rector.
Sundays.
7:00 a. m.—Low mass.
11:00 a. m.—Sung Mass and Sermon.
Week Days.
7:00 a. m.—Low Mass, every day.
9:30 a. m.—Low Mass, Thursdays.
8:00 p. m.—Intercessions, Fridays.

Washington Cathedral
Wisconsin and Massachusetts Avenues and Woodley Road.
Holy Communion 7:30 a. m.
Morning Prayer, Holy Communion and Sermon. Preacher, Canon Wolven. 11:00 a. m.
Special Musical Service, with address by Canon De Vries 4:00 p. m.

Rock Creek Church
Founded A. D. 1719.
Rock Creek Church rd. and Webster st.
Rev. F. J. Bohanan, D. D., Rector.
Services, 8:30, 9:30, 11 a. m., and 7 p. m.

ST. JOHN'S CHURCH
LAFAYETTE SQUARE
8:00 a. m.—Holy Communion.
11:00 a. m.—Morning Prayer and Sermon.
The Rev. OLIVER J. HART, D. D., will preach.
VISITORS WELCOME.

Church of The Epiphany
1317 G Street N.W.
Rev. Z. B. PHILLIPS, D. D., LL. D.
Rev. HARRY LEE DOLL, B. D.
8:00 a. m.—Holy Communion.
9:45 a. m.—Junior Church.
11:00 a. m.—Morning Prayer and Sermon by the Rector.
8:00 p. m.—Evening Prayer and Sermon by the Rev. C. M. Young.

ST. ANDREW'S V AND NEW HAMPSHIRE
The Rev. A. J. WILDER, S.T.B., Rector
Holy Communion, 8 a. m. Service and Sermon, 11 a. m.

• Christian Science •
Churches of Christ, Scientist, Branches of The Mother Church, The First Church of Christ, Scientist, in Boston, Mass.
First Church of Christ, Scientist, Columbia rd and Euclid st.
Second Church of Christ, Scientist, 111 C st. ne.
Third Church of Christ, Scientist, 13th and L sts. nw.
Fourth Church of Christ, Scientist, 16th and Meridian sts. nw
SUBJECT:
"IS THE UNIVERSE, INCLUDING MAN, EVOLVED BY ATOMIC FORCE?"
SERVICES:
SUNDAY—11 a. m. and 8 p. m.
SUNDAY SCHOOL—11 a. m.
WEDNESDAY EVENING MEETINGS, 8 O'Clock.
READING ROOMS:
FIRST CHURCH, 730 17th st. nw.—Hours, 9 to 9 (except Wednesdays, 9 to 7, and Sundays and holidays, 2:30 to 5:30).
SECOND CHURCH, 111 C st, ne.—Hours, 1:30 to 5:30 week days; 2:30 to 5:30 Sundays and holidays.
THIRD CHURCH, Colorado Bldg., 14th and G sts.—Hours, 9:30 to 9 (except Wednesdays, 9:30 to 7:30; Sundays and holidays 2:30 to 5:30).
FOURTH CHURCH, Tivoli Bldg., 3213 14th st.—Hours, 9 to 9 week days; Wednesdays, 9 to 7:30; Sundays, 2:30 to 5:30; holidays, 2:30 to 7:30.
All are welcome to attend our church services and use our reading rooms.

SEASIDE
(Chesapeake Beach, Md.)
Picnic at the Seashore
Round Trip: Adults, 50c; Children, 25c.
Trains Leave District Line Station:
Saturdays: 9, 10, 2:30, 6:30.
Sundays: 10:30, 2:30, 4:45.
By Automobile via Marlboro
FREE PARKING AT BEACH

RKO KEITH'S 15TH AT G
Always Carefully Cooled
NOW PLAYING . . .
ANN HARDING • JOHN BOLES
in Louis Bromfield's
"The LIFE of VERGIE WINTERS"
with Helen Vinson • Betty Furness

NATIONAL Tonight At 8:30
Nights, 25c, 55c, 83c and $1.10
MAT. TODAY, 25c and 55c
THE MOST SENSATIONAL FARCE EVER PRODUCED IN THE AMERICAN THEATRE.
"SAILOR, BEWARE"
THAT NAUTICAL COMEDY

FREE ADMISSION
GLEN ECHO
AMUSEMENT PARK
SWIM 9:30 a.m. to 11:30 p.m. Adult 40c. Child 15c
DANCE Orch. of 12 Week Nites 8:30—11:30
FROLIC In Free Picnic Groves 10 a. m. Daily
AMUSEMENTS More Than 50 From 1 p. m.

Five Stage Shows Today. Doors Open 9:45 a. m.
Loew's FOX MET. 5001
NOW
JOE (Wanna buy a duck) PENNER
assisted by MONK EURCELL • DICK RYAN
Screen
"HOLLYWOOD PARTY"
with a GLORIOUS CAST OF STARS
Friday—"Little Miss Marker" Stage—Will Mahoney, Gertrude Niesen
Loew's PALACE
NOW
JANET GAYNOR and CHARLES FARRELL
in "Change of Heart"
with JAMES DUNN • GINGER ROGERS
Coming—Wm. Powell, Myrna Loy "The Thin Man"
Loew's COLUMBIA
NOW
WARNER BAXTER
"SUCH WOMEN ARE DANGEROUS"

MACINA'S
ITALIAN RESTAURANT
1009 E ST. N.W.
Delightful New Summer Italian Dishes
Liquor—Beer—Wine

AMUSEMENTS.

Earle
NOW PLAYING
Kay Francis
DR. MONICA
WORDS & MUSIC

Metropolitan
NOW PLAYING
Margaret Sullavan
"LITTLE MAN, WHAT NOW"
POPEYE CARTOON

"HENRY, WE'D BETTER GO DOWN TO THE GAS COMPANY TOMORROW AND BUY THAT GAS REFRIGERATOR FOR 13¢ A DAY"
"I WAS THINKING ABOUT THAT TOO, SINCE WE BOTH LIKE ELECTROLUX. THEY SAY THE OFFER IS SOON TO EXPIRE"
WASHINGTON GAS LIGHT CO.
411 Tenth Street, N. W. District 8500
GEORGETOWN GAS LIGHT CO.
1339 Wisconsin Avenue WEst 0615

WOODWARD & LOTHROP
10TH 11TH F AND G STREETS PHONE DISTRICT 5300

Today is a Good Day To See Our Exclusive
Universal Electric Refrigerators
Made by Landers, Frary & Clark

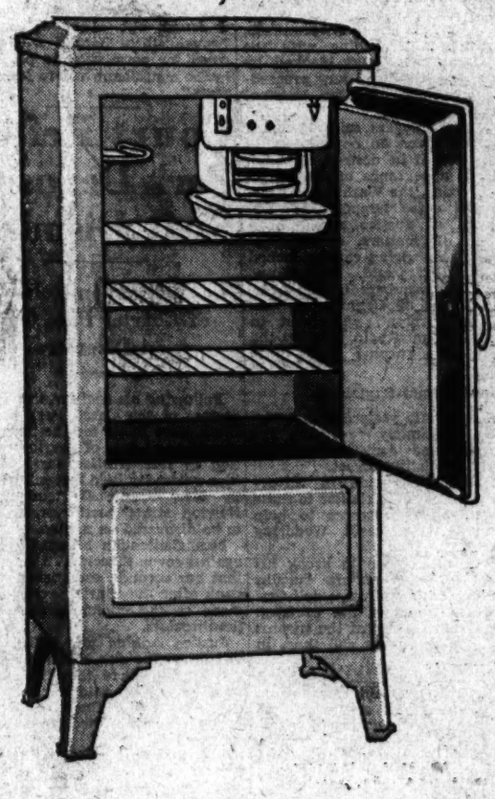

Because of several generations of experience in making electric appliances, Landers, Frary & Clark is able to create these Universal Refrigerators that embody many time and labor saving devices—conveniences which can be found only in Refrigerators of the Quality Type.

The 4.1 cubic foot model shown has 9.1 square feet of shelf space, will make 56 ice cubes, has automatic defroster and cold control—and may be bought on our convenient deferred payment plan.

Cash Price
$113.50
Deferred Payment Price, $123.75—$5 down, balance monthly.
Other Models, $149.50 to $193.50
REFRIGERATORS FIFTH FLOOR

Exclusively Here and Specially Priced—
Women's New Travel-Lite Tweed Suitcases, $4.95

Because we bought all of the manufacturer's made-up stock, we secured a special concession that permits us to offer these Travel-Lite Tweed Suitcases at this special low price.

Made with brass locks that are cut-in, not merely tacked on, and two-tone handles. Pockets in lid and on three sides, with tie-tapes in bottom of case. Sizes 15 to 24 inches; black or brown tweed.

Hat Boxes, special ..... $6.95
Wardrobe Hat Boxes, special, $7.95
Pullman Cases, special ..... $8.95
Wardrobe Cases, special ... $16.95
LUGGAGE, FOURTH FLOOR

"Univex" Miniature Cameras, 39c

These miniature cameras are excellent and thoroughly complete picture-taking machines. Take excellent little picture measuring 1⅛x1½ inches. Used by Girl Scouts.
Six Exposure Films, 10c roll.
6-Hour Developing Service.
KODAKS, FOURTH FLOOR

# Merchants Quit Trade Worries For 3-Day Trip

### Cruise Takes 125 Men From D. C. to 4 Cities on Outing.

By a Staff Correspondent.

Aboard S. S. Southland, June 22.—Leaving worries of business behind, 125 Washington business men and District officials were aboard this steamer today on a three-day cruise. Stops will be made at Old Point Comfort, Norfolk, Newport News and Annapolis.

The cruise is the twenty-third annual booster trip of the Washington Merchants and Manufacturers Association, but is the first since 1932. James E. Colliflower, president of the association, is commander in chief of the outing.

Officials on board include William A. Van Duzer, director of traffic, and George W. Offutt and Isaac Gans, members of the Alcoholic Beverage Board. Mr. Van Duzer became the center of good-natured jesting over the recent downtown traffic battle. Merchants won a decided victory when they obtained suspension of the all-day parking ban recommended by the director.

**Unable to Go.**

Secretary of the Navy Swanson and the District Commissioners, who were invited, were unable to join the party.

The Southland is due to dock at Old Point Comfort at 8:15 a. m. today. Those planning to take part in a golf tourney at the Hampton Golf Club will disembark.

The steamer then will proceed to Norfolk, arriving at 9:30 a. m. and departing at 11 a. m. The ship then will head for Hampton Roads for passengers to view the U. S. fleet.

Visits to the battleships will be made via Navy launches from Old Point Comfort an hour later. Early in the afternoon the Southland will sail for the Newport News shipyard, where a new airplane carrier will be inspected.

The real thrill will come when the booster vessel leaves calm waters for the Virginia Capes and deep-sea fishing. This evening the ship will sail up Chesapeake Bay for Annapolis.

An hour and a half will be spent at the Maryland capital tomorrow, giving members of the party an opportunity to visit the Naval Academy and attend mass. The remainder of the day will be spent cruising on the Chesapeake Bay. Merchants will turn homeward tomorrow night. The Southland will dock in Washington at 7:30 a. m. Monday.

**General Chairman.**

Dr. Malcolm G. Gibbs, president of the Peoples Drug Stores, is general chairman of the committee in charge of the outing, while Lewis A. Payne is vice chairman. The other members of the committee are:

| | |
|---|---|
| R. P. Andrews | Louis Levay |
| Frederick Buckholtz | George E. McCann |
| J. E. Colliflower | E. J. Mather |
| C. H. Dikeman | Bert L. Olmsted |
| F. M. Dorsch | Benjamin Ourisman |
| L. A. Fitzgerald | Wm. E. Russell |
| Charles H. Frame | S. M. Selinger |
| Franklin W. Harper | Benjamin Skinker |
| Ringgold Hart | Arthur Sundlun |
| Mark Lansburgh | Dewey Zirkin |

Other passengers:

| | |
|---|---|
| Joseph Addison | James E. Colliflower |
| A. T. Alexander | Harry L. Cook |
| Darrell Preston Aub | Robert J. Cottrell |
| A. C. Balser | L. V. Crismond |
| C. Nelson Bean | Harry C. Davis |
| Emile Beauvais | W. H. Davis |
| F. N. Beavers | Henry J. Dorr |
| Philip D. Brown | Sam Dworkin |
| Thomas P. Brown | Fred East |
| W. A. Brown | Dr. Archie D. Engle |
| Thomas A. Cantwell | R. E. Flynn |
| James L. Clarkson | G. W. Forsberg |
| Geo. C. Colliflower | Isadore Freund |
| Wm. P. Friel | M. Lounsbury |
| Isaac Gans | J. F. McCambridge |
| Clarkson Gemmill | Wm. J. McClintock |
| Dr. W. W. Georges | R. A. McConnell |
| Stanley H. Gettis | Elmon McHugh |
| Morris Gewirz | Jos. W. McKeracher |
| Frank E. Ghiselli | Andrew W. Manger |
| M. A. Gleason | A. C. Mayer |
| S. E. Godden | James Moore |
| George Graham | C. P. L. Moran |
| Clarence Grosner | Alvin L. Newmyer |
| J. L. Gundling | Col. J. W. Oehmann |
| W. H. Hawes | R. S. Taylor |
| Benjamin Hendler | Lewis A. Payne |
| R. H. Hickman | J. W. Pollard |
| Dr. H. S. Hoffman | J. L. Rappaport |
| Charles H. Hoge | B. E. Roberts |
| Matt Horne | Frank P. Rogers |
| Frank L. Hurd | William Rosendorf |
| Dorsey W. Hyde, jr. | Melvin Schloseberg |
| Chas. Jacobsen, sr. | Wm. R. Schmucker |
| Ernest Johnston | J. N. Scott |
| Robert C. Jones | George C. Shaffer |
| F. V. Killian | Raymond Sharp |
| H. A. Leighton | Edward D. Shaw |
| Benjamin K. Leon | Albert Small |
| J. K. Leon | W. J. Smith |
| Richard Leven | L. T. Souder |
| Harold H. Levi | |
| M. R. Tate | Elias Weinstein |
| John M. Thal | Jos. A. Wilmer |
| C. E. Tribby, jr. | Eugene Young |
| Harry E. Ullman | Ford E. Young |
| W. A. Van Duzer | Maury Young |
| Harry Viner | Vincent Tutching |
| Harry Walsky | Lane Carter |
| L. S. Webster | Thos. L. McNamara |
| Carl Weigle | A. N. Wecksler |
| Benjamin Well | Ed. Gilmore |

**Banks Back Mexican Road.**

Tia Juana, Mexico, June 22 (AP).—Construction of a coastal motor highway from here to La Paz, a distance of 1,100 miles, was assured today when word came from Mayor Manuel Gaera stating that banking institutions of Mexico City have agreed to furnish funds for the project.

***Air Flight Leader***

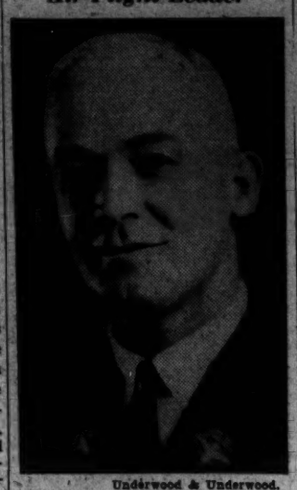

Underwood & Underwood.

*LIEUT. COL. HENRY H. ARNOLD, commander of Army Air Corps Station at March Field, Calif., chosen to lead a record dash of ten huge twin-engined bombing planes from Washington to Fairbanks, Alaska, in July.*

# Officials to Fete New Colombia President Here

### White House Luncheon and Other Functions on Lopez Program.

(United Press.)

The State Department yesterday completed its program for reception of Alfonso Lopez, president-elect of Colombia, who arrives tomorrow for a three-day stay.

During his visit Lopez will be entertained at a White Hous luncheon by President Roosevelt. A few days later Mr. Roosevelt will be a luncheon guest of retiring President Olaya of Colombia in Cartagena.

Lopez will be met in New Yprk by James Clement Dunn, special assistant to the Secretary of State, who will accompany him to Washington. Lopez will have his secretary, Antonio Izquierqo, with him.

The party will be greeted here by Secretary of State Cordell Hull, the Assistant Secretaries of State, secretaries to the President, military and naval aids, and other Government officials.

A guard of honor of U. S. Marines and the Sixteenth Brigade, U. S. Army, will be at the railroad station.

Lopez will stop at the Wardman Park Hotel with the Colombian minister. He will dine with the minister Sunday evening. On Monday the governing board of the Pan-American Union will entertain him at a luncheon and in the evening Assistant Secretary of State Sumner Welles will give a dinner in his honor.

President Roosevelt will receive Lopez and will entertain at the luncheon for him at the White House.

## Rep. Burke Will Not Try to Retain Seat

Long Beach, Calif., June 22 (AP). John H. Burke, who has served the Eighteenth California District in Congress the last two years, announced today he would not be a candidate to succeed himself.

"I do not feel that I can conscientiously represent a number of clients who have come to me with tax appeal problems and corporate securities matters before the Interstate Commerce Commission and retain my seat as a Congressman at the same time," Representative Burke said.

## Reno Courts Assist Exchange of Mates

Reno, Nev., June 22 (U.P.).—A legal swap of husbands was effected here today, when two New York women won divorces. Each announced she would be married immediately to the former husband of the other. The mate-swapping wives were Mrs. Corinne C. Johnson and Mrs. Helen Moore Earle.

Mrs. Johnson said she would leave for New York tonight to marry Victor M. Earle. Alexander B. Johnson was expected to arrive here tonight to marry the former Mrs. Earle.

# *Resolutions and Reports End Baltimore Synod Conference*

### Missionary Society Also Closes Sessions at Hood College.

Frederick, Md., June 22 (Spl.).—Adoption of resolutions and reports concluded the annual conference of the Baltimore Synod of the Presbyterian Church and the Woman's Synodical Missionary Society at Hood College today, in session since Monday. The synod embraces Maryland, the District of Columbia, and a part of Delaware.

About 175 delegates registered. The Rev. Dr. Alfred E. Barrows, pastor of the Eastern Presbyterian Church, Washington, new moderator, announced the following committees:

**Auditing.**
Elder J. F. Kenley, Elder R. A. Ramsay, Elder R. H. Robertson.

**Resolutions.**
Rev. P. Rohrer, Elder P. L. Harrar, Rev. H. Sexton.

**General Assembly Minutes.**
Rev. W. P. Houston, Rev. J. P. Trout, Rev. B. H. McDonald, Rev. W. Wolf, Rev. P. Rohrer, Elder E. G. Williams.

**Bills and Overtures.**
Rev. G. A. Burslem, Elder J. P. Slaybaugh, Rev. H. G. Sexton, Elder W. P. Mayfield, Elder H. Martin.

**Judicial Business.**
Rev. J. C. Palmer, Rev. I. M. Page, Rev. P. R. Lefever, Elder Henry Ebert.

**Minutes of Presbyteries.**
Rev. R. A. Brown, Elder B. Williams, Elder J. A. Barkley, Rev. C. E. Wahler, Rev. J. P. Trout, Elder E. G. Burner.

Recommended the following appointments to fill vacancies which were adopted:

**General Council.**
Rev. G. A. Burslem, Elder F. Sheppard, Rev. A. B. Altfather, Elder C. R. Normandy, Elder W. M. Robinson.

**National Missions.**
Rev. G. R. Sisco, Rev. J. H. M. Knox, Rev. C. H. Bohner.

**Foreign Missions.**
Rev. R. G. Lesch, Rev. J. W. Douglas, Rev. W. F. Wolf, Rev. W. M. Benham, Elder J. E. Fuller, Elder J. E. Smith.

**Church Education.**
Rev. S. J. Veneble, Elder J. E. Fuller, Rev. J. H. Braumlein, Rev. J. W. Douglas, Elder C. Normandy, Rev. Dr. Benham, Rev. R. F. Schesser, Elder J. E. Smith.

**Pensions.**
Rev. E. G. Switzer, Elder M. C. Bennett, Rev. Eisenberger.

**Memorials.**
Rev. L. Wainwright, Elder O. Cummings, Rev. C. B. Matzen.

**Treasurer and Supply.**
Rev. A. B. Caldwell, Elder J. F. Kenley, Rev. H. E. Hallman.

## Russian Savant Wins Deportation Rule Stay

San Francisco, June 22 (AP).—Prof. U. I. Varentzoff, Russian geologist, who fled Siberia last year, has been granted a scientist's permit to remain in this country a year, it was announced today.

Arriving in this country just after official recognition of the Soviet republic, Varentzoff became liable to deportation July 1.


# WOODWARD & LOTHROP

10TH 11TH F AND G STREETS · PHONE DISTRICT 5300

NRA CODE

## Get over on the Sporting Side of Summer

—whatever your sport, you will need the right clothes—and herewith Woodward & Lothrop provides some perfect solutions for what to wear for what. Of course, we could not possibly sketch everything—or even mention everything—but you should find everything you want in this collection of sports clothes.

SPORTSWEAR, THIRD FLOOR

1 Star K. Wragge, our exclusive shirt-frock—designed by a custom tailor for the smart sportswoman; striped tub silk. $13.95

2 Summer Classic—the skirt, shirt, shorts outfit in striped seersucker—you can scarcely get along without an outfit like this ..... $5

3 The American Golfer contributes the well-cut seersucker sports frock—plaids, stripes or checks—the blouse has a "ted" bottom ..... $6.50

4 Nautical in their chic little anchors sprinkled over navy pique—the pajamas ..... $5
The Big Straw Hat (perfect for fishing) ..... $1

5 Checked Rubber makes one of the sprightliest swim suits we have seen—the two-piece suit, the bow-tie slippers and cap, complete ..... $2.95

6 Navy Celanese Taffeta makes this smart suit with blue jersey shorts underneath ..... $13.95
Heeled Rubber Slippers, $2.50; Cap ..... 50c

7 Shorts and a Topper—Summer classic for sun or sand; linen shorts, $3; the halter-neck, striped linen topper, gay colors ..... $1
The Comfortable Clogs, $1; a Jersey Cap ..... $1.50

8 Shorts Outfit—assembled from yellow drill shorts, $3; pull-over cotton shirt ..... $1

9 One of the smartest Halter-neck Suits, in a red and white mixed wool ..... $8.95
White Rubber Sandals ..... 85c

# Tydings Denies Radcliffe Stand Is "Political"

### Protege of Senator Claims Support of Ten Md. Counties.

Baltimore, June 22 (Spl.).—A vigorous denial was issued here today by United States Senator Millard E. Tydings to reports that he seeks to gain supreme control of the Democratic party in Maryland through electing his political protege, George L. Radcliffe, to the office of Governor.

Mr. Tydings revealed that last winter he had assured Gov. Ritchie that he (Tydings) would support any Democratic candidate that the party nominated, provided that candidate ran a good chance of being elected.

But the Senator also said he had made it plain to the Governor that Ritchie's fifth-term candidacy would not have his support. His statement in part, follows:

"First in February, and repeatedly since then, I told Gov. Ritchie that my single interest was in the success of the Democratic party in Maryland. I told him that he would endanger that success by seeking a fifth term.

**Offered Support for Senate.**

"I told him that I would give all my support to any strong candidate for Governor that he would pick, and that I would support him (Ritchie) for the Senate. I told him then, as I have told him since, that I had no aspirations toward seizing control of the party. I told him that I was prepared to follow his leadership as long as that leadership did not invite the dangerous consequences of a fifth-term candidacy.

"I have frequently told the Governor that I am deeply interested in the Maryland heritage, a heritage which has forbidden Maryland Governors since the Civil War, with one exception, to succeed themselves, and that I am deeply concerned about Democratic success in November.

"I stood ready in February to work for the nomination and election of Gov. Ritchie to the Senate, and to work for the nomination and election of any strong candidatae he would name for Governor. I continued to reiterate this until Gov. Ritchie announced his fifth-term candidacy. I did everything I could to avert a primary.

**Radcliffe Would Support President.**

"Then a large group of influential Democratic leaders, equally concerned with the Democratic success, called upon Mr. Radcliffe to become a candidate as a man with a record of accomplishment and ability and a man who will uphold the President in coordinating the work of recovery between the State and Federal Governments. I am supporting him for those reasons, and because his nomination will assure Democratic success in November."

Mr. Tydings also criticized a petition from Allegany County indorsing the Ritchie candidacy. More than 50 letters have been received at Radcliffe headquarters from persons who had signed the Ritchie petition, Mr. Tydings said, each declaring that the writer had signed the petition before Mr. Radcliffe became a candidate. The writers wanted to know if they could have their names stricken from the Ritchie petition, Senator Tydings said.

Reports were current here today that Howard Bruce, Baltimore banker, will be the choice of the Ritchie ticket for the senatorial nomination.

**10 Counties Back Ritchie.**

Meanwhile, the recent indorsement of Garrett County, the "Radcliffe-for-Governor" movement now claims ten Maryland counties. Another, St. Mary's County, also has indorsed the "compromise candidate" move, but has not mentioned Radcliffe.

The ten counties from which indorsements were received include Kent, Queen Anne's, Talbot, Dorchester, Wicomico, Worcester and Somerset, on the Eastern Shore. On the Western Shore are Harford, home county of Senator Tydings and Calvert.

However, in spite of this apparently overwhelming indorsement, Mr. Radcliffe, who, because of his close friendship with President Roosevelt, has been dubbed the State's "New Dealer," Ritchie adherents declare that little momentum is behind the move.

They point out that, in a political battle with Gov. Ritchie, well entrenched in the State's political system as he is, the newly-announced gubernatorial candidate will find tough sledding in the September primaries.

On the other hand, hope for Mr. Radcliffe is being built on the supposition that he will conquer the Eastern Shore, where open contempt for Gov. Ritchie and Mayor Howard Jackson have been widely expressed—a result of last fall's lynching troubles.

Radcliffe supporters also point out that in Baltimore, where lie the majority of votes, the greater part of the populace will be divided between Jackson, who holds an enviable record as mayor, and Ritchie, giving neither the desired number of votes.

In turn, the Ritchie and Jackson camps declare that Radcliffe is very little known to the rank and file of the State's population, and that voters would not think of "taking a chance" with him.

## Safety From Eviction Pledged Share-Croppers

Richmond, Va., June 22 (AP).—Tenant farmers and share-croppers in the Virginia tobacco-growing districts will be protected, Henry M. Taylor said yesterday, from being ousted from their homes as a result of crop curtailment under the Agricultural Adjustment Act. But day laborers, he added, were not provided for in the act.

Taylor is Federal-State statistician under the AAA here and his attention was called to the employe problem on tobacco farms by reports reaching the office of William A. Smith, Virginia emergency relief administrator. Smith said he had been told crop curtailment was resulting in large-scale layoffs of day laborers in the tobacco fields.

# *Keeping Their Guns Shining Is Big Task for V. M. I. Cadets*

Post Staff Photo.

*R. O. T. C. members from Virginia Military Academy clean guns at the camp at Fort Myer, Va., where they are receiving training for six weeks. All men at this camp are from Virginia colleges and military schools.*

# Young People Open Meetings In Shenandoah

### Thousands of Visitors Will Be Attracted to Religious Rites.

Richmond, June 22 (Spl.).—Outstanding Christian leaders from all over America and from abroad will arrive in the Shenandoah Valley of Virginia next week with the opening of the Massanetta Springs Bible Conference.

The first of these conferences, the Presbyterian Young People's Conference, begins Monday and will continue until July 1. The 11 conferences scheduled for the summer months will bring between 20,000 and 40,000 visitors.

Addresses are scheduled by Dr. James Black, of Edinburgh, Scotland; Dr. Fred W. Norwood, pastor of The City Temple, in London; Dr. William Evans, outstanding Bible teacher; Dr. William L. Stidger, pastor of the Church of All Nations, Boston; Dr. Leyton H. Richards, of Birmingham, England, and others.

The second will be the Methodist Young People's Conference, from July 2 to July 8. The School of Sacred Music will begin July 9 under Dr. John Findlay Williamson, of Westminister Choir. It will continue until July 15. The Sacred Music Festival, July 16 to 22, has become a National institution. Choirs from 15 areas compose the chorus of 2,000 voices under the direction of Dr. Williamson for a concert July 20.

The festival is followed by the Synodical of Virginia, July 20 to 23, the Training School for Auxiliary Workers, July 23 to 30, the Lutheran Church Workers Conference, July 30 to August 5, the Baptist Assembly, August 6 to 12, and the Bible Conference and School for Pastors, August 13 to 26.

During the week of August 13 to 19 a new conference has been announced, dealing with moral and social problems. A special program for elders and deacons will be given August 17 to 19. Walter L. Lingle, president of Davidson College, will deliver a series of lectures during this conference.

## Eastern Virginia Indians Get Part In July 4 Pageant

Richmond, June 22 (AP).—Four Indian tribes in eastern Virginia will take part in the historical pageant of southwest Virginia in Roanoke July 4, 5 and 6, the State Chamber of Commerce announced today.

Chief E. P. Bradby, of the Chickahominy tribe, will take most of the tribe at Windsor Shades, in New Kent County, to an encampment on Maher Field, in Roanoke.

The pageant scenario, which now is being rehearsed by a cast of more than 3,000, gives the Indians a prominent place.

# Mutual Firms Gain Strength, Cooper Says

### Insurance Official Sees Sounder Business Principles.

Staunton, Va., June 22 (Spl.).—Selecting Marion as next year's meeting place and reelecting officers, the Virginia Association of Mutual Insurance Companies closed its twelfth annual convention here today.

Gilbert E. Pence, Woodstock, was reelected president; W. R. Rowe, Irvington, vice president, and John H. Rolston, Harrisonburg, secretary-treasurer.

Principal addresses were made by Harry P. Cooper, Indianapolis, secretary of the National Association of Mutual Insurance Companies, and William H. Sheaffer, Baltimore, chief of the insurance division of the Federal Land Bank.

Mr. Cooper said a uniform farm mutual policy is being prepared and soon will be in use throughout the United States.

"These are distressing times, but they have been a blessing in disguise," he said. "They have uncovered the faults of mutual companies, and at the same time have inspired mutual companies to effect more business-like and uniform methods." He stated that of the 2,500 mutual farm insurance companies in the country, less than 5 per cent had discontinued business as a result of the depression.

Mr. Shaeffer told of the requirement of collateral security by the Federal Land Bank, and said that at present the bank had made $50,000,000 in loans in Virginia. Twenty-five thousand mutual insurance policies had been taken as collateral security, he said.

Mr. Rolston reported 34 mutual companies in Virginia have $113,443,000 insurance in force, with a membership of 54,890, with 4 companies reporting no losses during the past year. He reported that the average cost of Virginia mutuals was 30 cents per $100 last year.

A. E. Hoffman, Havre de Grace, Md., secretary of the Eastern Federation of Mutual Insurance Companies, also addressed the 65 representatives of 22 Virginia companies attending.

## Orthopedic Clinic Scheduled Today

Fredericksburg, Va., June 22 (Spl.). — The summer orthopedic clinic conducted by Dr. W. T. Graham, of Richmond, will be held in the community nurse's office in the Fredericksburg Courthouse from 9 a. m. to 4 p. m. tomorrow.

The clinic was established here ten years ago by the Fredericksburg chapter of the Crippled Children's Hospital.

# Marksmanship Record Is Set By Md. Guards

### First Regiment Leads All U. S. Units in Test, Leader Reveals.

Maryland's Fighting First is "first" in the United States in marksmanship, a bulletin issued by Maj. Gen. Milton A. Reckord, commanding the Maryland National Guard, has revealed. The bulletin was forwarded to each unit of the regiment by Col. D. John Markey, of Frederick, commanding the regiment.

The First Regiment qualified the highest percentage of men in regiments throughout the United States in rifle and automatic rifle firing on the range and ranked fourth in machine gun firing and fifth in 3-inch trench mortar and 37 millimeter gun firing. The entire personnel of the regiment completed the rifle, machine gun and automatic rifle course and 96.7 per cent in the heavier arms, the bulletin states.

The regiment has distinguished precedent for its marksmanship ability. The first Maryland troops ever called to the defense of the Nation used targets held in the hands of their comrades to demonstrate their marksmanship while they were preparing at Frederick to respond to George Washington's call to arms.

"The record is a remarkable one and as a whole is the best regimental record in marksmanship throughout the United States for the season of 1933," Maj. Gen. Reckord wrote. "This splendid achievement is commended and is a concrete example of cooperation upon the part of the entire personnel of the regiment and worthy of emulation."

## Ray Awaiting U. S. Ultimatum

### Democratic Chairman in Maryland May Resign Post.

Baltimore, June 22 (Spl.).—Notification of the Federal Government's ultimatum that he can not hold a Government job and occupy a post in a political organization was being awaited today by J. Enos Ray, collector of internal revenue for Maryland.

Mr. Ray also is chairman of the Democratic State central committee.

At his home at Chillum, where he is ill, Mr. Ray issued the following statement:

"I have received no notice of this kind from the Treasury Department. Until I do receive such a notice, I will, of course, have no statement to make."

The opinion was expressed among Democratic officials here today that Mr. Ray will resign his position as State central committee chairman.

Indications are that Secretary of State David C. Winebrenner 3d, of Frederick, will be the choice of Democratic leaders for State central committee chairman in the event Mr. Ray gives up that position.

## Treasury Income In Va. Increases

Richmond, June 22 (AP).—State treasury receipts have taken a jump since May 1, owing mainly to payment of taxes on corporation incomes and on shares of bank stock, the office of the State comptroller announced today.

These taxes were due on or before June 1. On June 18, the payments have totaled $1,274,994. Of this amount $874,418 represents payments on corporation incomes and $400,576 payments on shares of bank stock.

Of the amounts listed above $517,000 was paid on corporation incomes up to and including May 30, and $284,576 on shares of bank stock up to and including that date.

# Tri-City Groups Plan Historical Developments

### Hagerstown, Gettysburg, Frederick Hope to Attract Tourists.

Gettysburg, Pa., June 22 (Spl.).—A tri-city organization to develop and advertise historic points of interest in Gettysburg, Frederick and Hagerstown, Md., will likely result from the first of a series of meetings held here yesterday. The Chamber of Commerce entertained representatives of the Frederick and Hagerstown chambers.

Six members of the Hagerstown chamber, President John B. Ferguson, Vice President Vinton Hershey, and Directors Wallace Caum, Park Loy, Roy Leiter and Merritt Campbell, were met at the Mason & Dixon line and escorted here by representatives of the Gettysburg chamber. They were taken over the battlefield, through the industries of the town and then were guests with the Frederick representatives at a dinner last night.

An effort was made several years ago by interests in the three towns to organize a tri-city group to develop historical points, which abound in the vicinity of the three towns.

It is felt by representatives of the local chamber that the time is ripe for such an organization because of the resumption of tourist travel, and also in view of recent developments in Washington County, where three historical points are now being developed. These include the Battlefield of Antietam at Sharpsburg, where thousands of dollars have been spent in developing the battlefield; Fort Frederick, one of the few pre-Revolutionary war fortresses still standing, and the Washington Monument at Boonsboro, which is to be restored to its original condition when built in 1826.

Gettysburg also has its battlefield, visited by thousands annually, while Frederick boasts the Barbara Fritchie house, the tomb of Francis Scott Key, author of the "Star-Spangled Banner," and the home of Chief Justice Taney.

## Waitress' Shoes, Left at Cafe, Put Boss "in Grease"

Baltimore, June 22 (Spl.).—A pair of shoes led to the arraignment in police court today of Sidney Friedman, coproprietor of a delicatessen store.

Mrs. Helen Carver, who said she had been employed as a waitress at Freedman's shop, testified she resigned after working five days and was given only 90 cents for her work. Friedman told her, she said, that the cost of uniforms and an employment agency's fee had been deducted.

When Mrs. Carver reached home, she recalled she had left a pair of shoes at the delicatessen, but when she went for them, she said, Friedman refused to surrender them unless she paid him 85 cents as a "fine" for not giving him proper notice that she was going to quit.

So Mrs. Carver swore out a warrant for him. He pleaded not guilty at the hearing and will face grand jury action.

# *Round Table Religious Talks To Feature U. of V. Session*

Charlottesville, Va., June 22 (AP).—Religious problems are to play an important part in discussions of the eighth institute of public affairs at the University of Virginia which begins Sunday, July 1, and will continue for two weeks.

Various questions are to be discussed in four round table conferences, two of which will be held each week. In addition there will be two Sunday evening vesper services.

During the first week, the two religious round tables will be on "The Function of the Church in Modern Life," led by the Rev. Dr. John McDowell, moderator of the Presbyterian Church in the United States of America, and "Home Ownership and the Country Church," led by Dr. Henry W. McLaughlin, director of the country church department of the Presbyterian Church in the United States.

During the second week, the religious discussions will be on "Protestant-Catholic-Jewish relationships in America," led by the Rev. Dr. Everett R. Clinchy, director of the National Conference of Jews and Christians, and "religious education," led by the Rev. Minor C. Miller, general secretary of the Virginia Council on Religious Education.

Among those who will appear before the groups are the Rev. Stanley High, of Stamford, Conn.; Rabbi Stephen S. Wise, New York City; Dr. Clarence Poe, editor of the Progressive Farmer; the Rev. Cameron Parker Hall, New York; Dr. Harold E. Fey, editor of the World Call; Prof. G. W. Forster, University of North Carolina; the Rev. Arthur W. Hewitt, Riverton, Vt.; Dr. Carl C. Taylor, of the United States Department of Labor; Rabbi Edward N. Calish, Richmond; Prof. George Walker Fiske, Oberlin College; Father John Elliott Ross, Charlottesville; Dr. C. A. Hauser, editor of educational publications, Reformed Church; Miss Frances M. Lester, division of leadership training, Methodist Episcopal Church, South; Prof. Edna Baxter, Hartford School of Religious Education, and the Rev. George C. Bellingrath, Richmond.

# Va. Restricts Liquor Sales By Druggists

### Competition With State Stores Draws A. B. C. Regulation.

Richmond, June 22 (Spl.).—The Alcoholic Beverage Control Board today adopted strict regulations governing the dispensing of spirituous liquors by druggists, after ruling that neighborhood blanket protests against issuance of wine-beer licenses can not be considered under the A. B. C. act.

The druggist regulations are designed to stop the dispensing of liquor by drug stores except for bona-fide medicinal use, and will end a general practice which has made many drug stores competitors of the State A. B. C. stores. The new rules will become effective when formally published by the board "within a few days," it was announced.

The board's opinion on blanket protests followed the march of approximately 100 bone-dry citizens upon the A. B. C. department with a request that it deny licenses to all applicants in north Richmond. Under the ruling, licenses will be granted in the North Side and elsewhere unless objectors can show that the applicant is not a proper person or his establishment is not a proper place.

**Text of A. B. C. Order.**

Under the order affecting druggists:

Prescriptions can be written only by licensed, practicing physicians.

They must be wholly in the handwriting of the physician, written in the English language without abbreviations.

They must be dated as of the day written and good for only ten days.

They must contain the name and address of the patient and the name and address of the physician, and, while the amount can be up to a gallon in quantity, each prescription must be filled in its entirety when presented.

Druggists must mark each prescription with the date filled, the amount and quantity.

Only original containers of the liquor may be used by the druggists in filling prescriptions and each must bear its proper stamp and labels and have its seal unbroken.

Prescriptions must be preserved for examination by inspectors of the board.

No person holding a druggist's license shall store any liquor in his place of business except that offered for sale by prescription.

**A.B.C. "Lacks Authority."**

The A.B.C. Board is without authority to declare unstamped liquor illegal and the possession thereof as prima facie evidence of a violation of the State law, Vivian L. Page, chairman of the House courts of justice committee of the General Assembly, declared today at Norfolk, it was learned here.

"While I believe everybody should patronize the State liquor stores, now that the State is providing what is said to be reasonably good liquor at a reasonable price, I do not believe the A.B.C. Board has any power to formulate legislation that changes a fundamental principle of the rules of evidence," said Mr. Page. "I do not believe there should be any more presumption of guilt as to violations of the liquor laws than in murder or theft cases.

"The A.B.C. law gives the board full authority to regulate its own sales and in licensing the sale of wine and beer, but I am quite certain it has no delegation of power to change the rules of evidence in criminal practice."

The point raised by several lawyers, including one or two members of the General Assembly, is that the order of the board as published undertakes to change the rules of evidence, as laid down by the code for criminal procedure, by putting the burden on a defendant to prove that liquor was illegally acquired when it does not bear the board's sale stamp.

## Virginia Hospital Outlay Approved

### Board Backs $119,000 Item for Fireproofing.

Richmond, June 22 (AP).—An administratioun plan for the expenditure of $119,000 in fireproofing buildings of Virginia State hospitals was approved by the general hospital board at a meeting with the Governor today.

The available money was appropriated by the Legislature for the installation of sprinkler systems and other fire-prevention equipment.

Action was taken at a meeting which began at noon and lasted several hours. Members of the special boards governing each State hospital, as well as the officers of the several institutions, attended. It was the second time that the whole board has been in session since it was reorganized according to an act of 1932.

**Virginia Grange to Meet.**

Richmond, June 22 (Spl.).—Members of the Virginia State Grange will meet in Richmond for a three-day session beginning October 25, the convention bureau of the Richmond Chamber of Commerce announced today.

# So the Horse Is Defunct!

### Shenandoah Valley, Once the Empire of Heavy Draft Animals, Now Can't Get Enough of Them, So Breeding Is Resumed.

Harrisonburg, Va., June 22 (Spl.). The Shenandoah Valley, once the empire of the heavy draft horse, now is faced with the necessity of importing Western horses, particularly for farm work. When this horse kingdom was in its glory shipping horses here would have been like hauling hoodlums to Chicago.

Until the motor age began, Harrisonburg was the largest draft horse market in the East. It was common for 100 to 150 horses to change hands on "Court Day" and be shipped to all parts of the country. Every farmer kept several breeding mares. He also had a surplus of horses and, when he needed cash, sold them at good prices.

But in the last decade the horse market dropped to such low levels that it no longer was profitable to raise them. Then, too, the farmer sold off every available horse to get much needed cash. This resulted in the present shortage. The farmer now has no young horses to replace his old stock and cannot find them in his home vicinity.

A good farm horse now will bring about $175 and should be at least five years old before being put to heavy draft work. This shortage and good prevailing prices have started farmers to breeding horses again but it will be several years before the supply is equal to the demand.

Roy P. Beery, local horse dealer, says there is no end to the demand for good finished draft horses. He went to Chicago yesterday to buy a carload of them to fill local orders.

**Heads Firemen**

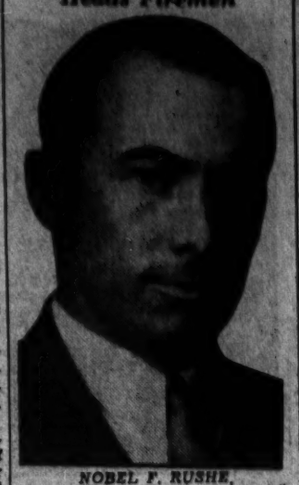

*NOBEL F. RUSHE, Hyattsville Fire Department chief, succeeds E. J. C. Raney, of Kensington, as president of the Maryland State Firemen's Association, having been elected Wednesday night at Cambridge, where the annual convention came to an end yesterday.*

# 5,000 Firemen In Gala March At Cambridge

### Maryland Smoke Eaters End 1934 Session With Annual Ball.

By Lelia B. Smith.

Cambridge, Md., June 22.—With a sizzzling sun blazing down upon them, 5,000 fire fighters and representatives of the volunteer system of nearly every town in Maryland, paraded a 2-mile course today as the zenith of their forty-second convention, which closed tonight with a firemen's ball.

Accompanying them were several companies from neighboring States which formed a part of the pageant.

Four persons collapsed from the heat.

Business was suspended at noon. The parade was directed by Austin Baughman, commissioner of motor vehicles of Maryland, and J. E. Reynolds, superintendent of the highway police of Delaware.

At the reviewing stand the parade halted while Russell P. Smith, chairman of the parade committee, escorted Noble F. Rushe, of Hyattsville, newly elected president, to a seat on the platform. City officials and members of the local police board were also in the grand stand. Chief Lutz of the Wilmington (Del.) Fire Department sat with them.

**Radcliffe On Hand.**

Prominent among those reviewing the parade was George L. Radcliffe, Democratic candidate for the nomination of Governor of Maryland and a native of this city. In the Radcliffe party were former Gov. Emerson C. Harrington, P. Watson Webb, Howard Simmons, Milford Nathan, W. D. Gould 3d., Dr. Guy Steele, L. D. T. Noble, Emerson C. Harrington, jr., Charles N. Spence, Thomas B. Radcliffe.

Five hundred Baltimore firemen, who came here on a special steamer, marched at the head of the parade, headed by their drum and bugle corps.

The Salisbury Co., accompanied by members of the auxiliary carrying Japanese parasols, presented a colorful aspect. Mrs. Mildred Chatham, who was elected president at this convention, was among the women in this section. One National Guard outfit, Company C, of Cambridge, interpersed the firemen's organizations.

Much applause greeted the Susquehanna Hose Co., of Havre de Grace. They were accompanied by a drum and bugle corps, in costume, representing youth of all ages. The Lonaconing Co. paused before the reviewing stand long enough to execute a number of drills. Prince Georges Ladies Auxiliary, led by Mrs. Mary A. Baker, of Hyattsville, and Mrs. Nina Merryman, of Bladensburg, dressed in glistening white satin, received the acclaim of the crowds. Firemen from Rockville, Annapolis, and Rivercale were applauded as they passed in review.

The parade ended in Spring Valley, and was closed by exhibition drills and band contests. During the speaking which followed, Mr. Radcliffe spoke briefly on taxes. He said "it seems easy to get money by taxation, but if a tax is repealed, it is placed somewhere else." He believes in a study of taxation to see if there can be a reduction.

**Fire Chiefs Elect Heads.**

Fire chiefs, organized this morning at the session of fire chiefs and assistants, elected Howard W. Travers, of Baltimore, president. George Finger, of Capitol Heights, was made secretary, and W. H. Shipley, Ellicott City, treasurer.

Sherwood Brockwell, fire chief of North Carolina, spoke in favor of relief for firemen and their dependent families. He also opposed the erection of buildings which add to fire risk.

At a special session of the convention this morning exception was taken to a syndicated article, published yesterday throughout the State, that the firemen rejected the Governor's appointment of an insurance commission. The body registered objection to insurance men having a majority, and accepted the committee with the addition of the incoming State president, the chairman of legislation, and Walter R. Hough, of Baltimore, making a committee in which the firemen have equal representation with insurance interests.

**List of Winners.**

A committee composed of Chief William J. Lutz, of the Wilmington Fire Department; Maj. R. H. Rosemere and former Mayor Earle W. Orem, announced the following winners of prizes:

Company making best appearance with 25 or more uniformed men in line, Westminster; company having most uniformes men in line, with apparatus, Salisbury; company having best fire-fighting apparatus (salvage truck excepted, Water Witch Company, Annapolis; best band in line, playing as they passed reviewing stand, Westminster; second best band in line, Federalsburg; best drum and bugle corps, Havre de Grace; company coming the longest distance, Lonaconing; best decorated residence, W. Nicholas Williams; best decorated place, Phillips Hardware Co.

Out-of-State prizes were awarded Ellendale, Del., for making the best appearance; Talleyville, Del., for having the best fire-fighting apparatus; Laurel, Del., best band; Delmar, Del., second best band; Talleyville, Del., company coming longest distance. Federalsburg won first prize in the band contest and Sharptown second. Easton was given first honors for the ladies auxiliary unit, making the best appearance, and Salisbury was second. A special prize was awarded Prince Georges County.

Chief Noble F. Rushe, of Hyattsville, new president of the association, is known as one of the State's most outstanding volunteer firemen.

**Member of Old Family.**

A member of one of the oldest families of Hyattsville, he has been chief of that fire department for over 15 years. His father held the office before him. He is also a former vice president of the National Firemen's Association.

Other officers elected were E. B. Miller, Sparrows Point, first vice president; John N. Hornberger, Annapolis, second vice president; George R. Lindsay, Hagerstown, secretary; Frank Truitt, Ocean City, treasurer; Marc Bryant, Denton, trustee for the short term; Roy L. Morgan, Annapolis, trustee for the long term; the Rev. James W. Minter, Hereford, chaplain.

Oakland was selected as the convention city for next year.

The George W. Colborn honor cup was presented to Wilbur R. Dulin, of West Annapolis Fire Co., as the outstanding fireman of the State. Dulin, who is a road foreman for the Annapolis Metropolitan Sewerage Commission, rescued Mrs. Helen Paska, after driving through an open draw into Weems Creek. Dulin, who had been trained in life saving by the Red Cross, brought the victim to the surface alive, although she died a few hours later. Dulin, who was just recovering from the grippe, ran 100 yards from his home to the scene of the accident.

Auxiliary units, which have been meeting in the session room of Rescue Fire Company, elected the following officers tonight: President, Mrs. Mildred Chatham, Salisbury; senior vice president, Mrs. Mary Baker, Hyattsville; junior vice president, Mrs. Mary Walker, Berwyn Heights; secretary, Mrs. Nellie Gutherie, Salisbury; treasurer, Mrs. Virginia Lee Kenowith, Pikesville; historian, Mrs. Mary Wood, Rock Hall, and chancellor, Mrs. Anna Burnette, Branchville.

# Baptists Start Big Assembly In Md. July 6

### B.Y.P.U., Pastors, Sunday School Workers to Hold Sessions.

Frederick, Md., June 22 (Spl.).—The eighteenth annual Maryland Baptist Summer Assembly, embracing the Maryland Baptist Young People's Union, the Maryland-District of Columbia Pastors' Conference, Training School for Sunday School Workers and the Maryland Women's Missionary Union will convene at Braddock Heights July 6 and continue until July 13.

Some 600 delegates, a number from Maryland, the District, Virginia and West Virginia, will attend. The assembly is one of the largest of a number of similar events of the Baptist Church in different sections of the South, and will bring together some of the most eminent clergymen and educators in the country.

The annual convention of the Young People's Union will convene July 6 and continue sessions two days, during which new State officers will be elected and installed and a report made of activities of the year. The Pastors' Conference, Training School for Sunday School Workers and the Missionary Union will follow for five days. Officers of the assembly are: The Rev. William C. Royal, pastor of the First Baptist Church, this city, president; the Rev. H. W. O. Millington, Washington, D. C., advisory director, and the Rev. Dr. Joseph T. Watts, Baltimore, general director.

Addresses will be made by prominent speakers. The morning speaker will be the Rev. Dr. Sparks W. Mellon, pastor of the Free Mason Street Church, Norfolk, Va. The leading evening speaker will be the Rev. Dr. Len G. Broughton, Atlanta, Ga., formerly pastor of Christ Baptist Church, London, England, who will preach the assembly sermon in the First Baptist Church, this city, July 6. Mrs. Samuel R. Barnes, Baltimore, will lead the missionary conferences each morning, and a different clergyman will address the Pastors' Conference each day. A camp for boys and girls will be conducted by the Rev. P. E. Taylor, Baltimore, and Mrs. Barnes.

Speakers and directors are:

The Rev. Dr. Sparks W. Mellon, Norfolk, Va.; the Rev. Dr. Len G. Broughton, Atlanta; John L. Hill, book editor Baptist Sunday School board, Nashville, Tenn.; the Rev. J. P. Culler, president Baptist Young People's Union Convention, Crozet, Va.; the Rev. Dr. Wilfred Trier, president Maryland Baptist Convention, Annapolis; Dr. Henry L. McDonald, president Storer College, Harpers Ferry; the Rev. Theodore E. Miller, pastor First Baptist Church, Baltimore; the Rev. Dr. John Falconer Fraser, pastor University Baptist Church, Baltimore; the Rev. Dr. Thomas J. Watts, executive secretary relief and annuity board, Dallas, Tex.; the Rev. Dr. William W. Adams, professor of Greek, Eastern Baptist Theological Seminary, Philadelphia; the Rev. Dr. Raymond Nelson, pastor Alameda and Druid Park Churches, Baltimore; Mrs. John Fraser Falconer, Baltimore; the Rev. Dr. J. N. Stewart, pastor of Allen Memorial Church, Salisbury; the Rev. Paul W. Wallington, pastor First Baptist Church, Hagerstown; Mrs. Alberta Jones, elementary approved worker, Richmond, Va.

The Rev. Paul E. Forsythe, field worker and member board, Maryland, Havre de Grace, Md.; James R. Rowels, Baltimore; Miss Carolina D. Henderson, adult approved worker, Monkton, Md.; Mrs. M. G. Carlburg, home and extension approved worker, Baltimore; the Rev. Frederick Jones, pastor Brantly Church, Baltimore; the Rev. L. D. Carmack, pastor Mardella Springs Church, Mardella Springs, Md.; Mrs. P. E. Taylor, Baltimore; Mrs. Winifred Trier, Annapolis; Miss Florence Akers, Baltimore; the Rev. G. Raymond Brooks, pastor Pimlico Church, Baltimore; the Rev. Dr. John E. Briggs, pastor Fifth Church, Washington; the Rev. O. F. Delk, pastor Brotherhood Church, Washington; the Rev. Charles T. Hewett, pastor Fulton Avenue Church, Baltimore; the Rev. J. P. Scruggs, pastor Kensington and College Park Churches, Kensington; Mrs. Samuel R. Barnes, secretary Maryland Woman's Missionary Union, Baltimore.

Mrs. Paul B. White, Chapel Hill, N. C.; Mrs. H. Frederick Jones, Mission Study chairman, Baltimore; the Rev. P. E. Taylor, pastor Dundalk Church, Baltimore; the Rev. H. O. W. Millington, executive secretary Columbia Association, Washington; the Rev. Dr. Joseph T. Watts, general secretary Maryland Baptist Union Association, Baltimore.

# Maryland Plea Asks Set Price To Aid Farmer

### Salisbury Civic Groups Protest Code Costs to Roosevelt.

Salisbury, Md., June 22 (AP).—A petition was sent to President Roosevelt and the Agricultural Adjustment Administration today by three Salisbury civic organizations urging them to set a minimum price on all farm produce.

The petition asserted that the prices paid to truck farmers on the Del-Mar-Va Peninslula, where much truck farming is done, is "insufficient to pay for seed, fertilizers, packages, freight and labor, leaving nothing for the farmer himself to live on and support his family."

"The condition has been worse this year of 1934 because of codes governing those dealing with the farmer, increasing the cost of hired help, machinery, equipment, stock, packages, fertilizer and seeds, without in any way reflecting that increase in the returns to the farmer in the sale of his products."

The petition called attention to the present bean crop, asserting the cost to the consumer in Eastern cities is 700 per cent higher than the price the farmer receives.

The Salisbury Chamber of Commerce, the Rotary Club and the Lions Club signed the petition.

## Orchestra Formed At Cumberland, Md.

### Membership to Be Raised to Sixty Players.

Cumberland, Md., June 22 (Spl.). The Cumberland Festival Orchestra has been organized with a membership of more than 20 musicians.

The membership will be increased to 60. The orchestra played for the first time at the opening of the new Cumberland Free Public Library. G. Walter Fisher, prominent in music circles, was conductor.

It is proposed to organize a choral society in connection with the orchestra. Singers from church choirs and music groups in public schools have asked to participate.

## Lecturer Gets Bird in the Bush

Buckhannon, W. V., June 22 (Spl.).—Students of the nature class of the West Virginia Wesleyan College summer school were listening to Prof. Jonathan Westfall lecture on hawks. The professor regretted he did not have such a bird on hand for illustration.

At that moment a commotion started among a large flock of birds on the Wesleyan campus. A hawk had become entangled in wires of a fence near the athletic field and was struggling to get loose.

Two men students detailed by the professor delivered the hawk to him.

## Roanoke Man Held On Narcotic Charges

Roanoke, Va., June 22 (Spl.). Following a hearing before United States Commissioner Charles D. Fox, jr., Dr. Ben C. Moomaw, local physician, was detained for investigation by the July grand jury of United States District Court on charges of violating the Harrison narcotic act. He furnished bond of $2,000.

L. C. Rocchiccioli, Federal narcotic agent, swore out the warrant.

## Workman Is Injured Falling From Truck

Westminster, Md., June 22 (Spl.). William White, of Westminster, was reported seriously injured yesterday when he lost his balance and fell from a truck operated by Thomas Bennett & Hunter, contractors.

An employe of the contracting firm, White was removed to University Hospital, Baltimore, where it was stated his injuries included a possible fracture of the skull.

## Charles Town Names Willis as Treasurer

Charles Town, W. Va., June 22 (Spl.).—Herman W. Willis, town clerk, was elected town treasurer, effective July 1, at a special meeting of the city council last night. He will succeed former Mayor J. Richard Russell, who resigned the position several days ago, shortly after he was elected to the office by the new city council.

## West Virginian, 70, Faces Murder Charge

Lewisburg, W. Va., June 22 (Spl.).—Charged with slaying Tall Jackson, 31, at Clintonville, Luther Hundley, 70, was in the Greenbrier County Jail here tonight awaiting arraignment.

State troopers said there has been ill feeling between the men for some time.

**King College Professor Quits.**

Bristol, Va., June 22 (Spl.).—Dr. King A. Hagy, for 22 years professor of language at King College here, has accepted a post as assistant in the modern language department at Emory and Henry College, for next year. Dr. Hagy will teach French and Spanish.

LLOYD'S

LONDON DRY for Martinis and cocktails where dryness is the true. OLD TOM for that c-o-o-l Collins or Fizz. Its minty lightness is essential to tall quenchers.

LLOYD'S

Distributors: BEVERAGES, INC., 1353 4th St. N.E. GLOBE DISTRIBUTING CO. 20 "O" St. N.E.

### Only One in Office

MISS BESSIE BOWEN, of Snow Hill, Maryland's only woman clerk of a circuit court, has announced her candidacy for the Democratic primary nomination to the Worcester county office for the third time. T. Howard Collins, Snow Hill merchant, will oppose her in the September primary.

## Stultz Is Chosen To Lead C. of C.

### President of Harrisonburg Group Succeeds Late G. E. Andrus.

Harrisonburg, Va., June 22 (Spl.). Russell L. Stultz, Rockingham World War veterans' leader and former newspaperman, was named secretary of the Harrisonburg Chamber of Commerce at the meeting of the board of directors last night. He succeeds the late George E. Andrus, who died six weeks ago.

Stultz resides at Tenth Legion, near here. He has been engaged in the milling business since his return from France but has devoted much time to activities of World War veterans and publicity work. He is historian of the Eightieth Division and is past commander of the Virginia Department, Veterans of Foreign Wars. He was one of the organizers of the local post of Veterans of Foreign Wars, one of the first in Virginia. He has been one of the leading contributors to the V. F. W. and Eightieth Division publications, and is now compiling a history of his division.

In selecting Stultz, the directors passed resolutions praising the work of the late Mr. Andrus during his three years' service.

## Local Officers Pay Virginia $23,340

### Revenue Under Hall Act Not All In Yet.

Richmond, June 22 (Spl.).—A total of $23,340.10 has been paid into the State treasury this year as a result of the Hall act, passed by the General Assembly of 1932, which requires various officers of localities to pay into the State treasury 10 per cent of fees collected during 1933, it was learned at the office of E. R. Combs, State comptroller today.

Many officers have not yet made the required payments. Two-thirds of the revenue from this source will be sent back to the localities. The other third will go to the State.

The act provides that for the year 1933 every court clerk, county and city treasurer, county and city commissioner of the revenue, county and city sheriff, city sergeants, high constable, examiner of records and attorney for the Commonwealth shall pay the 10 per cent.

## Textile Unit Backs LaborBoard Ruling

Hopewell, Va., June 22 (AP).—Local 2170 of the United Textile Workers of America last night unanimously voted to accept the decision of the National Labor Board in the Tubize Chatillon Corporation case, and then went on record as pledging enforcement of the ruling's terms.

"Local 2170 unanimously accepts the decision of the National Labor Board," A. T. Bowden, representative of the Virginia Federation of Labor, said. "If the company attempts in any manner to evade the decision the union unanimously pledges all its efforts to make the decision binding on both the company and the union.

"Power to call a strike is still in the hands of the executive board, to be exercised when they deem it necessary—when all other means have failed."

## $177,518 Benefits Paid N. & W. Labor

Roanoke, Va., June 22 (Spl.).—Benefits totaling $177,518.25 were received by Norfolk & Western Railway Co. employes and their families in the first quarter of 1934, it is reported by J. C. Snavely, superintendent of the railway's relief and pension department.

On March 31 the fund had a balance of $2,707,628.11, an increase of nearly $100,000 over the same quarter last year.

The fund, established in 1917, has paid $8,631,404.61 in benefits. The railway has expended $1,959,652.02 for the establishment and operation of the department.

## Shepherdstown Pastor Will Go to Lexington

Shepherdstown, W. Va., June 22 (Spl.).—The Rev. J. W. Witherspoon, Presbyterian Church pastor here for several years, announced today he would ask to be relieved of his pastorate to accept a call to First Presbyterian Church at Lexington, N. C.

His resignation will be accepted late in July.

## B.Y.P.U. Group Elects Officers

### R.S. Luttrell New President of Augusta Unit; Others Named.

Harrisonburg, Va., June 22 (Spl.). R. S. Luttrell, of Clifton Forge, was elected president of the Augusta Association Baptist Young People's Union at the annual convention held yesterday at the Broadway Baptist Church.

Other officers named were Charles Hall, Staunton; Bessie Whitesell, Buena Vista; Pauline Aldhizer, Broadway, and L. D. Barnett, Covington, vice presidents; J. S. Wilkerson, of Clifton Forge, secretary and treasurer, and the Rev. S. C. Hutton, Broadway, chorister.

Buena Vista was chosen for the next convention of the association which embraces the counties of Rockingham, Augusta, Alleghany, Bath and Rockbridge.

Arlene Evans, of Clifton Forge, won the sword drill contest and thus will be given a free trip to the B. Y. P. U. State convention at Virginia Beach in July.

## Dam Builders Find Stone Formations

### Excavation Reveals Trees Were Changed to Rock.

Harrisonburg, Va., June 22 (Spl.). Rock formations estimated by geologists to be 200,000,000 years old have been uncovered in excavations for the submerged dam being constructed at the city of Harrisonburg water source at Rawley Springs, 12 miles west of here.

The formations are sandstones in the form of a small butcher's block. They are among the oldest formations discovered in the Appalachian Mountain system, which is said by geologists to be the oldest in America.

The sandstones were formed by trunks of trees rotting out and sand replacing the wood, later becoming solidified. A number of other varieties of rock have been unearthed in the dry river bed excavation. One variety appears to carry an amount of heavy minerals. Others appear to be a mixture of slate and limestone.

## Parade Ends Franklin Firemen's Convention

Waynesboro, Pa., June 22 (Spl.).—A large parade last evening concluded the third annual Franklin County Volunteer Firemen's Association convention at Mount Alto, north of here. Nearly 1,000 firemen participated in the parade, which was featured by the appearance of a score of fire trucks and bands.

Philip Bietsch, of Chambersburg, was elected president, succeeding Samuel R. Frampton, of Mont Alto. Other officers are: Vice president, Marvin Gonso, Greencastle; secretary, George W. Richter, Chambersburg; treasurer, Russell Potts, Waynesboro.

## Eagles Elect Officers At Portsmouth Session

Portsmouth, Va., June 22 (Spl.). Ernest C. Beasley, of Petersburg, was elected president of the Fraternal Order of Eagles of Virginia, at the closing meeting of the organization here today.

Other officers are Thomas F. Gray, of Norfolk Lodge, No. 162, outside guard; E. F. Fuller, of Richmond, secretary; J. E. Barr, South Richmond, vice president; V. R. Travers, Alexandria, Va., chaplain; William Schnider, Winchester, conductor; J. T. Brown, treasurer; John W. Moss, J. J. Cherry and B. T. Croker, trustees.

## Rites for Poison Victim Conducted at Danville

Danville, Va., June 22 (Spl.). Samuel Lind, 87, who swallowed poison and died at Martinsville yesterday, was buried in the Jewish Cemetery here this evening.

Formerly a jeweler of Pittsburgh, he had gone to live with his daughter, Mrs. Morris Prager, in Martinsville, a month ago. A restaurant waiter dashed a capsule from Lind's hand yesterday, but while the waiter telephoned to Mrs. Prager, Lind drew out a vial of poison and swallowed it.

## Classes Conducted For CCC Workers

Hagerstown, Md., June 22 (Spl.). CCC workers in the Fort Frederick camp are to receive an education along with their work.

E. F. Kelly, Baltimore, a graduate of Johns Hopkins University, is conducting classes in civics, forestry, hygiene, elementary subjects, history, mechanics and other subjects.

## Culpeper Told Of Early Days

### Col. John Philip C. Hill Talks at Anniversary of Founding.

Culpeper, Va., June 22 (Spl.).—In his address on "Culpeper Courthouse" at the anniversary celebration held here last evening, Col. John Philip Clayton Hill, of Baltimore, gave a sketch of the early history of the county and of the town of Fairfax, later called Culpeper, which was laid out on 50 acres of land donated by his ancestor, Robert Coleman.

The original city fathers were represented in the gathering by descendants of the well-known families of Slaughter, Pendleton, Green, Williams and Claytons, many of whom were on the speakers' stand.

The program, sponsored by the Culpeper Chamber of Commerce, and directed by Leon R. Waters, president, and Charles N. Goldsborough, secretary, was held on the courthouse lawn and opened with a half-hour concert by the municipal band.

## Church Presents 3 Groups in Plays

Westminster, Md., June 22 (Spl.). With three dramatic groups participating, the second annual interchurch festival of religious drama was held in Sykesville Methodist Episcopal parish hall, last night.

Under the auspices of the Carroll County Council of Religious Education, the dramatizations were: "The Bishop's Candlesticks," young people of Belle Grove Square Church of the Brethren, Westminster; "The Color Line," Carrollton circuit dramatic club of Patapsco and Pleasant Grove M. E. Churches; and "Burnt Offerings," young people's dramatic club of Baust Reformed Church.

The festival, which is held primarily to raise the standard of religious drama in the county, was well attended.

## Smithsburg Depositors To Receive 15 Per Cent

Hagerstown, Md., June 22 (Spl.). The first report, providing for the distribution of $52,500, representing 15 per cent of the deposits of the Peoples' Bank of Smithsburg, was approved by Judge Frank G. Wagaman today, and distribution will be made to several hundred depositors within the next two weeks, A. C. Merriam, receiver, announced.

The Peoples' Bank closed September, 1931. It was then a branch of the Central Trust Co. of Frederick County. The courts, however, later divorced the Smithsburg bank from the Frederick institution and returned most of its assets as they existed at the time of the merger.

## Alonzo Pyles Funeral Held at Hyndman

Cumberland, Md., June 22 (Spl.). Funeral services were held today at Hyndman, 14 miles north of here, for Alonzo Pyles, native of Dickerson, Md., who was stricken with paralysis on Sideling Hill Mountain. He died in a nearby garage.

Survivors are, sisters, Mrs. Laura Disney, Washington; Mrs. Sally Price, Frederick; brothers, Wallace Pyles, Urbana, Md.; A. T. Pyles, Bluefield, W. Va., and Reggie Pyles, Washington. He also leaves two sons, Everett, Myersville, Md., and Roy, Hyndman, and two daughters, Mrs. Laura Tucker, Garrett, Pa., and Mrs. E. F. Short, Anna, Ohio.

## Richmond Girl Missing; Amnesia Is Feared

Richmond, June 22 (AP).—Police of Norfolk, Washington and other cities have been advised to be on the lookout for 18-year-old Charlotte Reid. The girl vanished last Friday after having been seen dancing at a roof garden here.

The girl's mother, Mrs. William L. Blassenham, says she is sure Charlotte is an amnesia victim.

**Mechanic Is Accident Victim.**

Covington, Va., June 22 (Spl.). E. C. Dudding, a mechanic in a local garage, was injured seriously yesterday when a 16-pound sledge hammer being used by another employe flew off the handle and struck him in the side.

HOT WEATHER NEWS
LEONARD Refrigerators
15¢ A DAY
HOMER L. KITT CO
1330 G ST. NAT 4730

## Alleghany County Relief Rolls Record Gain in May

Cumberland, Md., June 22 (Spl.). The number of families in Alleghany County listed on the relief rolls of the county welfare board in May aggregated 2,492, as compared with 2,199 in April. The number of persons included in the figures was 10,304 in May and 9,153 in April.

Miss Elizabeth G. Smith, executive secretary, said that families on relief this month would be greater than in May, with indications of a further rise during the summer.

"The present and indicated increase in the number of families on direct and work relief is largely due to the fact that large numbers of miners have part-time work during the winter, when demand for fuel increases mining operations," Miss Smith said.

During May, the welfare board spent $45,913.82, as compared with $31,620.52 in April. The figures are for direct relief and work relief.

## Joseph Carson Funeral Today

### Former Riverton Lime Co. Official Dies at 74 at Woodstock.

Front Royal, Va., June 22 (Spl.). Joseph Lougheed Carson, a resident of Riverton and Front Royal until a few years ago, who died yesterday in the home of his daughter, Mrs. George Carrington, in Woodstock, aged 74 years, will be buried here tomorrow. Mr. Carson was treasurer of the Riverton Lime Co. for many years until his retirement, due to ill health. He was a man of exceptional literary culture, a thirty-second degree Mason and a leading authority on Masonic history and ritual. For many years he was a contributor to fraternal periodicals.

He was the son of the late Samuel Carson and Mrs. Annie Lougheed Carson. He married Miss Janie McNeil, a native of Ireland, who survives.

Mr. Carson is survived also by four daughters, Mrs. Dutton, wife of Dr. B. B. Dutton, Winchester; Mrs. George Carrington, Woodstock; Mrs. William Paxton, Harrisonburg, and Mrs. Percy Randolph, Berryville, and one son, Lieut. Joseph Carson, jr., of the United States Naval Air Service.

His brothers are William E. Carson, chairman of the Virginia Commission on Conservation and Development; Judge A. C. Carson, vice president of the Riverton Lime Co., and Charles W. Carson, all of Riverton. Mrs. M. C. McNeil, of Front Royal, is a sister.

## More Enter Race In West Virginia

Clarksburg, W. Va., June 22 (Spl.).—Candidates continue to register for legislative seats in the August State-wide primary.

Joe M. Woodford, lumber operator and stock raiser, of Elkins, has filed for Democratic nomination for a Randolph County seat in the House of Delegates.

Another house candidate is Foster L. Rine, of Moundsville, who seeks Republican nomination for Marshall County membership.

O. M. Jarrett, of Pinch, for Kanawha County membership in the house on the Democratic ticket.

## Virginia Builder Dead at Richmond

### C. G. Whetzel, Winchester, Passes at Hospital.

Winchester, Va., June 22 (Spl.). Carey Gordon Whetzel, 31, Winchester contractor, died late yesterday in a Richmond hospital, friends here were advised today.

A native of Singer's Glen, Rockingham County, Mr. Whetzel came to Winchester several years ago. Surviving are his widow, his mother, Mrs. Frances Whetzel, and the following sisters and brothers: D. Olin, Raymond and Scott Whetzel and Miss Ava Whetzel, Mrs. Roy Henkel, Mrs. Howard Lannon, Miss Goldie Whetzel and Miss Calvin Whetzel, all of Rockingham County.

Funeral rites will be conducted from the home of Dr. Whetzel's father-in-law, John H. Myers, here tomorrow at 4 p. m.

## CCC Youth Killed In Auto-Truck Crash

Roanoke, Va., June 22 (AP).—Eugene Lead, about 24, of Naples, N. Y., was killed this morning when the car in which he and two others were returning to a Tennessee CCC camp ran into the side of a Kroger Grocery & Banking Co. truck in Salem, about 6 miles west of here.

Lead, officers said, was thrown under the rear wheel of the truck. He was killed instantly. Two other occupants of the car, Lawrence Jones, of Oswego, N. Y., said to have been the driver, and Richard Schultz, also of New York, were not injured.

## W. T. Koontz Is Dead; Mayor of Shenandoah

Shenandoah, Va., June 22 (Spl.). W. T. Koontz, 61, for the past 25 years mayor of Shenandoah, died at his home here at 11 p. m. yesterday.

For the last 15 years cashier of the First National Bank of Shenandoah, Mr. Koontz is survived by his widow and two daughters, Misses Frances and Dorothy Koontz.

## Culpeper to Fete Masons of State

Culpeper, Va., June 22 (Spl.).—Dr. William Moseley Brown, grand master of the Grand Lodge of Virginia, Ancient, Free and Accepted Masons, will visit the Fairfax Lodge of Culpeper Sunday for a special service in the high-school auditorium.

All nearby Masonic lodges have been invited to attend, and the cooperation of all local churches has been secured so that no service will be held at the same hour and the pastors will take part in the program.

The committee on arrangements, including T. I. Martin, F. H. White, the Rev. M. F. Draper, and Hugh Ryan, master of the local lodge, have announced that special music will be rendered by the Culpeper Orchestra, under the direction of Mrs. Taylor Amiss.

## Karl Sherrill Heads Piedmont Millers

Roanoke, Va., June 22 (AP).—Karl Sherrill, of Statesville, N. C., was elected president of the Piedmont Millers' Association, succeeding E. C. Wine, of Harrisonburg, at this morning's session of the association's annual convention, which is being held at Hotel Patrick Henry here.

Other officers elected were G. H. Vaden, Gretna, first vice president; W. W. G. Smart, Shelby, N. C., second vice president, and S. F. Poindexter, Richmond, reelected secretary. Members of the executive committee elected are C. B. Fretwell, Spartansburg, S. C.; E. C. Wine, Harrisonburg; C. E. Worley, Bluff City, Tenn.; James A. Sloan, Mount Ulla, N. C., and E. C. Fockler, Richmond.

The association voted in favor of an exchange rate on grain to the farmer based on fluctuating prices of wheat.

THE WISE OLD OWL ..... by Esso

Essolene Guarantees SMOOTHER PERFORMANCE

AMERICAN STORES CO.

TODAY ONLY!

Reg. 5c ASCO Tomato Sauce

PORK AND BEANS

6 cans 25c

SATURDAY SPECIALS!

A gift for brides!
Community silverware
Patrician Pattern
1/2 price
An opportunity to round out your silver needs. Community silver plated flatware is famous, and Patrician is a lovely, plain design. Knives, forks, spoons, servers—all at just ½ price!
STREET FLOOR—SILVERWARE

A style for everyone!
Sale of compacts
Reg. $1.00
69c
Baguette loose powder compacts, made so the powder can't sift thru; natural and rose color wood compacts; gold plated, polka dot enamel, smart "Swankee" compacts in velvet or faille.
STREET FLOOR—JEWELRY DEPT.

HAVE YOU A LANSBURGH'S CHARGE ACCOUNT? IT'S A GREAT CONVENIENCE!

New! Modern! Week-end cases
Special
$2.79
Sturdy, durable cases, made of linen and very light weight for airplane travel. Tan and grey. Also fabricoid cases, in black and brown. All sizes—from 16 to 24 inches. Three pockets!
STREET FLOOR—LUGGAGE DEPT.

Prepare for vacations!
Berkley facial tissues
2 bxs. 69c
Regularly 39c a box! 304 sheets to a package! Sheets, 12x15 inches, and very soft and absorbent. Wrapped in cellophane to keep them absolutely clean. Order enough for your vacation.
STREET FLOOR—TOILETRIES DEPT.

Mail and Phone Orders to Personal Shopping Service
District 7575

Lansburgh's
NO CONNECTION WITH ANY OTHER WASHINGTON STORE 7TH, 8TH and E

ROE FULKERSON
OPTICAL CO.—EYE EXAMINATIONS
1342 F St. N. W.
Just Between Fox Theatre and Press Building Entrance
Now Completely Air Conditioned and Cooled by a
CARRIER "WEATHERMAKER"
Installation by
NATIONAL ELECTRICAL SUPPLY CO.
1328 New York Ave. Nat. 6800

# The Washington Post

THE WASHINGTON POST PUBLISHING CO.
Eugene Meyer, President and Publisher.
Eugene MacLean, General Manager. F. R. Harrison, Secretary-Treasurer.

The Associated Press is entitled exclusively to use for republication of all news dispatches credited to it or not otherwise credited in this paper and local news of spontaneous origin published herein. Rights of republication of all other matter herein are also reserved.

OFFICES OF THE WASHINGTON POST.
New York, N. Y. ..... 270 Madison Avenue
Chicago, Ill. ..... 360 North Michigan Avenue
Detroit, Mich. ..... 5-241 General Motors Building
St. Louis, Mo. ..... 705 Globe-Democrat Building
San Francisco, Calif. ..... 742 Market Street

DELIVERED IN WASHINGTON

| | | | |
|---|---|---|---|
| Daily, Sunday, 1 yr. | $7.80 | Daily, Sunday, 1 week | 15c |
| Daily only, 1 yr. | 4.20 | Daily only, 1 week | 10c |
| Sunday only, 1 yr. | 2.60 | Sunday only, per copy | 5c |

BY MAIL—MARYLAND, VIRGINIA, WEST VIRGINIA AND NORTH CAROLINA.

| Daily and Sunday | | Sunday only | | Daily Only | |
|---|---|---|---|---|---|
| One year | $9.00 | One year | $4.00 | One year | $6.00 |
| Six months | 5.00 | Six months | 2.00 | Six months | 3.25 |
| One month | .85 | One month | .40 | One month | .60 |

OTHER STATES, MEXICO AND CANADA

| Daily and Sunday | | Sunday only | | Daily Only | |
|---|---|---|---|---|---|
| One year | $11.00 | One year | $4.50 | One year | $7.50 |
| Six months | 6.00 | Six months | 2.50 | Six months | 4.00 |
| One month | 1.00 | One month | .45 | One month | .70 |

All Subscriptions by Mail Payable in Advance.

Entered at the Postoffice, Washington, D. C., as second-class mail matter.

TELEPHONE NATIONAL 4200

Saturday, June 23, 1934.


## The "Kick-Back" Racket.

Suspension of the prevailing wage requirements of the Bacon-Davis act by Presidential order does not obviate the need for a thorough inquiry into the so-called "kick-back" racket. Secretaries Ickes and Perkins agree that confusion has resulted from the simultaneous operation of this statute and the industrial recovery act. But the issue involved in the "kick-back" hearing being conducted by Senator Walsh goes much deeper than the discrepancy between these two acts.

In the inauguration of the public works program to create jobs, Congress provided that employers entering into contracts with the Government should pay the wage rates prevailing in the locality where the work is to be done. The objective was, of course, to protect workingmen from exploitation in a period when jobs are scarce. If the purpose of that act is being defeated by secret arrangements, the workers have cause for vigorous objection. And it is up to the Government to see that remedial measures are taken.

The "kick-back" has a vital connection with the whole wage dispute in the local building trades. When workmen are forced to give back part of their pay by devious means, excessive wage demands are encouraged, and there is a tendency to put the whole question of wage rates on a false basis. We do not know how extensively the "kick-back" racket has been practiced in Washington, but it may be a significant element in the demands of some groups for abnormal wage rates which seem entirely out of line with economic facts.

There are various methods by which such exploitation of wage earners may be practiced. In some cases, it appears, wages have been paid in vouchers and charges have been made for cashing them. Witnesses before Senator Walsh's committee allege that outright cash refunds from their wages were required as a condition of employment. Denial of these charges by the accused employers further complicates the issue and makes a searching inquiry still more imperative.

No excuse can be made for underhanded methods of dealing with labor. It is difficult enough to adjust differences between employers and employes when all the cards are laid on the table. With the "kick-back" in operation, confidence is entirely lacking and the basis on which reasonable agreements might be made is destroyed. In probing to the bottom of this racket Senator Walsh is doing the right thing, at the right time.

## Pursuing The Inquiry.

It is a matter for congratulation that the House Committee engaged in investigating the methods followed in making Army purchases has been empowered to continue its inquiry during the summer months. The information acquired in connection with the probe into the air-mail contracts calls for further action and as the committee proceeds, it seems quite probable that it will unearth other irregularities that should be brought to public attention.

The testimony given by Col. Joseph I. McMullen, who acknowledges receiving a retaining fee from the Cuban-American Manganese Co. while on active duty in the Army, may, of course, be an isolated instance of divided allegiance. But the public wishes to be assured on that point, especially as the practice of serving two masters is found in so many branches of the public service in State and Nation. The result is that it tends to become an entrenched evil difficult to eradicate because public opinion does not sufficiently condemn it.

Enough evidence of irregularities has been produced in any case to make it imperative for the committee to proceed with its investigation. If its findings prove to be negative, the work will not have been in vain. Such outcome would give assurance that our heavy outlays for National defense are not being dissipated.

## A Costly Game.

The British are preparing to impound balances due to German exporters and apply them to payments due from Germany on debt account. The Germans have replied by hinting that they may impose an embargo upon English goods and possibly upon Empire products, if their exchange reserves are seized. Quite apart from the merits of the controversy, it is clear that the British are following a singularly inconsistent and essentially short-sighted policy in trying to settle a debt issue by force.

Seizure of German balances would reduce the exchange of goods to a minimum, as Dr. Schacht said when protesting against the proposed British action. This is undoubtedly true, since reprisals lead inevitably to retaliation and the result is a steady shrinkage of the volume of trade, upon which maintenance of debt payments depends. Furthermore, Germany relies upon imports to provide many industrial raw materials subsequently transformed into finished goods for export. Retaliatory import embargoes would, therefore, further impair Germany's ability to export, already reduced by the impounding of her foreign credit balances.

This vicious circle of reprisals and retaliation would lead inevitably to a progressive destruction of foreign trade between the warring countries and ultimately between the debtor country and the rest of the world. It is strange that the British are unable to see the folly of their own methods, when they appreciate so clearly the mistakes of policy committed by a creditor country in the position of the United States.

## A New Banking Era.

Under the Banking Act of 1933 the divorce of commercial banking from investment banking was decreed. The instinctive cry of dismay that went up from the banks and investment houses affected soon died away. And the changes which were required by June 16, a year from the date of the law's passage, have been made without attracting much public attention.

Nevertheless, the separation of security affiliates from parent banks, and the segregation of the business of handling investment securities from that of receiving deposits, mark a significant transition. A hybrid type of banking business has given way to one which differentiates between these related activities.

The optimism with which some of the private investment houses face the future is shown by the fact that an encouragingly large number have elected to continue in the business of underwriting, selling and distributing investment issues. Their choice not only testifies to confidence in the revival of the new capital market; it also provides assurance that the banking legislation has not resulted in crippling or destroying institutional agencies equipped to undertake the flotation of new issues.

At the same time, the separation of security affiliates, and the limitations and restrictions placed upon the underwriting and purchase of investment securities by National banks, emphasize the intention to draw a sharper line of demarcation between commercial and investment banking agencies. If that distinction had been insisted upon in this country as it has been in England—the home of commercial banking in the strict sense of the term—the United States might have been spared a huge number of bank closings, caused by the practice of employing demand deposits to finance long-term capital requirements.

Unfortunately, the regulatory powers of the Federal Reserve Board have not been used to influence the character of the lending carried on by member banks. And the growing competition between National and State banks has encouraged an irresponsible liberalization of banking laws. This has tended more and more to break down the distinction between savings and commercial banking activities.

Commercial banks have to an increasing extent placed their funds payable on demand in long-term investment paper, while savings institutions have in practice undertaken to pay on demand funds invested for long periods of time. The inevitable reckoning came when the speculative collapse left banks confronted with demands for immediate payment. They were loaded with securities that either could not be sold at all or had to be disposed of at great loss.

The commercial banks at present hold great masses of Government securities which are "liquid" assets only so long as they can be sold without loss. So it is perhaps premature to talk about the emancipation of our commercial banking system from investment activities. The Federal Government for the time being is the chief source of new capital for all kinds of operations, and the banks are the financing agencies through which it operates.

But if and when the present abnormal reliance upon public credit is relieved by a revival of private investment activities, it will be everywhere apparent that the foundation for a safer and sounder capital expansion has been provided by the recent changes in the banking laws.

## "Draco Wallaca."

When the god Ra (you will find him in almost any good cross word puzzle) conquered the world of darkness, one of his most herculean tasks was to subdue that great serpent Apophis, one of the earliest dragons on record. Since that early time, in Christian mythology, the dragon has played his part. The serpent was the original source of death and sin and from him grew the dragon. Greece and Rome had their hydras, chimaeras, gorgons. Some of them were good dragons. The erudite Encyclopaedia Britannica talks of them with utter seriousness, and why not? There is no question but that dragons, hideous or lovable, have existed. Even St. Augustine admitted that.

It is only sheer ignorance that makes people say of the reptiles just imported by the zoo that they are not dragons, but lizards. In the first place, there is a very definite relationship between lizards and dragons. A good case might even be made out to prove that Boswull's "dragon" was only an overgrown worm. On the other hand, that done to death by Sigurd was not. It had definite shoulders and legs. The death wound was inflicted behind the shoulder. Malory, however, describes King Arthur's dream dragon as "winged and active." Did it not "swough" down from the sky? (Probably an overgrown bat.)

Now this zoo dragon most obviously is not a lizard but a real honest to goodness dragon. He (she?) has shoulders of a sort, and a dragon tail, but is lacking the St. Georgian wings. Of course, thus far no one has seen him (her?) at night, and we have no scientific report upon her (its?) nocturnal habits. Undoubtedly later research and observation will reveal that he, she, or it spits fire. Of that, however, we can not at present be too sure, for dragons are peculiar about this habit, and reserve its manifestation for festive occasions. The night before the Fourth would be the earliest date on which it would be possible to check on this.

A close examination indicates that Dr. Mann's new charge is a dragon of the wyvern type. Wyverns have two legs and a snake-like body. Whether man-eating or not also remains to be seen. We are rather inclined to believe the zoo's dragon is. From its pig-eating habits we have no trouble in understanding why this wyvern is scientifically known as the *draco wallaca*, and that it will thrive much better in a Washington than a far western climate.

## A Blank Check.

Preliminary reports to the effect that Japan wishes to conclude an exclusive non-aggression pact with the United States may serve to save the Tokyo government a mutually undesirable diplomatic rebuff. It is indeed fortunate that the suggestion has been made in an unofficial, informal way, as a trial balloon which can be exploded without harm to anyone.

What the scheme seems to envisage is a pledge by this country to guarantee acceptance in advance of Japanese policy, no matter what turn it might take toward China, or Russia, or even the Philippines. No other conclusion can be drawn from the careful way in which the foreshadowed proposal excludes other Asiatic nations from its scope.

Even in its embryonic form the suggestion calls vividly to mind the origin of the famous Pact of Paris. On April 6, 1927, Foreign Minister Briand proposed, also through the press, that we should make an agreement with France never to use war "as an instrument of national policy" between the two countries. A number of important people, notably Dr. Nicholas Murray Butler, fell hard for this subtle suggestion. They failed to see that what France sought was a guarantee that she could handle Germany—or Italy—with complete assurance that we would, under no circumstances, effectively oppose her policy. Exactly the same assurances for Japanese policy toward China—or Russia—would seem to be involved in the reports now emanating from Tokyo.

It will be remembered that the Department of State, with one of those flashes of genius which our diplomacy not infrequently exhibits, turned the exclusive proposal of M. Briand into the inclusive treaty now known as the Pact of Paris. In the brilliant wording of Secretary Kellogg's note of December, 1927:

> It has occurred to me that the two governments, instead of contenting themselves with a bilateral declaration of the nature suggested by M. Briand, might make a more signal contribution to world peace by joining in an effort to obtain the adherence of all the principal powers of the world to a declaration renouncing war as an instrument of national policy.

After this note, France was hoist by her own petard. Having sponsored the suggestion that the solution of all disputes with this country should "never be sought by either side except by pacific means," it was impossible to denounce a multilateral application of the idea. M. Briand wriggled for some weeks, and made reservations which he had not contemplated at first. But the treaty finally went through as applicable to all who wished to sign. It stands today as an imperfect, but still very substantial, contribution to the preservation of world peace.

If the Japanese proceed with their proposal of an exclusive treaty with us, it will not be as simple as in the case of the Kellogg Pact to turn these usages to noble ends. Tokyo has taken care in advance to block extension of the nonaggression scheme in a single treaty. That being so, it may be impossible to do more with the Japanese suggestion than turn it down, politely but firmly, as outside the orbit of our traditional foreign policy.

For that policy will much more consistently fit into the League of Nations system of collective international treaties, which Japan seeks to repudiate, than into the old diplomatic game herewith revived. Often in history aggressive governments have sought to secure blank checks which might help them to carry out their plans unhindered. But it has never been the practice of the United States to sign such checks.

## It Cuts Both Ways.

One does not have to approve the code for the cleaning and dyeing industry in order to sympathize with the attack on NRA practices launched by the executive committee of that Code Authority. If substantiated, there is obvious ground for dissatisfaction in the committee's assertion that Gen. Johnson has suspended the price control clause without notice or hearing, and in direct violation of a promise that no material change in the code would be made.

It seems plain, after a brief and stormy experience with the cleaning and dyeing code, that the agreement is in need of drastic revision, especially those sections attempting to fix prices. But we recall that great indignation was manifested in Washington when minimum-price provisions adopted for certain well-organized industries were violated on the mistaken assumption that the NRA had denounced all price-fixing policies. Gen. Johnson said then with characteristic force that parties to code agreements had no warrant for assuming they were released from their obligations until revisions had been made after consultation with representatives of the industry.

If that logic applies in one direction, it seems equally applicable in reverse. Representatives of the cleaning and dyeing industry have spent an enormous amount of time conferring about a code, and a great deal of money has been expended in establishing a Code Authority and staff. Industrial self-regulation under the NRA would be worse than a farce; it would be very costly chaos, if the NRA should attempt to alter the terms of its agreements without prior consultation and due warning to all code members of the impending changes.

*Too many writers substitute vocabularies for ideas.*

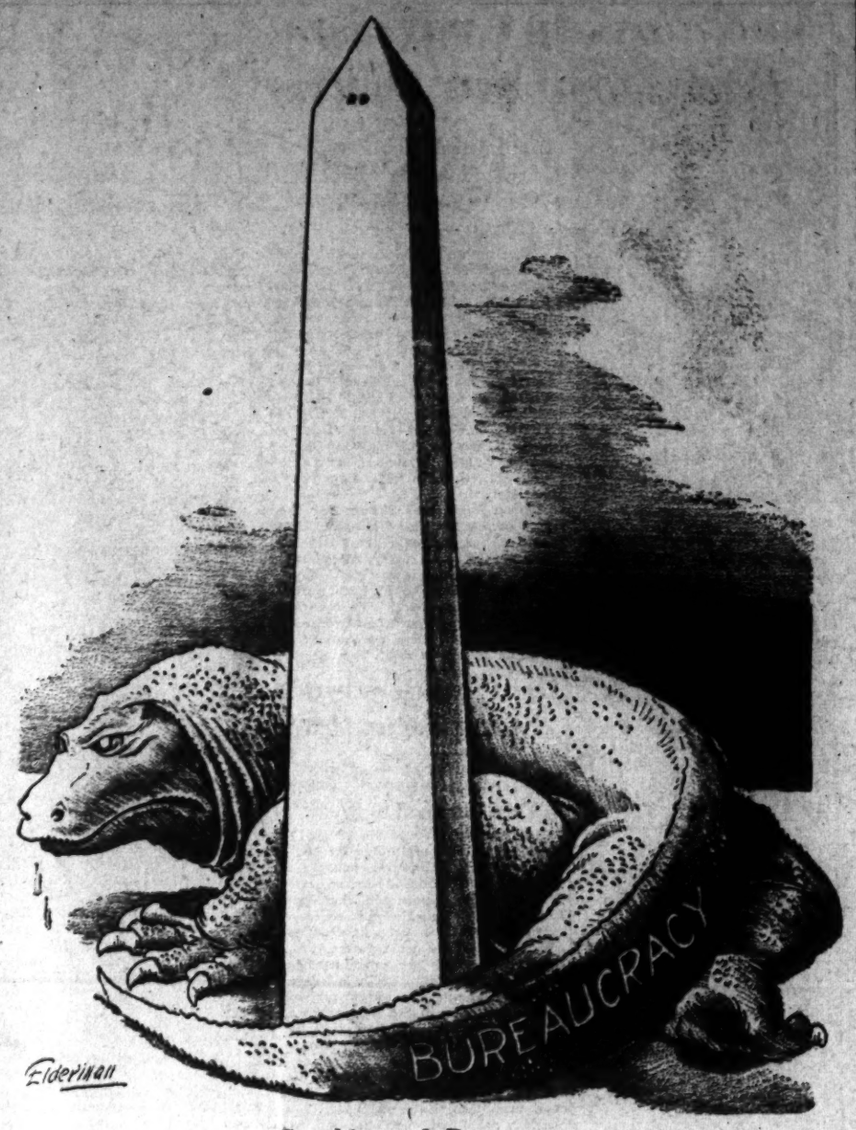


**Speaking of Dragons—**

# Letters to the Editor

### "Too Much Emotion."

To the Editor of The Post—Sir: Whenever I hear the word "brain-trust" (it has already acquired the dignity of a compound word) I recall a very amusing incident:

I studied economics under the supervision of a very able Columbia University instructor. When we began the discussion of labor unions, entrepreneurs, capitalistic organization, and the like, he asked me to express my written opinion of the human side of the problem as it related itself to the mechanical and industrial whole. I was a bit hurried for time, therefore submitted to him a short four-minute article I had already written on "American Character" which outlined my ideas on the subject. The article, while written on a serious subject, was intended to be humorous.

When this able economist again returned to this discussion, he accused me of too much emotion. He had never recognized the fact that it was intended to be humorous. Then, too, he asked me to substantiate statements wherein I had said that our commodities in storage were in the hands of persons not American.

The truth, is that I had not made that statement. What I had said was that an American was an American because he had American principles, quoting, "Many persons born in America are not Americans, and many persons not born in America are loyal Americans; let's see what his principles are." Later I said "Commodities are in storage waiting for prices to go higher. Are these Americans; well, I guess not."

It was such a joke I never bothered to reply or defend myself from the accusations.

MARY ANNE WALFORD.
Washington, June 21.

### "A Real Public Service."

To the Editor of The Post—Sir: Men have most of the advantages in life but women do dress more sensibly in summer with their light-colored, cool clothes. It is an absurdity for men to wear thick, dark-colored wool suits on the hottest days with stiff collars, and it is depressing to people who have to look at them to see them sweltering in the heat on a summer day. All men should wear light Palm Beach suits. They owe it to themselves to discard their hot clothes, and especially do they owe it to the public because it makes others warm just to see them. Men would not like to see women wear navy blue and black wool dresses all summer, and it is no treat either for women to see 90 per cent of the men dress the way they do.

D. A. D.
Washington, June 22.

### Proper Flag Display.

To the Editor of The Post—Sir: In the edition of The Post of June 19 you have published under the title "Letters to the Editor" correspondence from A. M. Miller, stating that the flags were not properly displayed at the dedication ceremony of the new Postoffice Department building.

Please be advised that the flags were properly displayed in accordance with the flag circular of the War Department and of the American Legion.

AMBROSE O'CONNELL,
Executive Assistant to the Postmaster General.
Washington, June 20.

### Just a Little Brown Dog.

To the Editor of The Post—Sir: Lost in the city on a Sunday, when the traffic was at its worst, a little brown dog fell exhausted on the street. He was helpless and unable to fend for himself, trembling with fear, hoping some one would stop to aid him. Some one did—buying him food at a nearby restaurant and filling a paper cup with water, so that he might have a drink.

But where did he live and how could he be returned to his home? He had no collar. A collar can be purchased at the 5 and 10 cent stores and the owner's name may be engraved thereon at any sign store for a small sum.

I want to make an appeal to owners of dogs to place collars on them, with their addresses plainly marked. The little brown dog would have been returned to its home had there been any way of knowing his address.

If you have lost a pet, inquire at the Washington Animal Rescue League, 71 O street northwest. Telephone North 5730. The Rescue returns many lost pets to their owners. The Rescue is always open to receive lost or unwanted animals.

A. M. T.

## The Case For The Sea Serpent.

*(From "Books and Things," in the New York Herald-Tribune.)*

LIEUT. COMDR. R. T. GOULD, R. N. (retired), takes sea serpents seriously. His "The Case for the Sea Serpent" is a very serious book and a fascinating one. For Commander Gould has culled history for sober accounts of sea serpents; has corresponded with naval officers who hesitate, expecting public ridicule, to tell in print what they have seen; he has assembled this evidence and added his own conclusions. He believes that sea-serpent stories are based upon at least three types of living creatures not "known to science": a long-necked seal, a gigantic turtle-like creature and, most intriguing of all, a huge swimming sea reptile akin to the plesiosaurus of Mesozoic times.

Don't be too quick in rejecting this as absurdity. The giant squid, with its 30-foot arms, which many scientists now offer in explanation of apparent sea serpents, was, until the 1870's, also regarded as a maritime myth. More than one huge animal has been accepted by science on the evidence of a single carcass—such as the famous Toothless Whale of Havre (Aodon Dalei) and Sowerby's whale, of which, in the last half century, a score of records have accumulated. Up to 1877 only one specimen of the Indian two-horned rhinoceros was known; 30 years ago the okapi was unknown, and this week's newspapers report explorers bringing back from Panama cubs of an unidentified quadruped. It is not inherently improbable that the sea still has its mysteries.

The records, of course, are conflicting. But, as the commander points out, if a dozen jurymen were asked to draw and describe the judge with whom they tried a case the results might well be as discrepant. And the reports of sea serpents, by sober, church-going citizens, are amazingly abundant.

* * * *

PERHAPS the finest collection of data on any sea serpent in history is that on the Gloucester critter of 1817. Boston was ever a curious-minded place, and Boston is close to Gloucester. The Linnaean Society of Boston in August of that year appointed a committee "for the purpose of collecting any evidence which may exist respecting a remarkable animal, denominated a sea serpent, reported to have been seen in and near the harbor of Gloucester," and published its findings, full of the sworn affidavits of 12 eyewitnesses. There were others; apparently the rockbound coast for weeks was littered with spyglass tourists, and the serpent was accommodating. He hung around and arched his back in the sun for all to see.

Amos Storey watched him—50 feet of him—for an hour and a half on August 10, and saw him again on August 23. Solomon Allen 3d saw 90 to 100 feet of him on August 12, 13 and 14. He saw some 50 distinct "bunches" of the beast out of water at one time, and swore that it swung its body from side to side, like a snake. Lonson Nash disagreed; he said its motion was vertical, and he saw only eight "bunches" at once. Matthew Gaffney shot at it on August 14, but missed. Col. T. H. Perkins, hearing of the beast, rushed to Gloucester on August 18, and saw it that afternoon. His experience was a sore topic with him for the rest of his life; some folks dared to laugh at his story. He reported also the testimony of a Mr. Mansfield, "one of the most respectable inhabitants of the town," who with his wife saw the beast stretched out in shoal water. The Mansfields agreed that it was at least as long as their hundred-foot wharf.

Gloucester's sea-serpent story had a distressing second chapter. A month after the beast swam away to sea two small boys found a three-foot snake with a humped back on the beach at Loblolly Cove. The humps in its back seemed so remarkably like the "bunches" in the sea serpent's spine that the Bostonian Linnaeans concluded that it must have been a baby of the sea-serpent species. . . . Unfortunately, further investigation suggested that the Lobolly Cove serpent was a deformed young specimen of the common black snake. That denouement cast an undeserved ridicule, according to Commander Gould, upon the whole Gloucester story.

* * * *

SKEPTICS attribute the recurrent waves of sea-serpent stories to a sort of mass hypnosis, which leads folks to see things in broad sunlight. Commander Gould, assiduously searching the records, produces evidence to show that there has never been any considerable gap in time between one sea-serpent report and another. There was the animal which raised its lean head six feet out of water as Lieut. George Sandford, of H. M. S. Lady Combermere, stared through his spy glass in 1820; the strange beast seen by Dr. Davidson and others on the Royal Saxon in 1829; the 80-foot serpent observed in Halifax Harbor in 1833 by Capt. Sullivan and four fellow officers (Mr. Gould reports only the best attested cases); the unique animal reported by H. M. S. Fly in 1838, and, skipping minor reports, the famous disputed Phoenix of the Deep seen by Capt M'Quhae, of the Daedalus, in 1848.

The Daedalus animal (contemporary pictures of which are not the least interesting of the illustrations to this "Case for the Sea Serpent") was at least 60 feet long, had no fins, but something like the mane of a horse (that is an old tradition among sea serpents), and was seen by several reliable officers, all indignant when their word was questioned. It was reported to the Admiralty and became in its day almost as famous as the Loch Ness monstor of our own period.

* * * *

MANY an ingenious explanation of reported sea phenomena has been based upon creative reconstruction of the undersea parts of the animals. Commander Gould legitimately insists that no sea animal keeps much of its body out of water for any space of time, and the unseen parts are presumably larger and may be very different from those visible to the human eye. This argument obviously gives large opportunity for creative zoologists; it is the basis of Commander Gould's own favorite faith in the plesiosaurus.

Nothing short of capture of a sea serpent and its incarceration in a zoo, the commander fears, would convince most folks today of the reality of the sea serpent. That is probably true. Meanwhile, it is impossible to prove the negative; and the stories reported in this entrancing piece of research will lead the most skeptic to moderate their denials. It at least makes the world more interesting.

## The Post Impressionist

### *The Literary Daffydill.*

*Postoffice, Saturday.*

WEARIED of Neo-Dadism four brief months after the premiere of Gertrude Stein's and Virgil Thompson's opera, the inconstant poets are uniting to revive the Sonnet. Why shouldn't the prose-writers revive the Daffydill and make it literary?

For oft when on my couch of pain
I toss with wild desire to sleep,
They flash upon the tortured brain,
And from the unwilling lips they leap;
And then my soul with madness thrills
And dances with the daffydills!

A few years ago, they were a fixed form. Remember?

* * *

Well, anyway, the new style would run like this, called "Omitted by Boswell:"

As we sate late over our supper at the Cheshire Cheese, it was noted how JOHNSON partook sparingly of the port, so that of all the company each man wondered upon whom the Damoclean blade would presently descend. GARRICK seemed to court it. He had come from his house by the river, where, though he dined alone, he dined well.

Finally, the great player recognized at a neighboring table my lord CHESTERFIELD, who had lately well merited JOHNSON'S animosity by a too tardy appreciation of the Dictionary. What was not our amazement at GARRICK'S bravado when he hailed my lord to join us for the cold pigeon-pie?

Says CHESTERFIELD, with his customary mincing courtliness: "A thousand thanks, but I lack the appetite."

"Even for beer and skittles?" GARRICK rallied him.

"Even for that," my lord made answer.

Whereat JOHNSON let fall the sword. "Damn it, sir," he thundered, "if we gave you BACON would you CHAUCER?"

(Cheer up; the cursed are yet to come!)

* * *

Consider also how the daffydill could be used to lighten the toil of criticism. Van Wyck Brooks might write of the newest poem by the British Laureate:

This author's happy blending of the two schools, his ability to see realism in the terms of romance and forthwith to envisage it, is the tongue of the real—that is his ultimate claim. His tone-color, his sense of values, his perspective, all, staccato though they may be, decline before it. Texas will applaud and Mayne Reid. Who except the hypercritical will stoop to point out that there are Wells in Masefield?"

* * *

By cultivating daffydills, the reporters on our local staff can solve their constant puzzle of how to put words in silent citizens' mouths without extracting libel-suits:

Seen yesterday in his cell, the accused public-utilities magnate insisted that he had nothing to say. However, he smilingly recovered his old aptitude for literary allusion when asked whether he considered his advance of stockholders' money to the Coal Miners' Defense Fund a justifiable investment.

"When Southey owned a Coleridge," he encountered, "what were Wordsworth?"

* * *

And George Horace Lorimer, of *The Saturday Evening Post*, already famous as writing the friendliest refusals in magazinedom, might further coat his verbal turns-down:

"Please accept this story," pleads its writer. "I need the money, for I have just become a father."

"I can't accept it," says the editor, "but I hope the Suckling is Hardy."

Effective response would be possible only should the disappointed parent be able truthfully to parry: "'Is?' You mean 'are.' Mark Twain!"

* * *

And then there is the sphere of culinary culture:

Prof. Hyperion Locks, the popular University Extension lecturer, had concluded his three hours' talk on the poets-laureate of England with the customary bluff about wanting to be questioned.

"Who'd you say wrote that epic around Alfred the Great?" inquired the village humorist.

"Henry Pye," truthfully snapped Prof. Locks.

"Was that," pondered the humorist, "the Pye that Bennett?"

* * *

Or:

The young author trembled with delight when the seventy-third publisher told him this firm considered his novel worthy and would undertake its publication upon deposit of a thousand bucks to cover composition-costs.

"There is just one alteration," continued the publisher, "which we think should be made. The name of Herbert, which you have given your hero, is too sentimental. You have called your villain by the homely name of Henry. Why not give your hero a strong name like Paul?"

Hope died in the eyes of the budding genius. Not even the bountiful terms of the publisher could, however, tempt him to sacrifice one ounce of his artistic conscience.

"No!" he cried. "If I call Herbert Paul, I might as well call Henry James!"

(You never miss the fountain till the pen's run dry.)

* * *

Anyhow, the literary daffydill is every bit as artistic as Virgil Thompson's Gertrude Stein-song.

# Along the Potomac

*With*

**Carlisle Bargeron**

### *NRA Gets an Ally.*

IT was to be assumed that the NRA's rule against tobacco vandors giving away more than one package of matches with a tobacco unit would be followed by criticism from the uninformed and those selfish interests who would like to throw our business back into chaos. In the name of heaven, what is the United States Government doing, they ask, in seeking to control the country's match outlay; Some people are simply ignorant of the problems of our Government, and others are obviously looking backward to the day when they can again gather in all the wealth in their paltry hands.

BARGERON.

The plain truth, available, of course, to those who would take the trouble to find out, is that our match industry has been in a state of chaos for goodness knows how long. Matches have lain about haphazardly on the counters of cigar stores and anyone could walk in and pick up a package. During the depression a clerk making a sale of a package of cigarettes was likely to become so excited that he would give you a handful of the things. Matches are entitled to the protection that is being given to other commodities, it's a cinch.

• • • •

Primarily, however, this move of the NRA was not so much to protect the matches as it was to solidify its position or, as the military men say, to consolidate its gains.

It has been recognized pretty much ever since the New Deal pitched its tent here that every agency was on its own. Agencies were simply spread all over the place to satisfy every type of vanity and to reflect every possible type of governmental philosophy and then told to do their stuff. It was not expected, or apparently it was not, that there should be any coordination among them. Each agency was to go its own way. It was a case of the survival of the fittest. Instead of working together, they are more often in conflict, with jealousies and rivalries rampant everywhere. Thus we have had the open antagonism between the NRA and the Federal Trade Commission, the NRA and the AAA, Mr. Morgenthau and Mr. Ickes, Mr. Ickes and the NRA and so on and so on.

• • • •

Of them all the NRA has been most under fire. In the alphabetical soup it has been a solid off by itself, the other elements not mixing with it and giving the impression that the first opportunity they got they would dissolve it.

What the NRA is seeking in this match move, in my opinion, is to form an alliance with the Tennessee Valley Authority. The Valley Authority is a very formidable group, and riding quite high in the Administration favor. It intends, as I understand it, to make electricity so cheap and popular that we will use it to the exclusion of other fuel and for most every purpose imaginable. It intends to do this first in the Tennessee Valley and then to spread its activities gradually out over the country.

Now, isn't it reasonable to suppose that as it moves forward with its electricity it will appreciate this move to restrict the use of matches and will look sympathetically upon the agency that makes this friendly gesture?

• • • •

It stands to reason that with all of our little dynasties around here, each looking with increasing suspicion upon the other, there will be moves toward alliances of two or three dynasties after the fashion of the European countries, alliances for defense or aggression as the case may be. The ultimate result will probably be two armed camps from which we will have a regular little world war.

In the meantime, though, it would appear that the NRA has stolen a march on its rival dynasties. An alliance with the TVA would be particularly effective, because it is looked upon as being on the socialistic or brain trust side of the fence. The NRA goes into alien territory for a friend!

# Skyline Drive Bridge Planned

### Overhead Structure Would Eliminate Crossings.

Luray, Va., June 22 (Spl.).—An overhead bridge constructed of native stone to harmonize with the landscape is contemplated for the Skyline drive with the completion of the northern extension of the drive from Panorama to Front Royal. The bridge would join the two sections of the drive, passing over the Lee highway at Panorama and eliminating crossings.

A model of the crossing was taken to Washington this week by Lynn Harris, junior landscape architect, with the Park Service.

It was this crossing that made the securing of Panorama for the park a necessity, and held up construction of the drive until deeds for rights of way could be obtained.

The department's acceptance of these deeds was recorded here this week and construction of the northern extension is expected to begin immediately.

**Baltimore Man Drowned.**

Laurel, Del., June 22 (Spl.).—Edward Meeley, 41, of Sparrows Point, Baltimore, was drowned in the Laurel River yesterday.

Meeley, with Edward Harris and Joe Curran, both of Baltimore, two comrades, was bathing when he ventured in to deep water and was seized with cramps.

# *Von Papen Criticism Bad Dose for Hitler*

### German Vice Chancellor's Attack on Muzzling of Press, Observer Believes, May Be Beginning of a "Palace Revolution."

*(Mr. Bouton, for many years special correspondent of the Baltimore Sun in Germany, was recently forced by the present government to leave that country. In this article, specially written for The Post, he discusses the political crisis which confronts the Nazi regime).*

**By S. Miles Bouton.**

IT is not going too far to say that the address made by Vice Chancellor Franz, von Papen to the students of the University of Marburg last Sunday was the most sensational happening, from a political viewpoint, that has been reported from Germany since the Nazis came into office more than 16 months ago. It was also the most encouraging happening in all that period.

For here was a man, occupying the second highest post in the Cabinet, coming out openly against the muzzling of the press and the suppression of all criticism of the government. One paragraph of his speech was also a thin veiled plea for the return of the monarchy.

It would have been sensational enough in any event, even if it represented only Herr von Papen's private views. And since then we have learned that a copy of the speech was shown President von Hindenburg in advance—but was not shown to Chancellor Hitler. This may, of course, not have been the beginning of a "palace revolution," but it looks very much like it. In any event, it is deeply significant and creates a situation more serious in its possible consequences than any that has heretofore confronted the Hitler regime.

Probably no man stands as close to President von Hindenburg as does Herr von Papen. And that means much more than would be the case in another country, for the venerable field marshal has from the beginning depended jn high measure on the men around him. It must be remembered that he was educated solely in a cadet school as a soldier, and was only a soldier until, at the age of 77, he was called on to become the country's chief executive. Naturally he knew nothing whatever about political affairs.

He took over as his Secretary of State Otto Messiner, who had occupied the same post under President Ebert, the Socialist. His closest friend and companion was for years Otto Braun, Socialist premier of Prussia, with whom he often went hunting. He looked forward daily to the report made for the foreign office by Dr. Zechlin, a Socialist, and treasured the man highly. It is impossible that a man of President von Hindenburg's character could overnight forget these men, or could concur in the Hitlerites' vicious hatred and treatment of all Marxists, whether Communists or Socialists.

What role does Vice Chancellor von Papen play? What is to be expected of him?

**Still Regarded Here As Altogether Bad.**

I WAS in Germany when he was compelled to leave America, and I have never learned the details of his offending. But I have been warned since reaching America against saying anything good about him. He is still, I am told, regarded as an arch-villain and altogether bad. But, quite apart from the fact there is such a thing as a genuinely reformed criminal, this method of approach must be disregarded in making an estimate of the Von Papen of today if that estimate is to be of any value.

The Franz von Papen whom I know is a highly educated, highly cultured gentleman, always kindly and courteous, speaking English and French with the same fluency as his own tongue. He is a monarchist and was the leader of the monarchist wing of the Roman Catholic Center in the Prussian Diet. He was also the owner of the controlling interest in the Germania, the official organ of that party. Although a native of West Germany, he belongs more or less in spirit with the great landowners of the district east of the Elbe, the Prussian Junker.

Yet it was this man who induced President von Hindenburg to appoint Adolf Hitler chancellor, and who himself took a post under him. He traveled about the country making speeches in favor of the Nazi regime. He gave the orthodox "Hitler greeting" at the prescribed times. He uttered no word of protest when his own Center party was dissolved and all other parties were prohibited. He made no protest when priests of his church were beaten or placed under arrest, or when Catholic youth organizations were dissolved and their property confiscated.

Is it possible that a man with Franz von Papen's antecedents, learning and experience, has ever been in sympathy with the men who now rule Germany, or with their brutal methods? Has he been genuinely "gleichgeschaltet," "coordinated," as millions of other Germans have let themselves be coordinated?

This is the question which the foreign correspondents in Berlin have been asking themselves from the beginning. Those among us who knew him more or less well have never believed it. We felt that he was enduring much in order to be in a position of power when the final break came—and that he felt that that break would come. The happenings of the last week seem me to bear out that estimate.

In opposing the muzzling of the German press by the unspeakable Joseph Goebbels, the "Minister for Popular Enlightenment and Propaganda," Von Papen takes up arms against the most powerful weapon in the Nazis' whole armament. If the press could be freed, if it were made possible to give free expression to opinions, Hitlerism would fall almost overnight. Its twin bases are ignorance and terrorism, and of these, ignorance is the more important. It could not survive a free press.

**Majority in Berlin Marxists at Heart.**

AN utterly false impression of the alleged unity of the Germans has been created just because no dissent has been possible. More than half of all voters in Berlin, to name but one city, were Marxists—Socialists or Communists—when the election of March, 1933, was held. Most of them are still Marxists at heart. And can it be supposed that the 20,000,000 Catholics in Germany are unitedly with the Nazi regime?

It is significant that on days when houses are supposed to flag, one sees more swastika flags in the formerly Red districts than anywhere else. One might call it protective coloration. That is precisely what it is. The observer who gains the confidence of inhabitants of these sections will hear things that would mean the concentration camp or even prosecution for treason for those responsible for them.

Shortly before I left Germany with my family, two women, both of them ardent Nazis, said to my wife, independently of each other: "We are afraid of trouble in the fall. Half of our Storm Troopers are still Marxists, and we know it."

If President von Hindenburg—who is still clean in mind despite all reports to the contrary—and Franz von Papen stand together, they will find plenty of support. But it will be a hard fight, and Von Papen has aged perceptibly in the last year—another indication, it seems to me, that he has been under a terrific strain. Three weeks before leaving Berlin I walked with him for a while in the garden of the late Johanna Gadski's beautiful home in the Grunewald.

"I am sorry that I am to lose an old friend," was his greeting as he came toward me.

If it rested with him, no journalist who tells the truth about Germany would have to leave the country.

And it may well be that the time is also not all too far off when no German journalist will face imprisonment for criticizing the government.

# Westminster Body Names New Heads

Westminster, Md., June 22 (Spl.). Mrs. Lona Michaels was named president at the semi-annual election of officers of Westminster Camp, No. 25, Patriotic Order of America, held here last night.

Other officers named were, assistant president, Mrs. Helen; vice president, Mrs. Eleanor Reese; assistant vice president, Mrs. Margaret Green; conductor, Mrs. Florence Huff; assistant conductor, Mrs. Sadie Bemiller; guardian, Mrs. Mary Manger; sentinel, William King; trustee, Miss Ruby Bowers; orator, Mrs. Sadie Bemiller; chaplain, Mrs. Nellie Gamber.

Officers elected annually, whose terms expire in December, include, financial secretary, E. M. Albert; treasurer, Mrs. Fannie Fowler; recording secretary, Mrs. Carie King; assistant recording secretary, Miss Ruby Bowers.

# William Ellis Funeral Rites to Be Held Today

Pocomoke City, Md., June 22 (Spl.).—Funeral services for William S. Ellis, 55, local business man, who died Wednesday after a protracted illness, will be held tomorrow from his late residence. The Rev. J. A. Ditto, pastor of the Baptist Church, will officiate. Interment will be in the Baptist Cemetery.

Mr. Ellis returned to his home here last week after spending a year at the State Sanitorium, Sabillasville, Md., and Pine Bluff Sanitarium, Salisbury. He is survived by his widow and one daughter, Miss Lenora C. Ellis.

# New Rules to End Truck Overloading

Charleston, W. Va., June 22 (Spl.). An order has been issued by the State road commission dividing the State into metropolitan and agricultural areas for the regulation of motor trucks.

The purpose is to bring about strict enforcement of State laws governing weight of motor trucks. Many trucks have been overloaded and tearing up roads, the commission states.

All incorporated cities and towns of more than 1,000 population have been designated as "metropolitan areas," and all territory outside of them as "agricultural areas." Motor truck weight regulations on highways vary in the respective areas.

# Md. Pharmacists Install Officers

Baltimore, June 22 (Spl.).—New officers of the Maryland Pharmaceutical Association were installed at the organization's annual convention at the Lord Baltimore Hotel here today.

Andrew F. Ludwig, of Baltimore, is president. Other officers are H. W. Matheney, of Cumberland; Melville Strassburger, of Baltimore, and A. A. M. Dewing, of Centerville, vice presidents; E. F. Kelley, of Baltimore, secretary, and H. S. Harrison, of Baltimore, treasurer.

Today's ceremonies ended the fifty-second annual convention of the organization, which began Monday night. President Ludwig was authorized to select the place and time for the midwinter session.

# No End of Books

**By Theodore Hall**

### *Non-Fiction Check-List.*

**Religious.**

"FROM Skepticism to Faith," by Dr. Charles Fiske (Harper, $1). Once a month Harper prints a book of sermons—this is the twenty-second in the series. The Bishop of Central New York, with the added graces of a legal and journalistic background, speaks sensibly and to the point. Recommended.

THEO. HALL

• • • •

"The Trail of Life in the Middle Years," by Prof. Rufus M. Jones, of Haverford (MacMillan, $2). The author's religious development between the ages of 30 and 50, continuing two previous volumes. Awfully "sweet."

• • • •

"Charles W. Abel, of Kwato," by his son, Russell W. Abel (Revell, $2). The story, told without an ounce of slush, of a grand human being who spent 40 years as a missionary in Black Papua among the cannibals. Generously illustrated with photographs. If you believe in foreign missions, the book is obligatory. If you don't, avoid it lest you be converted. Highly recommended.

• • • •

"Talks to Young People," by Dr. George A. Crapullo (Revell, $1.25). Brief advices on conduct and character by the pastor of the Irving Square Presbyterian Church, Brooklyn. Bromides, but always necessary.

• • • •

"Know Yourself and Live," by Arnold Blome (Putnam, $2.50). Good and evil, life and death, God. Stuffily written.

**Government and Economics.**

"Monetary Statesmanship," by Norman Lombard (Harper, $4). An immensely readable discussion of the whole money question, by an author favorable to the New Deal. A striking feature is the inclusion, all through the book in columns parallel with the text, of quotations from a myriad other authorities pro and con. Especially recommended.

• • • •

"New Governments in Europe," edited by Raymond Leslie Buell. (Nelson, $2.50.) The Foreign Policy Association gathers case histories of the growth of dictatorship in Italy, Russia, Germany, Spain and the Baltic states. Complete, but dullish.

• • • •

"Tariff Retaliation," by Joseph M. Jones, jr. (U. of Pennsylvania Press, $3.) A big, realistic and masterly study of the repercussions of the Hawley-Smoot tariff of 1930. Favorably introduced by Secretary Wallace, who notes that it shows up "the mutual insanity of the different nations of the world with respect to international trade."

• • • •

"Compulsory Spending," by Julius F. Stone, jr. (Ransdell, Washington, $2.) The former director of Federal projects, CWA, now relief administrator for Florida, makes a proposal to combat depressions. Too ingenious to be real.

• • • •

"Industrial Control for People," by Ernest W. Williams. (Privately printed, 1228 I street northwest.) Hopeful generalities about how we can get out of the mass. But they don't jell.

• • • •

"Looking at America," by Bernard Drachman. (Putnam, $2.75). The problems of the Negro, the Jew, economics, religion, prohibition, government; education, immigration, and world policy solved in 269 pages. Gosh!

• • • •

"A Political Paradox," by Harry Frease, past president of the American Patent Law Association. (Winston, $2.) A history of commerce and currency in this country, to prove that the NRA is unconstitutional and can not be enforced. An able presentation of this point of view.

• • • •

"A Free Society," by Horace M. Kallen. (Ballou, $1.) A spirited plea that the consumer should come before the producer in the national economy. Proposes a Consumers Cooperative Society, holding title to land, resources and machinery.

• • • •

"Public Opinion, Private Business and Public Relations," by Samuel Crowther. (Liveright, a pamphlet, 10c.) The biographer of Ford and Firestone advises business to stop playing ostrich and send out its own propaganda.

**General.**

"The Secession Movement in Virginia, 1847-1861," by Henry T. Shanks. (Garrett & Massie, Richmond, $3.) A detailed study, the first of its kind, on the reasons which allied Virginia with the Confederacy. Interesting.

• • • •

"Judaism as a Civilization," by Mordecai M. Kaplan. (Macmillan, $5.) A huge and thorough tome (601 pp.) which treats of every aspect of the matter. The author proposes a program of "creative Judaism," faithful to tradition and fitted to present-day American life.

• • • •

"Italy's Part in Winning the World War," by Col. G. L. McEntee, retired. (Princeton University Press, $2.) A brief history, with marvelous military maps and photographs. Swell.

• • • •

"New Horizons for the Child," by Stanwood Cobb. (Avalon Press, Washington, $2.) The founder of the Chevy Chase Country School offers some sound advice on training the modern child. Marred by an indomitable belief that genius lies in everyone.

# The Once Over

**By H. I. Phillips**

**Building Notes from Moose Hollow.**

(Under that new Government housing bill).

Jed Hofaker's house on Main street is being reshingled by the Democrats.

Jerry Heppy will make extensive alterations on the old homestead, barring political complications.

Seth Bowers and his wife have parted, following a serious family fight over the Government offer to cooperate in making "existing American homes more livable." Mrs. Bowers wanted the leaks in the roof fixed with Federal aid, but Seth contended it would be just putting on airs under Government auspices.

Luke Shoreby's house and barn on Saw Mill road were repaired and painted by the Administration last week, the discovery that Luke was an original Hoover man coming just too late.

Mrs. Carrie Withers has returned from Washington pretty sore at the President. It seems Carrie, always ambitious, wanted to borrow enough money to add a Hollywood outdoor swimming pool and a couple of formal gardens to her bugalow on Carol Hill, but the Government turned her down for swank.

The Tutt Abingills are around town looking carefree and optimistic again, following the transfer of the mortgage from hard-hearted Shank Scroggins, who always wanted the payments on time, to the United States Government, which isn't fussy.

Walt Hosley, who intended to build a four-room, one-story bungalow for his new bride, now plans a 17-room show place, with winding driveways on the Federal time-payment plan, and says he thinks he has enough influence to get the Housing Commision to throw in a Russian wolfhound.

Mrs. Sadie Cillikinthy of Putnam Glen, who has always wanted one of those modern bathrooms with sunken marble tub and a white and black tiled floor, was in conference with influential Democrats last week and it looks as if she might get it.

Chidsey Peppergill has borrowed $2,000 from Uncle Sam to have his house papered and the fireplace fixed. "I could have had it done for about $85 under normal conditions," said Chidsey today, "but I'm no slacker in this business of priming the industrial pump."

**Washington Recessional.**

The tumult and the shouting die,
The gases rise and melt away,
The Congressmen now homeward fly—
How calm the Nation seems today!

"Both boys stroked the Yale varsity in the Thames."—New York Journal. The Harvard crew was made up of golfers and gave Yale two strokes, you see.

A Cuban commission has filed a report against Cuba's paying anything on debts contracted under Machado. It begins to look more and more as if the slogan of America should be the old-fashioned, "Postively No Trust."

Miss Helen Hicks, famous golfing star, has turned pro and will go into business, the only place where golf is a pleasure.

(Copyright, 1934, Associated Newspapers.)

# Robert M. Mackall Dies at Culpeper

### Last of Mosby's Rangers to Be Buried Today.

Culpeper, Va., June 22 (Spl.).—Robert M. Mackall, 91, Confederate veteran, and last survivor of Mosby's Rangers, vestryman for many years of St. Mark's Church and former Mayor of Culpeper, died at his home here last night.

He is survived by his daughter, Miss Bessie Mackall, deputy clerk of Culpeper County, and several nephews, Charles, McGill and Colin Mackall, of Baltimore, and a niece, Mrs. Gari Melchers, of Falmouth. His wife, Alice Ashby Mackall, near relative of Gen. Turner Ashby, died some years ago.

Funeral services will be held tomorrow at 4 p. m., in the Episcopal Church, with interment in Fairview Cemetery.

# Sunday School Groups Begin Annual Session

Westminster, Md., June 22 (Spl.). The eleventh annual administrative officers and teachers conference and the tenth annual Young Peoples Conference of the District of Columbia Sunday School Association, convened at Western Maryland College today.

A joint session of the groups marked the opening of the conference this evening. The Rev. Thomas G. Speers, pastor of Brown Memorial Presbyterian Church, Baltimore, was scheduled to deliver the principal address.

# Police Chief Loses House in Md. Fire

Mount Airy, Md., June 22 (Spl.). Fire of undetermined origin yesterday destroyed a two-story frame dwelling near here, owned by Alvie A. Moxley, chief of Montgomery County police, and tenanted by Mr. and Mrs. Harry Brown.

Two fire engines dispatched to the scene from here, hampered by the lack of water, were able to keep the flames from spreading to adjoining buildings.

**G. B. Evans Funeral Held.**

Keyser, W. Va., June 22 (Spl.).—Funeral services were held today at the Church of the Brethren for George B. Evans, 69, who was found dead Wednesday.

# *The National Gallery*

MAJ. ERNEST W. BROWN, Superintendent of Metropolitan Police. Like New York's Mulrooney, he arose from police ranks to a place of quiet, respected distinction. A former beat-pounder, police captain, head of the District's traffic bureau, he knows his city from its lowest reaches to its plush parlors. Directing local detectives to high record of crime solution, he has gained Nation-wide fame for his handy disposition of bonus marchers, radicals and impassioned farmers. Gained a psychological victory over rampant Lorton convicts by timely distribution of tear gas and machine guns. Adhering to modern school of penology, he eschews harshness, treats criminals as mental misfits. Heavy-set, bespectacled, bald, is retiring, but unmistakably direct. Admired, listened to, followed, is jovial and friendly.

*Such a large proportion of those who have been pictured by Mr. Robles have asked for the originals that The Washington Post is saving all these drawings to honor the requests of any future members of "The National Gallery."*

# Another Letter From a Dad To His Red-Headed Daughter

**By Robert Quillen**

My dear Louise—Don't let that article in the Atlantic fool you. It's reasoning would be funny if it wasn't pathetic.

The writer is offended by the assertion that certain acts aren't "womanly." She suggests as a crushing reply: "But I am a woman, and I do these things." That, she says, is unanswerable.

In other words, anything a woman does is thereby made womanly because she is a woman.

Well, try it on the word "manly." If an act is manly because a man does it, what of the fellow who howls and crawls under a table when somebody threatens to slap him. Is he manly?

Perhaps I am too much disturbed by the militant feminists who would equalize the sexes by making women masculine, but sometimes their arguments are shrewdly plausible and I won't have you tricked for lack of warning.

I will grant, for the sake of argument, that women are superior to men — smarter, nobler, braver, cleaner, finer—anything you like.

But though they be equal to men or superior to men, they aren't like men. They are as different as a buck and a doe. And things that are appropriate to men and becoming to men are wholly foreign to women and out of keeping with all that constitutes proper womanhood.

Fashions and customs and the very definition of morality may change with the coming of each new generation, but there is an eternal fitness of things that neither time nor taste can alter.

There are offenses that violate nature and the common conscience of mankind, and nothing could make them less offensive.

Any perversion of nature offends good taste, and certainly it is a perversion of nature to make a man out of a woman.

Women can learn to do almost anything that men do, but that doesn't prove anything. Men could learn to weep and to kiss one another and to paint their faces, but they couldn't make these practices seem appropriate to their sex.

Aping men is a passing fad, like powdered wigs and short skirts. Let it alone, my dear. You make a poor bargain when you trade feminine charm for masculine coarseness. Love, DAD.

(Copyright, 1934, Publishers Syndicate.)

# Peery to Attend Potato Parley

### Conference to Be Held in Capital Monday.

Richmond, June 22 (AP).—Gov. George C. Peery, of Virginia, will attend the Tri-State potato market control conference in Washington on Monday, he said this afternoon. He "hopes to get the Federal Relief Administration to buy some of the potatoes that are holding the market down."

The Governor announced his plan after telephone conversations with Gov. Ehringhaus, of North Carolina, and the office of Goy. Ritchie, of Maryland.

The move for potato price control was begun in Norfolk a few days ago when Gov. Ehringhaus asked Gov. Peery to cooperate in a price-boosting movement. Growers also have been anxious to have Gov. Peery take some step to raise the price of their product, which, they say, is now below production costs.

Gov. Peery has already addressed a request to growers and shippers here to withhold potatoes from the market.

# Former Md. Sheriff To Be Buried Today

Cambridge, Md., June 22 (Spl.). Funeral rites for Henry W. Ruark, former sheriff of Dorchester County, will be held tomorrow at 2 p. m. The Rev. W. G. Harris, pastor of Zion M. E. Church, will officiate.

Besides his widow, he is survived by several children, Mrs. Nettie Keene and Thomas Ruark, of Baltimore; Eugene and Lee Ruark, of Washington, and Mrs. Carroll L. Dail, of Cambridge. He also leaves one sister, Mrs. S. H. Tolley, of Honga, and two brothers, William W., of Cambridge, and Thomas W. Ruark, of Honga.

# Hagerstown Pastor Moves to Washington

Hagerstown, Md., June 22 (Spl.). Following a reception given at the church by the official board and congregation, the Rev. Dr. J. Martin Gillum, pastor of St. Paul's Methodist Episcopal Church here, and his family left yesterday for Washington, where he has been transferred as pastor of the Brookland Methodist Episcopal Church.

# Wm. Lyon Phelps

### *Daily Talk About Books and Authors*

**George Arliss.**

Although Mr. Arliss is certainly not venerable, he has reached an age when in former times he would in all probability have retired from the theater. He is 66.

Thanks to the development of the motion pictures, including the talkies, Mr. Arliss finds in the sixties that, instead of ending his career, he is beginning a new one, more important, more remunerative, and more popular than anything he did in the first 60 years of his life.

George Arliss is now one of the most widely known and one of the most universally beloved persons in the world, and I wish to recommend to the millions who enjoy his art that they read his delightful autobiography, called "Up From Bloomsbury," which he published in 1927, as a kind of farewell to his career as an actor.

Mr. Arliss made his first appearance on the stage in 1887, when he was 19. He made his first tour in America with Mrs. Partick Campbell's company in 1901. He played with Blanche Bates in "The Darling of the Gods" in 1902. I remember, when the play first appeared, it was stated that the spectators saw in one evening more stage scenery than Shakespeare saw in his whole life.

Not long after that he supported Mrs. Fiske, and then appeared as a star in the play called "The Devil," a particularly detestable play, but one in which his peculiar talents first found something like full scope.

One of his greatest successes came in the only success of William Archer as a playwright. One night Mr. Archer, one of the best known of dramatic critics, who had repeatedly said that he could not write a play to save his life, DREAMED the whole plot of "The Green Goddess." He told the story to his friend Bernard Shaw, inviting him to collaborate, and Shaw replied with good-humored contempt that when he took to writing for the movies he would let him know, &c. His refusal was a good thing for Archer, for this one play, which was revealed to him in a dream, earned him more money than all his previous writings for 50 years. I was present at the first performance with the author, and Mr. Arliss and the play both made such a tremendous hit that it was evident that a whole fortune would come out of it.

It is in character parts—Disraeli, Hamilton, Rothschild, &c.—that Mr. Arliss is most successful. I liked also his suave portrayal of Shylock in "The Merchant of Venice," but the public did not care for it.

George Arliss is as splendid a character off the stage as he is an artist upon it. It is a pleasure to see such a man winning new honors every year.

Readers of his autobiography will understand why it is that his fellow-actors and the public have always regarded him with such affection and respect.

(Copyright, 1934.)

# Somerset Masons Join In St. John's Day Rite

Crisfield, Md., June 22 (Spl.). Members of the Masonic lodges in Somerset County comprising those of Crisfield, Pocomoke City and Princess Anne, will join in the annual observance of Saint John's Day Sunday at the Methodist Episcopal Church in Princess Anne. The pastor, the Rev. Ransom P. Nichols, will preach.


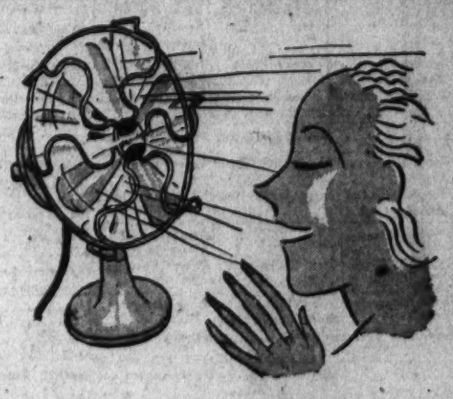

*Just 63 of These*

10-Inch Oscillating Electric FANS

Orig. $8.95 For ..... $6.95

—Have cool breezes in your home by installing one of these oscillating fans. 10-inch size, with 4-inch blades. Guaranteed element.

Third Floor

Kann's

Phone DI. 7200

# Radio Waves and Ripples

NOT having any ducks of our own, we went over to the Fox yesterday to see Joe Penner.

We were prepared to make him a very nice proposition, too, but he wouldn't sell. He sold us, instead, Mr. Penner. He sold us a modest, almost shy young man, dapper in green-gray suit, matching shirt and string bow, a business man, sober, serious, intent. He wasn't funny. He didn't try to be. Not once, not even once, did he say "nathty man." He was, if anything, a trifle unhappy, a little worried, in the manner of business men. The inquisitioning processes of the interview seemed to discomfort him, as they sometimes do serious, sober men.

He was worried, was this man of 29, who almost overnight finds himself at the very top of radio's heap, worried, for one thing, about "Mother" Sheiry, who is mother also to a family of Washington printers. Since 7 that morning she had been waiting at home to see Joe. It would be just like her to come down later on and stand in line in the searing sun instead of boldly coming backstage. "Mother" Sheiry isn't young enough to stand very much sun.

Joe wasn't worried about filling the house. It was only beginners' luck—never having tried to see Penner before—that got us in to him. The young, the old, the lame, the blind, the halt, were standing out there, three deep and a block long. Joe was worried about turning so many customers away.

"You'd better plan on eight shows Sunday," he said, pointing a cane at someone.

Being funny is Joe Penner's business. He likes it, as a business. But off stage, out of the studio . . . anyone wanting Mr. Penner to be funny should call around at the Fox during business hours.

*Editor's note: We have no tickets for Mr. Penner's broadcast from the Press Building auditorium tomorrow night. N. B. C. has no tickets. Mr. Penner's sponsor has no tickets. The tickets—all 800 of them—have been disposed of, handed out, given away. There are no tickets.*

YOU can expect to hear from the stratosphere any day now.

The National Geographic Society-Army Air Corps balloon is ready for the ascent. Maj. William E. Kepner and Capt. Albert W. Stevens are ready to get in it. The 8-watt transmitter which is to keep the balloon in radio contact with this blury, brown, insignificant earth is ready, too. And 40 associate stations of N. B. C. are standing by to pick up the story of America's second expedition into the ether, and broadcast it throughout the length and breadth of the land.

Everything is ready. A 200-watt sending set has been installed near the scene of the take-off—Rapid City, N. Dak. W9XF, at Downers Grove, Ill., and W3XL, at Bound Brook, N. J., will handle communication from the ground after the big bag has gained significant altitude. N. B. C. has arranged for a plane to fly at maximum heavier-than-air altitude to keep in touch with the balloon and portable transmitters on the ground so there won't be any last-minute scurrying around when the bag begins its descent.

The trip up will begin not later than June 30.

*JOE PENNER, "You'd better plan on eight shows Sunday."*

*Add Penner: Here's how they voted for their radio favorites in a poll conducted by one of the fan magazines:*

*Joe Penner, 93,316; Bing Crosby, 74,808; Jack Benny, 39,160; Eddie Cantor, 36,653; Rudy Vallee, 22,785; Lanny Ross, 16,262; Jimmie Fidler, 11,313; Frank Parker, 10,020; Gertrude Niesen, 9,771, and Ben Bernie, 8,554.*

*First in the voting for radio's best team were—you guessed it—Amos and Andy—105,098! They should retire. Next were Burns and Allen, 103,613; Myrt and Marge, 30,179; Mills Brothers, 22,156; Benny and Mary, 19,033; Stoopnagle and Budd, 15,517; Olsen and Johnson, 14,317; Gene and Glenn, 13,293; Maple City, 8,320; Baron and Sharlie, 7,346.*

The WRC hillbilly team of Eddie and Ernie are happy with 40 fan letters a week when they consider that all they have to compete against on their solitary spot is Rudy Vallee. . . . The "See Washington First" campaign of the Merchants and Manufacturers Association gets under way on the air Tuesday with a 15-minute speech by Sylvan King, association board member . . . There'll be more speeches until, we suppose, somebody does really go out and look the place over . . . From Roanoke, Va., Carlton Smith has brought Fey and Margaret for a WMAL show Monday at 3:15 p. m. . . . Margery plays the piano, Fey sings barytone and plays a saw.

**Whitecaps.**

WRC—A musical fantasy celebrating Midsummer's Eve from the studios of the British Broadcasting Corporation, in London, 3:45 p. m.; Raymond Knight and the Cuckoos, 9 p. m.

## The Post Radio Time-Table

Saturday, June 23 — Washington — Eastern Standard Time

| | WRC 316M—950KC | WMAL 476M—630KC | WJSV 206M—1460KC | WOL 229M—1,310KC | |
|---|---|---|---|---|---|
| 6:30 | ..... | ..... | Chapel Hour .... | ..... | 6:30 |
| 6:45 | Pollock, L'shurst | Early Risers .... | " " .... | ..... | 6:45 |
| 7:00 | Devotions ..... | Breakfast Club .. | Sun Dial..... | Musical Clock.. | 7:00 |
| 7:15 | Organ Rhapsody | " " .. | " " ..... | " " .. | 7:15 |
| 7:30 | Cheerio ..... | " " .. | " " ..... | " " .. | 7:30 |
| 7:45 | " ..... | " " .. | " " ..... | " " .. | 7:45 |
| 8:00 | M'ning Glories.. | " " .. | " " ..... | " " .. | 8:00 |
| 8:15 | Glee Club ..... | " " .. | " " ..... | " " .. | 8:15 |
| 8:30 | Taters and Mule | " " .. | " " ..... | " " .. | 8:30 |
| 8:45 | Banjoleers .... | " " .. | " " ..... | " " .. | 8:45 |
| 9:00 | Mail Bag ..... | Edward MacHugh | " " ..... | " " .. | 9:00 |
| 9:15 | Morning Parade. | News ..... | Revue ..... | News ..... | 9:15 |
| 9:30 | " " . | Singing Strings .. | Knights St. John. | Melodies ..... | 9:30 |
| 9:45 | " " . | Originalities .... | " " | Nick Kenny .... | 9:45 |
| 10:00 | Cadet Band .... | Honeymooners ... | Cheer Up..... | Request Prog.. | 10:00 |
| 10:15 | Vass Family ... | Spanish Idyls ... | Burns and Allen.. | " " .. | 10:15 |
| 10:30 | Lovers Lane ... | Heinie ..... | Brooklyn Choir.. | Variety ..... | 10:30 |
| 10:45 | " " ... | ..... | Concert Miniatures | " ..... | 10:45 |
| 11:00 | Quartet ..... | Ch'dren's Frolic . | Jan Savitt Orch.. | Song Hit Man.. | 11:00 |
| 11:15 | Two Blues .... | " " ... | Pete Woolery ... | Organ Music .. | 11:15 |
| 11:30 | Merry Madcaps.. | Vic and Sade .... | Al Kavelin..... | Joe Frasetto .. | 11:30 |
| 11:45 | " " .. | Listening Post ... | " " ..... | Organ Doctor . | 11:45 |
| | AFTERNOON PROGRAMS | | | | |
| 12:00 | Ted Black .... | Words and Music | Velas Ensemble.. | Ole Man River | 12:00 |
| 12:15 | " " .... | " " " | " " .. | Dave Walls ... | 12:15 |
| 12:30 | Merry-Go-Round | Farm, Home Hour | Harold Knight .. | " " ... | 12:30 |
| 12:45 | Biltmore Orch.. | " " " | " " .. | J. Washington. | 12:45 |
| 1:00 | Lotus Orch. ... | " " " | Artist Recital ... | Sign off. ..... | 1:00 |
| 1:15 | " " .... | " " " | Afternoon Rhythms | ..... | 1:15 |
| 1:30 | Tales of Titans. | Spanish Chorus .. | Round Towners.. | ..... | 1:30 |
| 1:45 | " " .... | " " .. | " " .. | ..... | 1:45 |
| 2:00 | Green Bros. Or. | Oriental Orch.... | Salon Orchestra.. | ..... | 2:00 |
| 2:15 | " " " | Sovereigns ..... | " " .. | ..... | 2:15 |
| 2:30 | Week-End Revue | Songsters ..... | Dancing Echoes.. | ..... | 2:30 |
| 2:45 | " " | " " .. | " " .. | ..... | 2:45 |
| 3:00 | " " | Theater ..... | Dwyer Stakes ... | Sports, Variety | 3:00 |
| 3:15 | " " | " ..... | " " ... | " " | 3:15 |
| 3:30 | Concert Orch... | Miniature Theater. | Ann Leaf ..... | " " | 3:30 |
| 3:45 | " " .. | Granite State Race | " ¥ .. | Waltz Time ... | 3:45 |
| 4:00 | " " .. | Clark's Orch. ... | Velazco Orch.... | Sports, Variety | 4:00 |
| 4:15 | " " .. | Palmer Clark .... | " " .... | " " | 4:15 |
| 4:30 | Ross Fenton's Or. | Sun. School Lesson | Johnny Slaughter | " " | 4:30 |
| 4:45 | " " .. | Orphan Annie ... | Mischa Raginsky.. | " " | 4:45 |
| 5:00 | Sundown Revue. | Ferdinando Orch. | " " .. | For Everyone . | 5:00 |
| 5:15 | Al Pearce .... | " " .. | Evening Rhythms. | Jane Clifton .. | 5:15 |
| 5:30 | N.C.A.A. Meet.. | News ..... | Jack Armstrong .. | Mandolin Orch. | 5:30 |
| 5:45 | " " .. | John Herrick .... | Gene Kardos .... | " " . | 5:45 |
| | NIGHT PROGRAMS | | | | |
| 6:00 | Bulletin Board . | Capt. Al Williams | N. C. A. A. Meet | Eli Dantzig.... | 6:00 |
| 6:15 | Crivella Sisters. | Baseball Resume.. | " " | Today in Sports | 6:15 |
| 6:30 | Lotus Orch..... | Evening Album .. | Betty Barthell ... | Show Boat Or. | 6:30 |
| 6:45 | " " .... | Don Bestor ..... | Isham Jones .... | Leo Bateman .. | 6:45 |
| 7:00 | N.B.C. Program. | Spanish Interlude. | Mrs. Norris ..... | The Console... | 7:00 |
| 7:15 | " " . | Anson Weeks ... | Arch McDonald... | News ..... | 7:15 |
| 7:30 | Marine Band .. | Across the Border | Morton Downey . | Marine Band .. | 7:30 |
| 7:45 | " " . | " " " | Fats Waller .... | " " | 7:45 |
| 8:00 | One Man's Family | Jamboree ..... | Grete Stueckgold | Joe Smith .... | 8:00 |
| 8:15 | " " . | " " " | " " " | " " .... | 8:15 |
| 8:30 | Beatrice Fairfax | Eddie Duchin ... | Detroit Orch. ... | Union Mission . | 8:30 |
| 8:45 | " " . | " " " | " " " | " " .... | 8:45 |
| 9:00 | Raymond Knight | Tim Ryan ..... | " " " | Thistledown ... | 9:00 |
| 9:15 | Travelcade .... | " " " | " " " | News ..... | 9:15 |
| 9:30 | Guy Lombardo.. | Barn Dance ..... | Elder Michaux... | Vincent Travers | 9:30 |
| 9:45 | " " .... | " " " | " " " | Ben Pollack... | 9:45 |
| 10:00 | N.B.C. Orchestra | " " ..... | Sylvia Froos .... | Radio Scandals. | 10:00 |
| 10:15 | " " . | " " ..... | Glen Gray ..... | " " . | 10:15 |
| 10:30 | Paul Whiteman.. | THE POSTILION. | " " ..... | Jim. Lunceford. | 10:30 |
| 10:45 | " " .. | Pavilion Orch. .. | Johnny Johnson.. | " " . | 10:45 |
| 11:00 | Carefree Carnal | Jack Denny ..... | Buddy Welcome.. | Sign off ..... | 11:00 |
| 11:15 | " " .... | " " ..... | " " .. | ..... | 11:15 |
| 11:30 | " " .... | Slumber Hour ... | Carol Lofner ... | ..... | 11:30 |
| 11:45 | " " .... | " " ... | " " .. | ..... | 11:45 |
| 12:00 | Sign off ..... | Sign off ..... | Sign off ..... | ..... | 12:00 |

# *Strange as It Seems* —By John Hix

For further proof address the author, inclosing a stamped envelope for reply. Reg. U. S. Pat. Off.

BANANAS-
DO NOT GROW ON TREES...
ARE WORTHLESS IF PICKED WHEN RIPE...
DO NOT GROW WILD...
HAVE NO SEEDS...
GROW UPSIDE DOWN...
EACH PLANT PRODUCES ONE BUNCH-
THEN DIES....
FRANK BARRET-
NEW YORK-
OPENED 1500 OYSTERS IN 88 MIN., 33½ SEC.;;
-1886-
WHEN RAY O'BRIEN-
Denver outfielder-
HIT A HOMER IN THE 13TH INNING, Aug. 8, 1931-
IT ENDED THE FIRST 1-0 GAME WESTERN LEAGUE FANS AT DENVER HAD WITNESSED IN 10 YEARS...
CHRISTINA WAS BOTH KING AND QUEEN OF SWEDEN...
Hollenphd Syndicate, Inc., N.Y. 6-23-34

Christina, Queen of Sweden from 1632 to 1654, was also King of Sweden. She became Queen at the age of 6, in 1632, upon the death of her father, Gustavus Adolphus, who was killed in the Battle of Lutzen. From that time until 1644 she ruled under a regency headed by the Chancellor Oxenstjerna.

When she was 18 she became Queen in her own right, and six years later, in 1650, she assumed the title of "King of Sweden," becoming both King and Queen. She decided to abdicate the following year, but was persuaded to remain on the throne. Three years later when she again decided to abdicate she found that most everybody was in favor of the idea. Her appointment of about 500 nobles during her reign, and her selling and mortgaging Crown property to provide for them, had brought about a decided change in public opinion. She left the throne, therefore, in 1654. Her cousin, Charles Gustavus, became King as Charles X.

Christina remained sovereign of one tiny bit of her once mighty kingdom—she retained the right to rule, as a law unto herself, over her own household. Also, by the terms of her abdication, she was given an income for life.

She lived abroad for years, returning to Sweden twice in vain attempts to regain the throne she once renounced. To preclude this possibility she was forced to sign another formal abdication — Sweden no longer wanted her.

Christina died in Rome, where she lived on charity, in 1689—poor, neglected, and forgotten.

**Monday: The survivor of Custer's last stand.**

# BLACKIE BEAR

By D. SAM COX

## The Children Learn Something About Bugs

For two or three days after Dr. Coon had melted them apart, Benny and Jenny didn't cut up very much. The spots on their backs where the hair had pulled so were still sore, and they felt more like just lying around in the sun than they did like frolicking. But after a few days they were all right again, and they began looking around for some more capers to cut.

Maybe you remember that Blackie ate bees and honey all together that day when the log broke and turned out all that honey. The mouth of a grown bear is awfully tough, and bees can't hurt him. Well, Jenny and Benny thought they could eat anything that their daddy could, and, besides, they had been catching butterflies all along and hadn't been hurt. They didn't know that there was any difference between a bee and butterfly except that they didn't look alike. So the first day they felt like frolicking around they went out into the garden and ran after some big yellow

butterflies till they caught them. And then Jenny saw the bee gum, with a lot of bees going in and out as they packed more honey away for the winter.

You children know that your mouths are not as tough as your dady's, for you have seen him drink coffee when it was so hot it would burn your hands. Those bear children hadn't learned this yet, and they thought they could put anything in their mouths that anybody else could. So, when Jenny saw the bees crawling in and out of the gum, and flying out and settling on the flowers, she said, "Let's catch some of these bugs," She hadn't heard any of them talk about the stickers that bees have, and she wasn't at all afraid of them. She thought they were just another sort of bug, and she had eaten many kinds of bugs.

Benny was right ready to do anything, and so they began jumping up and snapping at the bees when they would come out of their house to go for some more honey. Bees fly mighty fast, and it's not nearly so easy to catch them as it is to catch butterflies, that seem to just dance in the same place and never get very far. The children snapped at several bees before they caught one, and then both caught a bee at the same time. And they both did something else at the same time. They screamed. A bee is in a hurry about everything he does, and by the time these children had snapped their jaws together with a bee inside, they felt that hot sting of a bee that burns worse than fire. Did they keep their mouths shut? They did not. They gave those bees plenty of room to come out, and they came.

But they left the fire behind them, and it was almost funny to see those cubbies scratching at their mouths, trying to get the fire out. The noise they made soon had Bettie and all the others running out to see what was the matter. There was no need to tell Dr. Coon anything, he had treated just such cases before, and he knew what to do. He mixed up some greasy looking stuff from his medicine chest and rubbed it on the tongues where the bees had stung the children. Then he told them that they needn't think that everything that had wings was butterfly, and that they had better ask somebody about the next bug they wanted to eat before they grabbed it in their mouths.

Their tongues swelled up so they could hardly talk for a long time, but when the medicine got soaked in good they felt a lot better. But Bettie said they had had enough doings for one day, and after giving them just a little soup, she put them in bed, just as the sun went down.

(Copyright, 1934, by The Washington Post Publishing Co.)

## Ship Movements

At New York.
Arrived Yesterday.
Aquitania, for Southampton.
New York, from Hamburg.
President Roosevelt, from Hamburg.
Scanyork, from Copenhagen.
Sail Today.
Champlain, for Havre.
Rex, for Genoa.
Scanstates, for Copenhagen.
St. Louis, for Hamburg.
Tuscania, for Glasgow.
Sail Monday.
Excelsior, for Contanza.
Preinfels, for Cape Town.
Ilsenstein, for Antwerp.
Reported by Radio.
Ilsenstein, from Antwerp; due at Weehawken docks, today.
Carinthia, from Southampton; due at pier 56, North River, tomorrow.
Cameronia, from Glasgow; due at pier 56, North River, tomorrow.
Columbus, from Bremen; due at pier 86, North River, tomorrow.
American Manker, from London; due at pier 58, North River, Monday.
Bergensfjord, from Bergen; due at Thirtieth street, Brooklyn, Monday.
Britannic, from Liverpool; due at pier 60, North River, Monday.
Frederik VIII, from Copenhagen; due at Sixth street, Hoboken, Monday.
Kungsholm, from Gothenburg; due at pier 97, North River, Monday.
Leviathan, from Havre; due at pier 59, North River, Monday.
Marques de Comillas, from Cadiz; due at pier 8, East River, Monday.
Westernland, from Antwerp; due at pier 60, North River, Monday.

## $1,000 Raised in Drive For Health Camp Fund

The campaign for funds for the Tuberculous Children's Health Camp, conducted by the Tuberculosis Association of the District, succeeded in raising about $1,000 yesterday.

Principal contributions announced by Mrs. Ernest Grant, executive secretary of the association, were an anonymous check for $250, and a check from Mrs. Eleanor Patterson, publisher of the Washington Herald, for $500. The goal set for the drive is $1,500.

## First Regular Plane Lands on the Ranger

The first regular airplane landing on the U. S. S. Ranger, the Navy's newest aircraft carrier, was made yesterday off Lynhaven Roads, Virginia, by Rear Admiral Ernest J. King, chief of the Bureau of Aeronautics of the Navy, it was announced here.

The Ranger was commissioned June 4. She is conducting test and trials at sea preparatory to her shakedown cruise.

Admiral King left Washington early yesterday morning accompanied by his aid, Lieut. George Moffett, U. S. N.

**Esperanto Group On Picnic.**

The Washington Chapter of the Esperanto Association of North America will hold a picnic and nominate delegates tomorrow to the Esperanto Congress in Toronto July 2. The picnic will be held in Rock Creek Park near Taft Bridge.


RESORTS
Virginia

IN THE MOUNTAINS OF VIRGINIA. Byrce's Hotel and Hillside Cottages, near Orkney Springs, just off famous Shenandoah Valley Turn west at Mt. Jackson, Va., come ten miles. Splendid roads. Unique resort, magnificent scenery, pure mountain air; modern, sanitary. Best fresh home-grown food; artesian wells, medicinal waters iron and sulphur baths. 44 acres playgrounds. Dancing, bowling, pool swimming, tennis, free. American plan, $2.50 per day, $15.00 week (single); $12.50 (double). Special rate for children. Low rate possible only through ownership management. Booklet. Mr. and Mrs. Wm. R. Bryce, owners. Postoffice, Basye, Va.

THE VINE COTTAGE
Virginia Hot Springs, Virginia
This beautiful resort hotel, situated but a few minutes' walk from The Homestead, offers modern accommodations for a limited number of guests at most reasonable tariffs.
Golf, Tennis, Riding, Swimming.
"The Cure."
*Information Upon Request*
Thomas A. Sterrett, Jr., Proprietor.

L. L. PERKINS
WILL BOND YOU.
United States Fidelity & Guaranty Co.
Phone National 0913. 1415 K St. N.W.



THE PRICE GOES UP $5, MONDAY!

SIMMONS
Deep-Sleep Mattress

Now $24.50

WILL BE $29.50 AFTER JUNE 25th

● The famous scientifically built mattress known the country over as the mattress that really brings restful sleep. Why not take advantage of the $5 saving today . . . at the same time providing yourself with the assurance of restful, healthful, revivifying sleep no matter how hot the weather.

Fourth Floor—The Hecht Co.

THE HECHT CO.
F Street at 7th.



Margy
SPLASH PROOF
RINGLESS SILK
Stockings!
89c
3 Pr., $2.60

Hold them up . . . pour water over them . . . and watch the drops roll off just like quicksilver! These Margy silk stockings are processed to resist rainy weather. They're sheer . . . and ringless. Sizes 8½ to 10½.

Main Floor, Hosiery.

The Hecht Co.
F Street at Seventh

Do you BULGE in the wrong places?

CURE IT BY WEARING ONE OF THESE

DOUBLE-KNIT BACK Sensations

Bulging back lines become sylphlike beneath the straightening influence of these supple "PEEKS" Sensations! They're designed expressly for youthful girls and slender women who want to be "held flat back there." "PEEKS" are fashioned with a ventilated two-way stretch fabric in front . . . they are light as air . . . and cool! Sizes 27 to 32.

$5

Third Floor, Corsets

The Hecht Co.
F Street at Seventh

# Military Hop Brings Past Back to Life

### Chaperoned Groups Attend Dance in Style of Century Ago.

### Capital Girls Are Guests of R. O. T. C. Unit at Fort Humphreys.

By Evelyn Peyton Gordon.

One often hears of parties that have two or perhaps three hosts, and even a debutante affair at which 10 or 12 young ladies get together and play hostess, is never viewed with astonishment. But when the hosts number 300, it is an occasion worthy of attention.

Last evening Harris Hall, the rustic old club at Fort Humphreys, Va., was the scene of a dance given by the R. O. T. C. students, who are in camp at the Engineer post.

These young officers include recent graduates and next year's seniors from Yale, Johns Hopkins, Massachusetts Institute of Technology, Carnegie Tech, Virginia Polytechnic Institute, and the University of Alabama. This is probably the last gay affair that will be given beneath the hospitable roof of the old club, as the handsome new colonial McKenzie Hall, down on the river, is almost completed and all of the post entertainments will be held there. Harris Hall served faithfully for many years more than was intended when it was first built.

**Revival of the Past.**

The party was like an evening clipped from the diary of some young lady of the past century. Instead of laughing, boisterous couples arriving, two by two, the fair members of Washington's younger set, including debutantes, and Army and Navy Juniors, arrived in groups accompanied by their chaperones. They were met at the door of the ballroom by their beaux-of-the-evening.

The musicians were at one end of the long ballroom, in front of the large brick castle, symbol of the Engineers, which stands against the wall, towering almost to the high ceiling.

All along the dark-paneled walls were hung the bright coat of arms of the various Engineer regiments. The other end of the ballroom, which is flanked on either side by the lounge opens on a wide veranda, which between dances last evening shared honors with the punch bowl for popularity.

**Among the Guests.**

Among those who were glimpsed dancing or strolling in the veranda were Miss Betsy Dern, daughter of the Secretary of War; Miss Carrol Fries and Miss Barbara Fries, daughters of Maj. Gen. and Mrs. Amos A. Fries; Miss Helen DeFrees, daughter of the Commandant of the Navy Yard and Mrs. DeFrees; Miss Mary Senate Howes, daughter of the Assistant Postmaster General and Mrs. W. W. Howes; Miss Katherine Cummings, Miss Margaret Spear.

Miss Dorothy Kurtz, Miss Margaret McMullen, Miss Frances Simpson, Miss Betty Hartz, Miss Katherine Friant, Miss Helen McKenna, Miss Ethel Mae Taylor, Miss Mary Caroline Henry, Miss Anne Henry, Miss Anne Potts, Miss Helen Potts, Miss Katherine Pearson, Miss Alice Spalding, Miss Millicent Ward, Miss Evelyn Wright, Mlle. Lucy Hatrang.

Miss Mildred Gist, Miss Elsie-Louise Reinecke, Miss Ethel Paige Matheson, Miss Ruthanna Gill, Miss Penelope LeClair, Miss Betsy Simpson, Miss Mary Catherine Bentley, Miss Gertrude Hummer, Miss Helen Hummer, Miss Aubine Olivet, Miss Marian Olivet, Miss Dorothy Rivers, Miss Margaret Rivers, Miss Eleanor Wilson, Miss Margaret McCormick, Miss Ruth Marlow, Miss Sybil Kauffman, Miss Katherine Phelps, Miss Alice Shediker, Miss Willoughby Patton and Miss Betty Haines.

## Charming Visitor From the South

Underwood & Underwood.

*MISS JOSEPHINE HARRIS,*
*daughter of Mrs. L. S. Harris, of Knoxville, Tenn., who was recently graduated from George Washington University, and is spending some time at the Shoreham before returning to her home.*

# Wedding Date Is Announced By Miss Tuttle

### She Will Become Bride of Howard C. Westwood on July 11.

Miss Charlotte Merrill Tuttle, daughter of Mr. and Mrs. Charles H. Tuttle, of New York and Lake George, N. Y., has chosen July 11 for her marriage to Mr. Howard Carter Westwood, son of Mr. and Mrs. Lewis C. Westwood, of Tecumseh, Nebr. The ceremony will take place in St. James' Church, Lake George, and will be followed by a reception at the summer home of the bride's parents.

After a wedding trip to the Scandinavian countries, Mr. and Mrs. Westwood will make their home in Washington, where they both will practice law.

The bride-elect was graduated from Vassar in 1931 and from Columbia University Law School this month. She is a member of Phi Beta Kappa. While at Columbia she was a member of the board of editors of The Columbia Law Review. Her father formerly was United States Attorney for the Southern District of New York.

Mr. Westwood attended Swarthmore College and was graduated from the Columbia Law School in 1933. For the past year he has been law clerk to Justice Harlan E. Stone of the United States Supreme Court.

# OFFICIAL *and* RESIDENT

## *Society Notes*

The Ambassador of Belgium and Mme. May expect to leave Washington the end of next week and motor to Hot Springs, Va., where they will spend two weeks at the Homestead Hotel.

The Ambassador of Japan and Mme. Saito entertained at a farewell dinner last evening, when their guests were the members of the Embassy staff and their wives.

The Charge d'Affaires of France, Mr. Jules Henry, will leave today for New York, where he will spend the week-end, returning to the Capital on Monday.

The Minister of Guatemala and Senora de Recinos expect to leave Washington early next month for Blue Ridge Summit, Pa., where they have leased a cottage for the summer.

### *Senator Gibson Returns to Vermont.*

Senator Ernest W. Gibson has left Washington for his home in Brattleboro, Vt., where he will spend the summer. He was accompanied by his daughter, Miss Doris Gibson, who has been here with him at their apartment at the Wardman Park Hotel during his stay.

Senator and Mrs. James J. Davis will leave the Capital on Monday for Pottstown, Pa., to attend the graduation of their son, Mr. James J. Davis, jr.

Senator Felix Hebert closed his apartment at Wardman Park Hotel and left a day or two ago for West Warwick, R. I., where he will join Mrs. Hebert and their family.

Senator H. D. Stephens has arrived at the Raleigh Hotel for a brief stay.

The Military Attache of the French Embassy, Col. Emmanuel Lombard, will sail today for a two months' stay in France. Mme. Lombard and their small son will remain in this country.

The First Secretary of the Canadian Legation, Mr. Merchant Mahoney, accompanied by his two children, has left Washington for Canada, where they will spend this summer. Mr. Mahoney will return to the Capital in about two weeks.

The former Military Attache of the Japanese Embassy and Mme. Tanaka sailed yesterday from New York for Europe, where they will spend some time before continuing on to their home in Japan.

### *Justice Proctor, Wife Going to Delaware.*

Justice and Mrs. James Proctor will go to Rehoboth Beach, Del., today to spend the week-end with Mr. and Mrs. John Lewis Smith at their cottage. Mrs. Smith is installed for the season in the delightful house on the dunes where Mr. Smith joins her each week-end with a group of guests.

The Most Rev. James Ryan, Bishop of Modra and president of the Catholic University of America, will sail from New York today on the Rex for Europe, where he will go to Rome for an indefinite stay.

Gen. and Mrs. T. H. Slavens will leave Washington today for Atlantic City, where they will spend the summer, returning to their apartment at the St. Nicholas in the early autumn.

Capt. and Mrs. Barron P. DuBois, have leased a cottage for the summer at Marblehead, Mass., where they will have with them their daughter, Miss Catherine DuBois.

Mrs. William Livingston Crounse will leave Washington the first of next week for Chester, Nova Scotia, where she will open her summer home for the season. Mr. Crounse, who is recuperating from a recent illness, will remain at their home on Wyoming avenue for some time longer, joining Mrs. Crounse when the summer home is in readiness.

Mr. and Mrs. Richardson Saunders were hosts at the Terrace of the Shoreham for dinner last evening in compliment to Mr. Henry Salem Hubbell, noted portrait artist of Miami, Fla., who is spending a few days in Washington.

Mr. and Mrs. Porter Ogelsby arrived in Washington yesterday from their home in Philadelphia, and went directly to Alexandria, Va., to be the guests of Mrs. Eliphalet Andrews, in her home at Seminary Hill, for the week-end.

### *Mrs. Donald R. Dickey Visiting in Capital.*

Mrs. Donald R. Dickey is passing a few days at the Shoreham before going to New York to sail for Europe. Her home is in Pasadena, Calif., and she is in the city to see her sister, Mrs. Robert Howe Fletcher, wife of Col. Fletcher, of Fort George Meade.

Mrs. M. J. Sawyer, of Woodley Park Towers Apartments, is entertaining with a bridge luncheon in the Maryland room of the Olney Inn today. She will have 19 guests.

Miss Mary Lee Bell and Mr. George Bell, jr., sailed Wednesday on the Majestic for a vacation in Europe.

Count and Countess Strachwitz, who were at the Ambassador Hotel in New York City following their departure from Washington, sailed for Europe on Wednesday.

Mrs. Henry Hall Forbes, of 1140 Fifth avenue, New York City, has arrived in Washington for a short visit with her son-in-law and daughter, Mr. and Mrs. W. Campbell Armstrong.

Mr. and Mrs. John A. Churchill, of Baltimore, are guests at the Raleigh Hotel.

Gatewood Inn was the scene of a no-hostess luncheon yesterday when those who gathered together were Miss Yolande de Mauduit, Miss Katherine Cummings, Mrs. Donna Harter, Miss Dorothy Kurtz, Miss Mary Sebate Howes, Miss Margaret Spear, Miss Margaret McMullen, Mrs. Neitah King and Mrs. Lawrence Ruble.

## Young Hostess and Guest

Hessler-Henderson, Inc.

*MISS EXILONA HAMILTON,*
*daughter of Mrs. Frank Hamilton, of Biarritz, France, and (right) her cousin, Miss Stellita Stapleton, daughter of Mrs. D. C. Stapleton, who will be presented to society next winter. Miss Hamilton visited with Mrs. Stapleton before the latter and her daughter sailed for Europe a few days ago.*

## Capt. and Mrs. Galbraith Go to Fishers Island

Capt. William W. Galbraith left Washington several days ago by motor for Fisher Island, to open the cottage he and Mrs. Galbraith have leased for the summer.

Mrs. Galbraith, closed their house on LeRoy place yesterday and will visit friends en route to Fishers Island, where she will arrive the latter part of next week. Their son, Mr. George Galbraith, has taken up residence at the Chevy Chase Club for the summer.

## Mrs. Train Takes Leave Of Sons in New York

Mrs. Train, wife of Rear Admiral Train, has returned to Washington from New York, where she went to bid bon voyage to her two sons, Mr. Cuthbert Train and Mr. Russell Train, who sailed Wednesday aboard the S. S. Manhattan for Europe. They were accompanied by Mr. Orme Wilson, jr., and the three will go directly to Berlin to visit the latter's parents, the First Secretary of the United States Embassy and Mrs. Wilson, who formerly made their home in Washington.

Mr. Cuthbert Train will return to the Capital in about a month. Mr. Russell Train will remain abroad for the summer.

# Fetes Planned For Dr. Lopez

### White House Luncheon to Honor Colombia's President-Elect.

The President-elect of Colombia, Senor Dr. Don Alfonso Lopez, who will arrive in Washington tomorrow afternoon to be the guest of the Minister of Colombia and Senora de Lozano, will be feted officially at a three-day round of parties during his stay in the Capital.

The Minister will entertain at a men's dinner in honor of Senor Lopez tomorrow evening, and the governing board of the Pan-American Union will give a luncheon for the visitor Monday in the Pan-American Union.

The Assistant Secretary of State, Mr. B. Sumner Welles, will entertain at a dinner Monday evening for Senor Lopez and on Tuesday President Roosevelt will entertain at luncheon in honor of the visitor. Tuesday evening the Chief of Protocol of the State Department, Mr. James Clement Dunn, will be host at dinner, and later that evening the President-elect plans to leave Washington.

## Col., Mrs. Brown Plan to Leave City

### Entertain at Garden Party; Will Summer at Farm.

Col. and Mrs. Wrisley Brown will close their home on Wyoming avenue about July 1 and, with their daughter, Miss Katherine Brown, will move to their country place, Hollow Tree Farm, near Olney, Md. Miss Brown will be presented to society next season.

Col. and Mrs. Brown entertained Thursday afternoon at a mint julep party in the garden of their city home. Mrs. Brown, wearing a cool afternoon frock of pale green chiffon, received the guests in the drawing room, and pretty Miss Brown, in a garden frock of light brown mousseline de soie fashioned with a long jacket of the same material, greeted the guests in the Japanese garden. It was cool and delightful in the garden. Some of the guests gathered in the rustic summer house and others wandered through the flagged paths, where quaint Japanese statuettes are half-hidden in the thick shrubs.

## Women's Clubs Honor Visitor

### Mrs. Poole Heads Dinner for Mrs. Brown.

Mrs. Grace Morrison Poole, president of the General Federation of Women's Clubs, spent Thursday in New York, where she presided at a dinner given in the jade room of the Waldorf-Astoria to honor Mrs. Curtis Brown, president of the American Woman's Club of London and honorary president of the Federation of American Women's Clubs in Europe. Mrs. Brown is also an honorary member of the General Federation.

Greetings were extended by Mrs. Dimies T. S. Denison, of New York, former president of the federation, and by Anna Steese Richardson, author. The 75 guests included the two vice presidents of the General Federation, Mrs. Roberta Campbell Lawson, of Tulsa, Okla., and Dr. Josephine L. Peirce, of Lima, Ohio, and many of the General Federation leaders.

## Mrs. Dern Is Honor Guest at Luncheon

### Senora de Alfaro Hostess at Legation.

Mrs. George H. Dern, wife of the Secretary of War, was the guest of honor yesterday at a luncheon given by Senora de Alfaro, wife of the Minister of Panama, in the legation, where the guests were Mrs. Henry Wilder Keyes, Mrs. Ollie James, Mrs. John J. Hamilton, Mrs. William F. Dennis, Mrs. Absolom Waller, Mrs. Walter R. Tuckerman, Mrs. Jack Hays, Mrs. Carlos del Mar, Miss Anne Connolly and Miss Eleanor Connolly.

The Secretary and Mrs. Dern will be joined late next week by their daughter, Mrs. Harry Baxter, who will come from Chicago, where she is visiting.

## Mrs. Walter Vernou to Visit Rhode Island

Mrs. Vernou, wife of Capt. Walter Vernou, aid to the President, has given up her apartment, at 2101 Connecticut avenue, and is the guest of Mr. and Mrs. Malcolm McConihe in their home, at 2817 Woodland drive.

Mrs. Vernou and Mrs. McConihe will leave Washington July 5, by motor for Narragansett, R. I., where they will spend several weeks visiting friends.

# Many Guests At Ceremony In Englewood

### Miss May Butler and Mr. Welcher United in Marriage.

Many guests attended the ceremony at 8:30 o'clock Thursday evening, when Miss Mary W. Butler was married to Mr. John E. Melcher, son of Mr. and Mrs. Josiah R. Melcher, of Englewood, N. J. The bride is the daughter of Col. Rodman Butler, U. S. A. (retired), of Englewood, and a niece of Gen. Jay J. Morrow, brother of the late Senator Dwight W. Morrow. She and her father have been making their home with Gen. and Mrs. Morrow.

Miss Peggy Salter, of Glenridge, attended the bride as maid of honor. Mrs. Theodore Barton, of Englewood; Mrs. Garth Shamel, of Avon, N. J.; Miss Caroline Walker, of Washington, and Miss Lily Buchanan, of Princeton, were the bridesmaids.

Mr. Russel Melcher, of Englewood, was his brother's best man, and the ushers were Mr. Garth Shamel, Mr. James Montgomery, of Rye, N. Y.; Mr. Thomas Glover and Mr. Warren Glover, of Washington; Mr. Henderson Emanual, of Paterson, N. J., and Mr. Frank Webster, of Elizabeth, N. J. The Rev. Dr. Robert Elmore officiated.

The bride was gowned in white satin and wore a lace veil. She carried white roses and lilies of the valley. Her attendants wore frocks of flesh-colored and blue mousseline de soie and carried tea roses and blue delphinium. A reception at the home of Mrs. Dwight Morrow followed the wedding.

After a wedding trip the couple will reside in Elizabeth.

The bride was graduated from Connecticut College for Women. Mr. Melcher, who is associated with Transcontinental-Western Airways and is stationed at Newark Airport, was graduated from Hackley School, Tarrytown, N. Y., and spent a year on a world cruise as a member of the floating university.

## Pearsons Open Summer Residence at Bayhead

Mr. and Mrs. William E. Pearson and their family have opened their summer home at Bayhead, N. J., for the season. Their daughter, Miss Katherine Pearson, who is with them, will return to Washington early in July to attend the wedding of Miss Peggy English, daughter of Dr. and Mrs. Morton A. English, to Mr. Richard Longstreet Poor, which will take place on July 12. Miss Pearson and Miss English are sister debutantes of the past season.

Mrs. Andrew B. Duvall, sister of Mrs. Pearson, and her young son, Alexander, jr., will go to Bayhead the end of next week to remain over the Fourth of July.

## John Stoddard, Jr., Weds Mary Cline

### Marriage Takes Place at Epworth Church.

Miss Mary Jane Cline, daughter of Mr. and Mrs. S. G. Cline, sr., was married to Mr. John E. Stoddard, jr., son of Mr. and Mrs. John E. Stoddard, of Staunton, Va., at high noon yesterday in the Epworth Methodist Church, with Dr H. M. Canter officiating.

The bride wore a dark blue triple sheer traveling ensemble, with a shoulder corsage of talisman roses. Her only attendant was Miss Mary Catherine Holsopple, of Washington, who wore a yellow crepe model with white accessories and a shoulder corsage of yellow roses. Mr. Stoddard had for his best man Mr. Malcolm H. Weller, of Staunton. A reception and luncheon followed at the Shoreham for the wedding party and members of both families.

The bride was graduated from Harrisonburg, Va., High School and Bridgewater College, and for several years has been teaching in Fairfax County, near Washington. Mr. Stoddard is a graduate of Robert E. Lee University and Dunsmore Business College, Staunton. Mr. and Mrs. Stoddard sailed later on the Chatham from Baltimore for Boston. After July 1 they will be at home at Staunton.

# *Marriage Claims Five Of Six Beauty Queens*

### Two of Atlantic City's "Miss Americas" Later Divorced, One Remarries, Three Are Mothers; None Regret Contest Experience.

NEW YORK, June 22 (U.P.).—What has become of the six Miss Americas who won National bathing beauty contests at Atlantic City?

Well, five got married; two later were divorced; one married again; one is "single and heart free" and three have babies.

Nation-wide publicity, flattering stage and screen offers, acclaim in their home towns came to the girls who won the titles in Atlantic City before these contests were abandoned in 1927. Did the sudden burst of popularity affect their subsequent lives?

The United Press sought the answer by interviewing the girls. Here are the results of the inquiry:

Miss Lois Delander, Joliett, Ill., Miss America of 1927; now 23, a sales girl at the Century of Progress exhibit sponsored by a Chicago store. She has received numerous proposals of marriage, "but thus far it seems that Mr. Right Man has not appeared on the scene and I am still single and heart-free."

"I do not believe that I have any regrets for having entered such a contest," Lois said.

**Miss America Divorced.**

Norma Smallwood, Dallas, Tex., Miss America of 1926: Now living in Tulsa, Okla., divorced from Thomas Gilcrease, oil millionaire. Miss Smallwood married Gilcrease, who was more than 10 years her senior, two years after winning the title. They went to France on their honeymoon and lived there for a time, later returning to Tulsa.

Last year he sued for a divorce which was granted last month. He won the custody of their only child, a daughter of 6, called Des Cygnes l'Amour (Swans of Love) and was ordered to pay her $72,000. Both sides gave notice of intention to appeal.

Fay Lanphier, Oakland, Calif., Miss America of 1925: Now the wife of Winfield J. Daniels, a mechanical engineer, her second husband. They have a daughter, Shirley, 14 months old.

After winning the title Miss Lanphier toured the country in a vaudeville skit. In 1927 she operated a beauty parlor in Oakland. Later that year she spent three months in the scenario department of the Hollywood Paramount studios, "until I quit and came back home to Oakland."

**Twice Married.**

She married Sidney Spigel, jr., of Chicago, in 1928. They took a European honeymoon and got a Reno divorce the same year. In 1929 and 1930 she "stayed home and did nothing." In 1931 she married Daniels, since when she has been "just a housewife."

"I think I would do the same thing over again if I was the age once more," she said.

Ruth Malcolmson, Philadelphia, Miss America of 1924: Now Mrs. Carl Schaubel, of Upper Darby, Pa., and mother of a son, James, who will be 2 years old in August. Her only activities are "keeping a home for my husband and my baby."

"So far as I can see," she said, "being Miss America has made no appreciable difference in my life."

**Happy as Wives.**

Mary Katherine Campbell, Columbus, Ohio, Miss America of 1922 and 1923: Now Mrs. Frederick Staunton Townley, East Orange, N. J. Mrs. Townley did not marry until 11 years after she first won the title because she didn't believe in marriage "unless a couple are deeply in love."

After Atlantic City, Miss Campbell made theater appearances for eight months, then entered Ohio State University, where she studied until the death of her mother. She left to keep house for her father. She made appearances as a dress model and five years ago won a trip around the world in a competition sponsored by the Ohio Chamber of Commerce.

Margaret Gorman, Washington, Miss America of 1921: Now Mrs. Victor Cahill, wife of a well-known Capital real estate dealer. Cahill said his wife was summering elsewhere and that he preferred the press "forget about her."

## Culbertson on Bridge

**1934,**
**A Series of Forces.**

Forcing bids are in themselves both an evil and a necessity. They are bad because players are apt to use them too indiscriminately and with hands which do not justify their use. On the other hand, when a Forcing bid should be used, a Bridge player should not hesitate as otherwise a wrong picture of the hand is presented. In this hand the South player used three Forcing bids to assure the correct final contract.

North, Dealer
North and South vulnerable

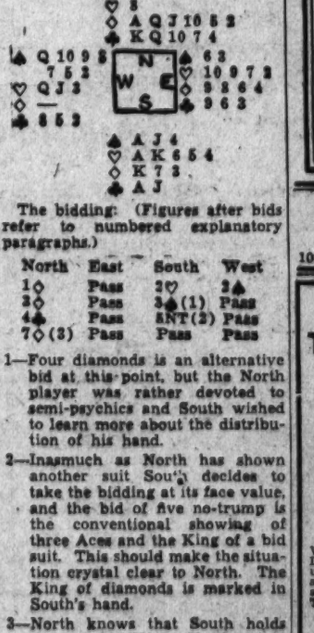


The bidding: (Figures after bids refer to numbered explanatory paragraphs.)

| North | East | South | West |
|---|---|---|---|
| 1◇ | Pass | 2♡ | 3♠ |
| 3◇ | Pass | 3♠(1) | Pass |
| 4♣ | Pass | 3NT(2) | Pass |
| 7◇(3) | Pass | Pass | Pass |

1—Four diamonds is an alternative bid at this point, but the North player was rather devoted to semi-psychics and South wished to learn more about the distribution of his hand.

2—Inasmuch as North has shown another suit South decides to take the bidding at its face value, and the bid of five no-trump is the conventional showing of three Aces and the King of a bid suit. This should make the situation crystal clear to North. The King of diamonds is marked in South's hand.

3—North knows that South holds the diamond King. He therefore bids the Grand Slam at once.

Of course, seven diamonds was made laid down as both diamonds and clubs were solid and South's Aces accounted for the singletons in the major suits.

(Copyright, 1934, By Culbertson.)

# Capital Couple On Ocean Trip For Honeymoon

### Miss Florence Duckett and Arthur F. Swinburne Take Vows.

The wedding of Miss Florence Duckett, daughter of Mrs. H. Ainsley Duckett, to Mr. Arthur Francis Swinburne, son of Mrs. Louise T. Swinburne, took place Wednesday at 8 p. m. in the National City Christian Church. Dr. A. P. Wilson performed the ceremony. The church was decorated with bright garden flowers and palms. Mrs. Carleton B. Hazard, aunt of the bride, gave several vocal selections.

The bride was given in marriage by her brother, Mr. Charles B. Duckett. She wore a gown of ivory satin made with a bateau neck and long fitted sleeves. The flaring skirt terminated in a long train. Her veil of tulle was caught into a cap of net, held in place by a wreath of lilies of the valley, from which fell a face veil. She carried a bouquet of lilies of the valley and gardenias.

Miss Mildred Duckett, sister of the bride, was the maid of honor. She had on a frock of blue mousseline de soie, made with a brief ruffled cape. From the waist there were several vertical ruffles which formed a short train. She carried a bouquet of pink roses and baby's breath.

The bridesmaids were Mrs. Stanley G. Benjamin and Miss June Marks, cousins of the bride; Mrs. A. Gwinner Miller and Miss Esther Moore.

Mr. Harry Proctor was best man. Ushers were Mr. Charles Proctor, Mr. Stanley G. Benjamin, Mr. Francis Keys, Mr. Edward Dowden, and Mr. Frederick Hutchinson and Mr. Fenton Hutchinson, cousins of the bride.

A reception followed the ceremony at the home of Mrs. W. F. Hutchinson, aunt of the bride. Mr. Swinburne and his bride were assisted in receiving by their mothers.

Later, Mr. and Mrs. Swinburne left on their wedding trip, the latter wearing a smart suit of gray-beige crepe made with a short fitted jacket trimmed with gunmetal fox fur epaulets. With this she wore a hat of violet rough straw, matching accessories and an orchid corsage. They sailed yesterday from New York for a cruise in Southern waters. Upon their return, after July 3, they will be at home at 2807 Connecticut avenue.

HOSIERY REPAIRS
Highest Quality—Lowest Price
One-Thread Run—15c
Pulled Threads—10c inch
While You Wait Service
SOUTHERN STELOS CO.
813 13th St. N.W. Nat'l 8448.

FRESH ICE CREAM
Fresh Fruits—Fresh Cream
NUNNALLY'S
1035 Conn. Ave. 1208 F Street

NOTICE
Excellent Uniformed White Chauffeurs, available for emergency driving, hourly or longer.
Packard Washington Motor Car Co.
ADams 6130

KEEP COOL
enjoy a refreshing Limeade
NUNNALLY'S
1035 Conn. Ave. 1208 F Street

FREE INSTRUCTION
CHILDREN'S SWIMMING CLASS
SATURDAY AT 10 A. M.
FREE ROLLER SKATES
Admission 25c
AMBASSADOR SWIMMING POOL

KEEP COOL
enjoy a refreshing Orangeade
NUNNALLY'S
1035 Conn. Ave. 1208 F Street

SMITH'S
TRANSFER AND STORAGE CO.
MOVING
STORING
MOTH-PROOF
FUR STORAGE
PACKING • SHIPPING
LONG DISTANCE MOVING
Call Us for Free Estimates
1313 You St.—NO. 3343

CHOCOLATE SODA
you'll say they're wonderful
NUNNALLY'S
1035 Conn. Ave. 1208 F Street

Mrs. K's
Toll House Tavern
COLESVILLE PIKE,
SILVER SPRING, MD.

Please Your Guests
With one of those "Daintily Served Luncheons" at Mrs. K's. Everything unique from the Chic Little Miss who serves you, on thru the quaint rooms and enchanting gardens of this "Old Tavern."
Dinners Teas
Sunday Breakfast
Phone Shepherd 3500

KEEP COOL
enjoy your lunch here today
NUNNALLY'S
1035 Conn. Ave. 1208 F Street

# White Rules Supreme in Fashion's Color Scheme for Hot Weather Wear

## New Womanhood of Europe Will Find "All Is Vanity," The Same as Predecessors

By Malvina Lindsay,
Woman's Page Editor.

EVERY SO OFTEN a New Woman comes along. And invariably she is heralded as ready to emancipate her sex from the slavery of fashion.

In the 90's, she appeared in a divided skirt astride a bicycle. In the 1920's, she was in a knee skirt at the wheel of her sports roadster. Recently she has been working in a khaki skirt in Soviet factories. And now in Italy and Germany she is in a gingham apron.

The New Woman of Italy has abandoned stays and also diet, according to Mussolini. Declaring that "slimming practices" tend to ugliness, Il Duce's newspaper recently announced that "the Anglo-Saxon fancy" was fast becoming only a memory in Italy.

In Germany the New Woman, according to Dr. Emmy Wagner, head of the Hitler Organization for the Reconstruction of German Womanhood, has freed herself from "the restless change of fashion." She now wears what she pleases, including sensible shoes, and has eschewed the "thousand and one frivolities which have usually ranked as necessities."

* * * *

IF FASCIST WOMEN retain their freedom from stays, diets and fashion openings, they are to be congratulated. Yet in view of past events, the outlook is not hopeful.

It might be remembered that the New Woman of the 90's, far from stepping into trousers, retreated into hobble skirts. The alleged revoltant flapper of the 20's has, in the last few years, been swishing a train about the ballroom. And the Soviet women, according to a recent letter in The Nation, no longer go to the opera in bedroom slippers but in high-heeled pumps. In view of all this, it might not be surprising if Nazi women in a few years were again studying the pages of fashion quarterlies.

As for the movement to bring back avoirdupois, that is not a new one, even to America. Regularly every season since the boyish form came in, some style prophet has been so rash as to promise a return of the hour-glass figure and older men with sentimental memories of Lillian Russell have been so gullible as to look for it.

* * * *

HOWEVER, WOMEN, while they may be sheep, are not exactly ostriches, and they are too wary to seek poundage at a time when gentlemen's fancies are running to cuties in sub-deb dresses.

In the sartorial pursuit of youth, designers have hit upon what promises to be a permanent fashion theme. For women in their innermost hearts are always 16. No matter how full of years they become, the selves they know secretly are the selves of girlhood. Faced with a choice between youth and beauty, between youth and health, between youth and patriotism, they will always choose youth.

Mussolini, no more than Mae West, will ever be able to stabilize the matronly figure in a feminine world that still carries on assiduously the quest of Ponce de Leon. Hitler, no more than Stalin or the dress reformers, will ever be able to regiment into drab attire a feminine world that in the matter of its plumage will always remain fiercely competitive.

## Ohio Girls Plan Picnic; D. A. R. Group Meets

### Writers' League Arranges Monthly Outings All Through Summer.

THE Ohio Girls Club will hold its annual outing this afternoon and evening, at the country home of Mrs. Grace Young Pickett, in Falls Church, Va.

A variety of entertainment, including cards, games, a carnival and picnic on the lawn has been planned.

*Plan D. A. R. Luncheon.*

MRS. EDWIN J. RYAN, president of the State Officers' Club, District of Columbia, Daughters of American Revolution, will entertain board members with a bridge luncheon today at the Olney Inn.

AT the last meeting of the Writers League of Washington plans were made to hold a picnic each month during the summer. The first one will be held at 4 o'clock today at Hains Point.

THE Women's National Press Club will be entertained at a swimming and cocktail party from 4 to 7 o'clock today at the Dower House, near Marlboro, Md.

*Woman Lawyer Honored.*

APPOINTMENT of Miss Shoshana Garber, young attorney, of Cleveland, to the staff of the National Council of Jewish Women has been announced by Mrs. Arthur Brin, of Minneapolis, president of the council.

Miss Garber is a graduate of Columbia and Western Reserve Universities with the degree of doctor of laws from the latter, and for several years practiced law in Cleveland.

She did graduate work in Europe at the University of Geneva and the Institute de Jean Jacques Rousseau and studied at the Sorbonne in Paris and at the National Institute of Industrial Psychology in London. While in Geneva she was connected with the research department of the International Labor Bureau.

THE Washington League for the Hard of Hearing will hold open house from 4 to 10 o'clock tomorrow at its headquarters, 1116 Vermont ave., in honor of the visiting delegates attending the annual meeting of the American Federation of Organizations for the Hard of Hearing, opening Monday at the Mayflower Hotel.

The local league is one of 140 organizations in the United States. It has recently issued a small publication outlining the activities of the conference.

Associated Press Photo.

*WOMEN WHO ARE CONVINCED they look rather blah in all-white costumes can learn from the smart young things above how to have their fashionable white and a bit of color, too. Although the ensembles illustrated are made of white silk, that washed-out look is beautifully relieved by vivid borders on coat and jacket.*

## Seasonal Wave of Popularity Follows Historical Precedent

### Helen of Troy Found Long Ago the Charm That Washington Women Are Rediscovering—Everything From Hats to Shoes in White.

By Virginia Lee Warren.

EVER since women discarded fig leaves and leopard skins in favor of fabric, white has been a best-seller. Down through the years famous sirens and sophisticated women as well as wide-eyed brides and dewey high school graduates have chosen this color for dress-up costumes.

Poets have sung of lovely maidens garbed in white that matched alabaster brows. Shelley's "lovely lady garmented in white" proves he was impressed by the pure, clean color. Helen of Troy's face is usually given the credit for getting a thousand boats into the water, but her queenly white draperies undoubtedly helped in making her a glamorous, sought-after figure.

Mme. Recamier, idolized by the greatest statesmen, artists and litterateurs of Europe for half a century, wore white more than any other color. This chaste hue was becoming to her wild rose coloring and dark hair. It also symbolized her supremacy in the realm of spiritual love and platonic affection. In spite of her army of suitors, history says she never gave a caress to a single admirer; never was a word of scandal breathed against her.

**White Summer.**

Most modern women, however, in looking back on the lives of these two charmers, consider them rather stuffy. They had no golf, no tennis, no beach with gay umbrellas, no cocktail parties, no garden suppers. But they did have one thing the modern woman appreciates—white clothing.

Virtually everybody is wearing it this summer. Stores in Washington report they have never before had such a white season. They are selling hats, dresses, suits, coats, bags, shoes, in plain, forthright white. About the only thing they aren't selling in this color is hose. Wanted shades in stockings are still suntan, pale beige, and smoky pastels.

Although plain washed-out white is most fashionable this season, the off-shades also are popular. Creamy tones, such as eggshell and ivory, are usually easier to wear than those with a gray cast, such as oyster and chalk. For the girl with brilliant coloring, however, oyster white can be enormously becoming.

**Added Color Helps.**

A good many persons who think an all-white costume makes them look completely blah, can get safely around this little difficulty by adding touches of color. Some of the very newest white dresses have accents of bright embroidery, applique, or painted designs.

Other white dresses and ensembles are enlivened with brilliantly colored belts or sashes of silk, canvas, string or leather. Shiny cire bows posed at the neckline bring out the color of one's eyes without detracting from the scrubbed white look of the snowy frock.

But the damsel with golden hair, melting gaze and slender figure can do no better than deck herself out in white and nothing but white. She'll look ethereal, angelic, youthful, innocent, and all the other things that are guaranteed to send hearts into tailspins.

For every potential golden-haired angel, there is a striking, lean brunette with her skin burned a rich sepia tint. All this svelte creature needs to look like a coppery Venus from some tropical Utopia is to wear a white dress, built on severe lines. She won't even need hibiscus blossoms dangling back of her ears to complete the illusion.

**Dress Length.**

QUESTION—What is the proper length for street dresses this summer?

ANSWER—The length that is most becoming is the proper one for any woman's street dresses. Women with thick ankles find fairly long dresses best. Those with slender, straight-up-and-down legs can usually wear their dresses a little shorter than the person with an average figure. Broadly speaking, the average length for street dresses this year is from 8 to 12 inches off the floor.

QUESTION—Are bridal veils used only with white outfits? White is unbecoming to me and I should like to have a pastel-colored wedding dress. Yet I also want a veil. What shall I do?

ANSWER—Have you considered a deep cream shade that verges upon pale yellow? If you think it, too, is unbecoming, you may select a bridal gown and veil in lightest pink or ice blue. Some of the most fashionable weddings in this country and abroad the last few season have been notable for brides in delicate pastel gowns and veils. But if you choose a gown in some pale shade, be sure your veil matches it. And be sure both are very, very pale.

QUESTION—With what kind of a skirt may one wear an organdie blouse?

ANSWER—A plain skirt of heavy silk crepe, shantung, linen, or any novelty weave silk looks well with organdie blouse.

*Questions pertaining to dress will be answered in The Post each Saturday. Send inquiries to Virginia Lee Warren, in care of The Washington Post.*

## Lead, Instead of Drive, the Child, Is New School Official's Method

### Miss Bertie Backus Will Build Character of District Public School Pupils by Isolating Reasons for Delinquency and Fault.

By Hope Ridings Miller.

LECTURING and scolding will never cure the problem child.

The modern scientific method is rather to make the child feel he is a valuable part of his own little social circle, that he is contributing something to the welfare of his companions, his school, and his home.

So believes Miss Bertie Backus, who has been chosen to fill the newly created position of assistant superintendent of schools in charge of character education.

In her first interview given to a Washington newspaper since her selection for the office, Miss Backus yesterday discussed the purpose of the character-building program and the steps that led to making a definite part of the District of Columbia school system.

"The aim of the program, of course, is to diminish juvenile delinquency," she said, "but I should dislike for anybody to get the idea we are going to confine ourselves solely to superficial moral issues, such as—for instance—stealing and telling falsehoods.

"We want to go deeper than that. We want to ferret out the reasons for dishonesty and correct them at their source, if possible."

The basis for juvenile delinquency, she said, lies in the fact society has grown so compact that few provisions, comparatively, are made for children. Children have been crowded out of industrial life and herded out of small communities into apartment houses. Left largely to seek their own diversions, they have—as a whole—developed no sense of obligation.

To give them a sense of obligation by correcting their troublesome tendencies and to guide their energy into worthy channels by giving them diversion through the recreational and educational phases of the community center are aims of the character-building program.

**Schedule Begins Monday.**

Working with an adequate research staff selected to determine causes of delinquency, Miss Backus will carry out a schedule to be planned at the Character Education Institute, which will begin Monday.

Under the part of the schedule already worked out, the project will be carried out in six schools here next year. Elementary, junior high, and senior high schools — both white and colored—will be represented.

Miss Backus' appointment is the culmination of a series of steps toward the character-building project. In 1929, Dr. Ballou, superintendent of the D. C. Schools, asked the School Board to study the problem of juvenile delinquency and formulate a program to combat it.

As a result, a committee with Miss Backus as chairman, was appointed for this purpose. Later—but not in connection with the D. C. school committee—the U. S. Senate also appointed a committee with Senator Copeland as chairman.

## Slump Whets College Brains

THE intelligence of college students has been increasing steadily during the depression, but no one explanation is offered for this phenomenon, according to a study of 193 colleges made by the Ohio College Association. This evidence was announced in the publication "School and Society," by W. H. Thompson, of the University of Omaha.

One hundred and twelve colleges out of the 193 noted a definite gain in the mental agility of freshmen in the last few years. Only two colleges reported losses.

That brighter students have been getting encouragement to go to college may be one reason for the uplift in the average I. Q., writes Mr. Thompson. Or it may be that the guidance programs in secondary schools is starting to have some good effect.

During depression years cash for college fees has been scarce and only sons and daughters of the well-to-do had sufficient money to afford college educations. Mr. Thompson says it has been suggested that this factor indicates better parental intellects have been sending their offspring off for higher education and that consequently students of more intelligence have been in the majority at colleges and universities throughout the country.

## STRICTLY SPEAKING

*Pronunciation Puzzles.*

1. Does one become AC-clim-ated or ac-CLI-mated to Washington weather?

2. Is the "a" in *tomato* supposed to carry the long sound, or is the word pronounced with the broad English "a"?

3. Is it EE-ther or EYE-ther?

4. Is it correct to say, "I am going to take the long trek from Washington to California this summer?"

5. What is the correct anglicized pronunciation of *amateur*?

*Opinions of Authorities.*

1. If you are a follower of the King's English, you become ac-CLI-mated to Washington weather.

2. Webster and Worcester give preference to to-MAY-to. The Century Dictionary lists to-MAW-to first, and the Standard gives the latter as the only pronunciation. In short, you have authority for either pronunciation, but you're still wrong if you call it to-MAT-to.

3. Authorities are decidedly in favor of EE-ther, although Phyfe says EYE-ther is the pronunciation of a very respectable minority in the United States," and recounts this incident: "A Scotch professor, being asked which of the two pronunciations of this word he preferred, replied 'AYE-ther will do.'"

4. The sentence is not correct unless you mean you're going to travel by wagon.

5. The correct anglicized pronunciation is amaTUR (to rhyme with fur). One authority suggests the pronunciation closely approximates the sounds in these words, I *am at her* house.

**W. Va. Woman 93 Years Old.**

Martinsburg, W. Va., June 22 (Spl.).—Mrs. Virginia Speck Sperow, one of Berkeley County's oldest women, celebrated her ninety-third birthday here yesterday. A few friends were invited to dinner. She is active and in excellent health.

## Job-Hunters Require Rest to Rally Spirits

### Problem of Providing Vacations for Unemployed and Needy Girls Is Met With Camp Operated by Y. W. C. A., Aided by Gifts.

*Vacation time brings hopes of rest and change to old and young alike, to rich and poor, to the employed and the unemployed. The following is the fifth in a series of articles telling of vacation possibilities.*

"THE TYPIST who hasn't done a day's work in two years needs a rest," said Miss Saida Hartman, in charge of industrial work and employment at the Y. W. C. A.

"Idleness is the hardest known work," she continued. "The unemployed girl searching for a job wears herself out physically, mentally and spiritually far more than she would were she employed. The girl who has sought to sell ribbons and failed, the woman who couldn't find a chance to iron collars, or the girl weeping because she has no place to sing for her living—all of them have worked for an opportunity to work. And they deserve a rest."

It is the girls and women of the unemployed class who have been enabled through the Y. W. C. A. to have a vacation from their troubles at nearby camps. People have generously contributed to the fund for jobless girls, according to Miss Hartman, and thus have aided many a weary girl to have a rest.

**Helps Job Hunters.**

Week-ends of camp life, swimming, canoeing and restful surroundings have gone far to reestablish a girl's self-confidence which becomes threadbare as she trails herself from one place to another in search of the elusive employment. Miss Hartman says that even a short rest stimulates a jobless girl so that she has new ideas and new energy and comes back better fitted to find a place in the industrial world.

The girls at camp are instructed in outdoor sports and some craft work.

The cost of a week-end at camp is $3.50, transportation over 37 miles being included. A week's stay costs $12. Some persons in contributing to the jobless fund specify the girls whom they wish to have vacations. Others leave it to the Y. W. C. A. to select needy girls.

A nurse and a dietitian stationed at the camp do all they can in a short time to repair the damages of the too-sketchy meals eaten by jobless girls as they scan the Wanted Female columns of the newspapers.

**Girl Scouts' Camp.**

Vacations for younger girls are provided through the local branch of the Girl Scouts of America at its Summer Camp down in the wilds of the Virginia mountains, about 20 miles from Harrisonburg.

Even Scouts whose families have to budget carefully to make ends meet go to this camp. The price per week, already low, has been cut again. It's now $9.15, including everything but transportation.

For those who can't manage this price the troops raise scholarships through entertainments such as teas, luncheons, cookie sales and anything their young, ingenious minds can contrive. When it's not possible to raise the entire amount partial scholarships are given.

The camp is situated on the banks of North River, which has been dammed to provide enough depth for swimming.

**Learn Woodcraft.**

Beside the river stands the "Lodge," a rustic affair built of rough-hewn beams and stone. Here the Scouts retreat on rainy days to tell stories and sing before the hearth fire.

In good weather they range far, on hiking trips through the mountains. Many hiking and riding trips take the girls away from camp for a night or perhaps several days. The older girls who go in for "pioneering" will have a strenuous time of it. The girls of this group take no equipment with them, use nothing other than what they can make. They build their own shelter, arrange their food in ceches, gather all their own firewood. It's primitive, but they love it.

For the younger ones camping is made easier but not less enjoyable. Equipment is taken with them in packs.

Dramatics, handcraft and dancing as taught in the camp frequently bring to light unsuspected talents.

Five hundred girls each summer attend the camp, 125 each session of two weeks. Their ages range from 10 to 16 and 17. Occasionally a small sister just below the Scout age of 10 is admitted.

*Read in The Post Monday of how the stay-at-homes may have interesting vacations.*

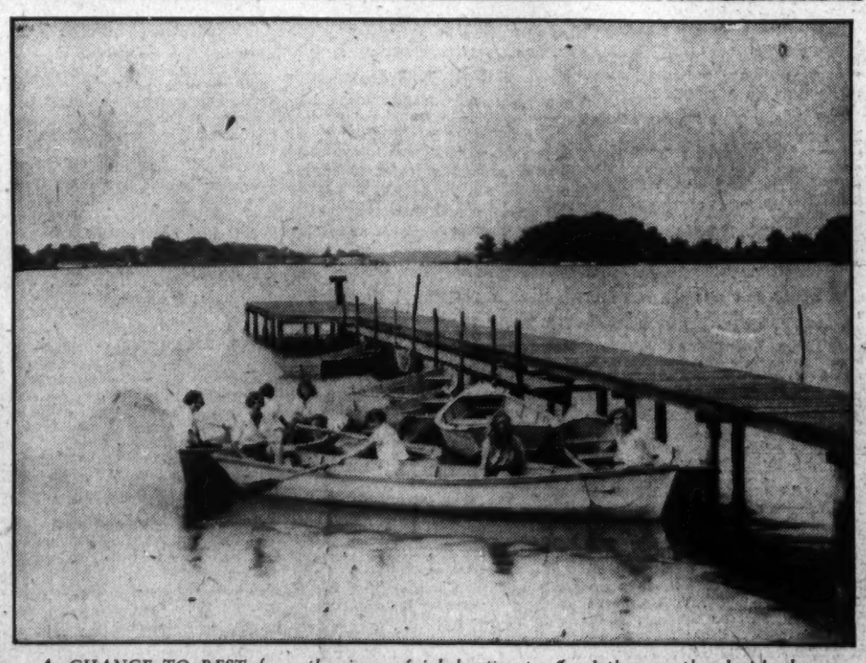

*A CHANCE TO REST from the rigors of job hunting is offered the unemployed girl who goes this summer to Camp Kahlert, operated by the Y. W. C. A. Contributions to the camp fund make possible vacations for the jobless. The employed girl on a low salary may have a vacation at the camp at small expense.*

## PILLAR S S TO POST

*Meet Mrs. McMillin.*

THE personality of Mrs. Lucille Foster McMillin has the irridescence, the charm and talent for frivolity associated with the fabled butterfly, while conversely she can improve the shining hours with all the ardor of the fabled bee. With her colorful background as the wife of a Governor who later became ambassador to several South American countries, her gift for story telling, her melting brown eyes and her delectable smile, she has been in constant demand for dinner parties in Washington since coming here to serve as civil service commissioner.

* * * *

*A friend asked her how she could stand keeping such irregular hours, knowing that she was on hand for heavy conferences with the other commissioners at 9 every morning. "Oh, but I don't keep irregular hours," protested Mrs. McMillin. "I go to bed late regularly every night, and I get up early regularly every morning."*

* * * *

Mrs. McMillin resided in Washington as a debutante, after graduating from Mary Baldwin Seminary. Here she met Benton McMillin, many years her senior and a member of the House. After two subsequent terms as Governor of Tennessee he spent nine years in the diplomatic service. For seven years they lived in Lima, Peru, a city that Mrs. McMillin considers a small Paris. There she became interested in Spanish dramatists. She lectured on them at Columbia University after her husband's death.

* * *

*Her most outstanding accomplishment is public speaking. She frequently addresses women's clubs and political rallies. She tells this story on herself. Addressing a women's club, she noticed a woman in the front row gazing fixedly at her. Mrs. McMillin was flattered into thinking that she must be doing rather well. In the midst of congratulations after the speech, the front-row auditor made straight for Mrs. McMillin.*

*The woman touched her behind her ear and said:*

*"My dear, there's a hairpin falling out."*


3rd Birthday of . . . . .

Gold Stripe "Adjustable" Silk Stockings

Famous as the silk stockings that fit every woman under the sun—comfortably, smartly!

COCKTAIL is one of the NEW colors they're calling for—a sparkling new summer beige that comes in—

*Chiffons and Service*

$1.15

3 pairs, $3.30

$1.35 .....3 pairs $3.90
$1.65 .....3 pairs $4.80

Exclusive with Jelleff's in Washington—F Street: 1721 Conn. Ave. near S St.; 3409 Conn. Ave. opposite Newark.

Yesterday's advertised event of

DOTTED SWISS DRESSES . . . $2.95

—a complete sell out before Friday noon! NOW—a speedy re-order brings new shipment for TODAY'S selling! Whites, Pastels, cool dark colors! Sizes 14 to 46.

HURRY! HURRY!

Cotton Shop—Fifth Floor

THE NEW Jelleff's
1216-1220 F STREET


## Sailor's Wine Thrown Away By Lady Astor

PLYMOUTH, England, June 22.—Lady Astor, American-born representative in Commons, today chalked up another score against alcohol.

At a ceremony in memory of Sir Francis Drake yesterday, she grabbed a wine-filled goblet from a midshipman on the American battleship Wyoming and threw the wine into the river.

Before expressing her abhorrence of wine, Lady Astor had passed a loving cup filled with wine among guests, including officers and men of the Wyoming and the battleship Arkansas, on a training cruise here.

"I can not understand why men will leave home for this beastly stuff," she observed. She then drank the great admiral's health in water.

## Books Wisely Chosen Develop Child's Sense of Possession

ITHACA, N. Y., June 21 (Spl.).—Family budgets should provide books for children, a shelf on which to place them, and a room in which the child may enjoy them.

These are convictions of Miss Katherine Reeves, instructor in the nursery school of the New York State College of Home Economics, who believes books help children to develop—particularly when the child himself realizes they are his personal property.

"A child should have his own books for the same reason that he is entitled to his own clothing, his own bed, his own food," said Miss Reeves. "The clothes and beds of other members of the family do not fit him. Their food does not agree with him. Books of his own, like a bed of his own, help him to develop more fully."

**Volumes to Avoid.**

Carrying about a bright, smooth book brings a feeling of satisfaction that can not be overestimated, Miss Reeves said. And the child's needs demand planning on the part of parents.

Books, she further pointed out, should help the child to live, and if they fail to do this then he is better off, while he is very young, never to have known them.

"If a book confuses him," Miss Reeves went on, "laughs at him, interprets life in a less true way than he has known, then it fails. But if it meets his needs, it will lead him to a higher level of knowledge and enjoyment.

**On Choosing Books.**

"In buying the right book for the right child, consider the child and fit the purchase to him as an individual. Choose substantial and truthful books with accurate pictures from which he may get a true impression."

Other standards to be observed in buying children's books, according to Miss Reeves, are:

"Choose books that are sturdy enough to stand the wear and tear of a child's handling; that suit his present stage of development, rather than those which may be listed as suitable for his own age; choose books that add to his experience and stimulate his thinking, and that do not conflict with life, and lastly, choose books that are well illustrated, well written and well planned as to paper, print and binding."

# Vines Enhance Joy of Dining At This Cafe

### Garden Setting Provides Cool Retreat for Hot Days.

By Ruth Anne Davis.

NOW IS the time for housewives to take a vacation—at least from the kitchen—and insist on being dined and wined in some expensive—their wives can tell them about a little tea room a cool, green spot. If husbands complain that these idyllic places are too far out—too few blocks from the White House.

A quaint gateway by the side of a small old-fashioned house leads into a vine-covered garden. Over the vines are orange-and-green striped awnings against the sun, green walls, green tables, a cool-looking concrete floor and tall trees all around make it an ideal summer dining spot. Inside the house two large rooms have been turned into a gallery of tables and chairs, not stiff, bare things, but covered to give both an air of comfort and coziness.

Here one may have a plank steak platter for only 50 cents. It is well served and tasty. The steak—a perfectly broiled filet mignon . . . surrounded by delicious potatoes and three fresh vegetables, make a dish for anyone.

Or, one can order a full course dinner, including everything from cocktail to dessert, for the same price.

The tired, hot, and hungry shopper may lunch well here for 25 cents, and for 35 cents she can literally feast.

• • • •

**Variety in Olives.**

The wise hostess is not the one who serves merely the recognized seasonable delicacies, but the one who takes her ideas from these and improves on them. For instance—olives. Few summer platters would be complete without olives to garnish them and add relish. And to be a bit different, it's easy now to serve olives flavored with other viands.

A local food shop has at least seven varieties: Quart jars of mammoth specimens, rich, and meaty. Jars of chopped olive meat already mixed with pimentos. Olives stuffed with small white onions. Olives stuffed with almonds, with celery, and olives stuffed with a combination of almonds, celery and peppers. And small or large pitted olives ready to be stuffed with cheese, bacon, or whatever the hostess pleases.

• • • •

**Bacon a la Ireland.**

Twenty-eight years ago a smart American was traveling through Ireland. He became so attached to a certain type of bacon frequently served there that he bought the recipe, tied strings on it to insure its exclusive use, returned to this country and started a company. He puts out whole sides of this Irish bacon, as savory and flavory as bacon should be. There's a food store close to the shopping center which carries it nearly all the time. The manager says if a customer once tries it, she invariably returns for more. So—it must be good! And it isn't expensive.

• • • •

**Kitchenware, Plus ——**

A local department store not only features a serviceable kind of kitchenware, but even suggests things to cook in it. There's a sauce pan, aluminum with a hammered finish, which they say is just the thing for preparing Chinese rice. The rice cooks tender, flaky, and every grain separate. It's quick and simple to prepare.

Use two cups of rice which has been thoroughly washed. Four cups of cold water. Two teaspoons salt. Put into the sauce pan, cover it and set it over one-half of a full gas flame or electric unit set at medium. When the water boils—it should take 8 to 10 minutes—turn off the fire and let the rice steam 25 to 30 minutes without lifting the cover. That's all there is to it.

• • • •

**Wooden Salad Bowl.**

This is a season for salads, so naturally a season for attractive serving utensils. The gift department of a large store is featuring just now a wooden salad bowl on a copper base, together with a wooden spoon and fork. It requires little imagination to visualize this graced with letttuce leaves and sliced tomatoes with a mound of chopped-up vegetables mixed with mayonnaise. This could be used either as a side dish for a dinner or a course for a luncheon. And don't forget, no matter how delectable the salad, its setting is going to make it infinitely more tempting.

• • •

**Macaroons by the Pound.**

Macaroons and macaroons—for only 29 cents a pound today. And anyone who has ever bought a pound of macaroons knows how many, many macaroons come in a pound. If it's a small tea party they're wanted for, a half a pound will be plenty. This particular sale includes coconut macaroons, and half a dozen fruit flavors. Try them with sherbets! They're great!

*Call Ruth Anne Davis, of The Washington Post, National 4200, Extension 105, for further information. Or write, inclosing stamped, addressed envelope.*

# *Broiled Ham Makes A Feast in Summer*

### Quickly Prepared and Right in Flavor for Hot Weather, It Is Ideal Just Now Cooked With Pineapple Slices.

By Ann Barrett.

JUST a nice, juicy slice of ham—broiled about 8 minutes under a medium flame. You can't beat that for a flavorsome, quick-cooked summer meat. It's Marie Dressler's favorite. And that goes for a lot more folks, too.

Have it about 1 inch thick, so it won't dry out in the cooking. While it's broiling have some canned slices of pineapple ready in a flat bake dish. As soon as the ham starts dripping, baste the pineapple with some of the fat, sprinkle it with granulated sugar and set it in the oven. Then when ham is done (about 4 minutes on each side) set pineapple under flame till the top is glazed and delicately browned.

**Thin Ham Steaks.**

Ham steaks cut about ¼ inch thick (one steak weighing about 6 ounces after trimming served to each person) will cook more quickly still, in a variety of ways. There's ham steak country style, for example. For this dish, first fry your steaks quickly on each side in 3 tablespoons butter. (Use a heavy skillet, and brown ham quickly on both sides—not longer than 2 minutes to each side. But don't let butter burn while ham is frying.) Then keep ham slices hot while you make sauce as follows: Blend 3 tablespoons flour into drippings left in skillet. Stir over medium flame about 2 minutes, so as to brown flour lightly. Then slowly stir in 1½ cups rich milk and keep stirring till sauce is thickened. Add ½ teaspoon pepper, and salt if needed. Pour the sauce over the steaks and sprinkle with a little minced parsley. Hot corn bread or corn pudding is the thing to serve with this.

**Spiced, Fried Ham.**

Here's another delicious dish from thin ham steaks. Spread each steak with ½ teaspoon prepared mustard, sprinkle with ½ teaspoon vinegar and a little pepper. Then brown each steak quickly in 3 tablespoons butter, taking care not to burn it. Keep steaks hot on a hot platter, while you add ¼ cup grape juice and 2 teaspoons sugar to drippings in pan. Stir this sauce up while it is heating, and then pour it over hot steaks.

**Send for More Recipes.**

Of course there are many other ways to make ham into delicious summer dishes. My bulletin, "Ins and Outs of Cooking Ham," tells many good ways to enjoy this meat. Please be sure to send six cents in loose stamps with self-addressed envelope and coupon below.

Mrs. Ann Barrett,
Washington Post Food Service,
500 Fifth avenue, New York.
Six cents in loose stamps and self-addressed envelope enclosed. Please send me your bulletin "Ins and Outs of Cooking Ham."

Name .....

St. and No. .....

City and State .....

# What Today Means

**"Cancer."**

If June 23 is your birthday, the best hours for you on this date are from 8:30 to 10:30 a. m., from 12:30 to 2:30 p. m. and from 4:30 to 6:30 p. m. The danger periods are from 6:30 to 8:30 a. m., from 2:30 to 4:30 p. m. and from 7:30 to 9:30 p. m.

The principal activity evinced in business on this date will be the Saturday rush to get away from the office. You will save a lot of energy if you concentrate your morning efforts entirely on office detail work, for soliciting business or seeking interviews may result in a waste of time. You will find the majority of people socially inclined and pleasure-minded. This date will be a good one for married and engaged couples and the love-smitten to seek refuge from the city's heat and turmoil, by planning an excursion outside of the city's limits.

If a woman and born on June 23, your happiness in life will depend entirely upon how much importance you attach to money. If you will realize there is much more in life than the things that "filthy lucre" represents, or can buy, you will find a great deal of joy in living. You are naturally of a very generous disposition, but instinctive frugality many times controls your impulses, and causes you to do a good deal of unnecessary worrying. It might be wise to open your heart to the love that will be offered, and do not be afraid to show your appreciation of it. You have almost a genius for handling money and if you do not permit it to become your God, you will be financially successful. You will be very happy if you marry. It will be advisable to guard against ever becoming dictatorial. Bear constantly in mind every human being is entitled to its own individual opinion, and it is wrong to try to force anyone to accept yours. You will be gratified by being the recipient of a very pleasing letter or package. Being versatile, you can readily adjust yourself and capably fill almost any position requiring skill in the handling of money, with either a commercial or a professional firm. Your capability will receive recognition. Domestic life, however, is your best medium for real happiness.

The child born on June 23 will, as it grows up, differ very little from the average healthy, normal youngster. It will occasion you no more nor no less perplexities.

The man born on June 23 is instinctively a good business man and salesman. Many, following artistic or literary careers, display the foregoing characteristic in disposing of their work. If born on this date your appreciation of your own real merit and worth will prove of great aid and, if, in an unegotistical manner, you insist upon receiving what you know is right. A woman whose mentality is equal to your own, of a sympathetic nature, and with an opinion of her own, would be of great help to you as a wife.

(Copyright, 1934, Bell Syndicate, Inc.)

# How to Keep Well

**Typhoid Fever and Your Vacation.**

Because of the widespread use of chlorine in public water supplies and of improved methods of handling water used for drinking purposes, pasteurization of milk, and the like, typhoid epidemics that formerly spread terror to our communities, large and small, have been well-nigh eliminated. Typhoid fever, however, is still present in various parts of our country, and may be carried, if adequate precautions are not observed, from one part of the country to another.

As a rule the protection against typhoid contamination of water and milk is more perfect in the cities than in rural communities. This has been found to be true in New York State. Certain individuals who have had the disease are known as carriers and are capable of spreading it. Typhoid fever carriers are dangerous persons, particularly if they have anything to do with the preparation or serving of food. Furthermore, they may carry the bacillus of typhoid for months or years without apparent danger to themselves. They may be unaware that they are typhoid carriers. The bacillus has a tendency to linger in the intestinal tract, urinary tract, or in the gall bladder, and it is sometimes necessary to remove the gall bladder surgically before the carrier is completely freed from danger to others.

In spite of the remarkable reduction in the number of cases, the disease, when it does attack the individual, is just as severe as it was years ago. The treatment is symptomatic; the strength of the patient is supported, proper diet is prescribed, and the damage incident to the high and prolonged fever is minimized by proper temperature reduction methods. There is no known plan of stopping the disease once it has gained a foothold, and the remedy lies in prevention, not cure.

In these days of motor car travel with roadside camps every possible precaution must be taken against contaminated water, milk and food. Boiled water may be insipid, but it is safe. Swimming in contaminated streams or lakes into which sewage may be emptied is a potential danger. A gallon of water from an untested well may be rendered safe for drinking purposes by adding a drop or two of liquid chlorine or a dozen grains of hypochlorite of lime. Milk may be heated to a temperature of 145 degrees Fahrenheit and retained at that temperature for one-half hour, constituting pasteurization and rendering the milk safe.

(Copyright, 1934, by the Chicago Tribune.)

# Mrs. Duvall's Mint Julep Takes Prize

### Mrs. Irving Fisher Hale Wins Second With Iced Coffee.

By Susan Mills.

RECIPES for cooling drinks literally poured into the office this week. They were many and delicious, and final elimination was difficult.

The prizes were awarded for recipes that were simple, original and practical. First prize of $3 goes to Mrs. Mary V. Duvall, Box 305, Edmonston, Del. Hers is a recipe for mint julep. Second prize of $2 is awarded Mrs. Irving Fisher Hale, 2101 New Hampshire avenue, Apt. 803, Wakefield Hall. For a spiced punch third prize is awarded to Mrs. Elmer Nelson, 918 F street northwest.

Many excellent recipes were regretfully discarded because of the limited number of prizes. Among these, honorable mentions were given Miss Evelyn C. Dean, Mrs. D. B. Zimmer and Miss Sarah E. Summer.

The prize-winning recipes appear in order:

**Mint Julep.**

Place a bunch of mint in a bowl, sprinkle with pulverized sugar, add a little brandy and water. Bruise gently but thoroughly with a wooden pestle until the oil is pressed out. Place the bruised mint into a glass bowl and pour a cup of boiling water over it. Let stand for 15 minutes, strain and pour the juice into a pitcher that has been filled with crushed ice. Let stand a while and cover with French brandy. Garnish with sprigs of mint. It is best to gather the mint while the dew is still on the leaves.

• • • •

**Iced Russian Coffee.**

Melt 1 ounce square of unsweetened chocolate in a double boiler, stir in 3 or 4 tablespoons sugar then add gradually a cup of rich milk. Cook five minutes, add 3 cups cold strong coffee. Serve in tall glasses with crushed ice.

• • • •

**Spiced Drink.**

Make a foundation syrup of 1 cup water, 1 cup sugar, 1 tablespoon whole cloves (placed in cheesecloth) 1½ three-inch cinnamon sticks. Cook until a well-flavored syrup is obtained, remove spices and allow to cool. Add juice of 6 oranges, 6 lemons, 1 cup grapefruit juice, 1 cup pineapple juice, White cherry juice and water may be added if desired. Serve very cold.

# *Post to Hold Table-Cooked Dish Contest*

NEXT week we plan to glorify the chafing dish. The subject for the contest will be dishes that can be prepared on the table, with the use of either a chafing dish or electric grill.

Perhaps your favorite midnight snack or most successful supper creation will be among the winners.

Mail all contributions to Susan Mills, The Washington Post. Your name and address should appear on each sheet. The number of recipes is not limited. All contributions should be received on or before Thursday of next week. Prizes will be the same, $3, $2 and $1.

# Salvation Army Head Hopeful on Election

### Evangeline Booth Believes Group Will Thrive.

NEW YORK, June 17 (U.P.).—Evangeline Booth, American commander and daughter of the founder of the Salvation Army, believes her farflung organization will carr on after the approaching August election of a world leader in London exactly as it has done before.

Interviewed about her own highly probable chances of being elected successor of Gen. Edward John Higgins as commander in chief of the international army, Commander Booth minimized the importance of such an eventuality.

"The spirit of the organization," said the 69-year-old executive of the more than 2,000 corps and 5,000 officers and cadets in the United States, "will continue regardless of who is general. Its devoted men and women, trained and inspired workers in the effort to lift upward those unforunate persons in the lowest strata of human society, are steadfast in their purpose."

# SLANDER

By Arthur Somers Roche

*Gerald Gerrish has been advancing money, on her own securities, to Martha Blaisdell and spreading rumors that he is supporting her. When she remonstrates, he retaliates by starting suit against her, charging that he advanced money to her on her promise to marry him. She leaves a note, breaking her engagement to Herbert Cranston, wealthy explorer, because of the scandal attached to her name; he follows to her home and finds Gerald Gerrish dead there. Dr. Peter Baxter is also in love with Martha.*

"I WENT into the railroad restaurant and ordered something to eat. I went through several of the papers, thinking there might be something in them about"—she finished painfully—"last night. I took a long time over breakfast. Somehow, it seemed to me that I never wanted to see my apartment, to see any one I ever knew, ever again." Her eyes narrowed; they glanced toward the bedroom door. "We must do something," she said.

He shook his head.

"I want to know everything first," Cranston told Martha.

"Well, I finally decided to go to my apartment. What I'd do after that I hadn't decided. I came up here, unlocked the door and found Gerry here."

Once again her voice became faintly shrill and he leaned toward her.

"Never mind. There's nothing to be afraid of. Go ahead."

"He was in pajamas. He was out of his mind. I saw that instantly and started out. But he got between me and the door and said that if I left he'd make such a noise that the employes would come in. He said he'd give me more scandal than I could imagine. He'd been drinking, and I could tell that he wanted an excuse to bring people to the apartment. He raved. He talked about you and threatened all sorts of things. And he said that that summons last night was just the beginning. He said that those men had reported to him what Peter Baxter had said and he told me that he was going to sue Baxter. Then he stopped threatening and pleaded. He said that I was ruined unless I married him. He said he wouldn't leave my apartment, that he'd call in newspapermen, let them find him here in pajamas. And he asked me how I would explain that. I tell you, he wasn't merely drunk, he was mad. And I was frightened."

**Key for Himself.**

She snatched her hands from Cranston's grasp and covered her eyes with them.

"How did he get in here?" asked Cranston.

She dropped her hands and looked at him.

"He asked how I would explain that. He told me that when he had rented this apartment for me he had had a key made for himself. But he asked me who would believe such a statement if it came from me. I tried to calm him, and he simply laughed at me. He said that he'd not leave until he had my word that I'd marry him as soon as he got his divorce. He said that he wouldn't trust my word, and that he'd make me sign a paper admitting that I had borrowed money from him and that he'd given it to me on my promise to marry him. And then when I told him to telephone downstairs and ask the hallman to come up, when I told him to telephone the newspapers, he went completely, utterly, raving mad. For a moment I thought he'd kill me. He ran toward me and I was too frightened to move. But he stopped, turned, went into the bedroom and fell upon the bed. He was so silent that I went in there, and I saw he was dead."

**Almost Insane.**

Again her hands hid her face and Cranston asked a quick question.

"How long ago was that?"

She shook her head.

"I don't know. Maybe half an hour ago."

"Have you been sitting here all that time?" he asked.

"I couldn't make up my mind what to do. How could I explain his being here, undressed? After all he said, after he brought a suit against me? I've been half insane. My God, who will believe what I've just been telling you?"

"I believe it," said Cranston quietly.

She flashed him a look of gratitude.

"You would. But who else would believe that he'd do such a thing, that he'd come to my apartment this way unless—unless he'd been in the habit of coming here? There isn't a thing to do except telephone the police. I've known that ever since he staggered into the bedroom and fell upon the bed. But I've put it off, hoping, praying that I could see some way out of it. But I can't. There isn't any way out of it."

**Relied On Him.**

Between his eyes appeared furrows. Desperately he tried to think of some response to her statement. She had phrased her hopelessness flatly, yet he knew that she put it as a question. She was relying upon him, in a moment when there could be no reliance upon any one.

"You stay here," Cranston ordered.

He walked to the bedroom door and opened it. The distortion of Gerrish's features had told him at his first glance that the man was dead, and a quick examination now merely verified what he already knew. Cranston had seen death many times. Men died from fever, from hardship, from sudden accident, in those explorations of his. But he had never seen death in so unpleasant a face as now. The man reeked of liquor, and his face looked as though not merely pain but terror had overwhelmed him in the moment in which he was struck down.

He turned away from Gerrish and looked about the room. There were the clothes which he had taken off and drunkely thrown upon the floor. There was a small handbag, initialed "G. G.," in which he had brought his night things.

**Death From Stroke.**

Cranston bit his lower lip. Amateur though he was in such matters, he knew that Gerrish's death had been due to an apoplectic stroke which had not been mitigated by his drunken condition. No blame—for his death—could attach itself to Martha. But there was no place in the civilized world where the name of Martha Blaisdell would not cause a lifting of eyebrows and the clatter of tongues. If she had been gossiped about heretofore because of her supposed relations with Gerrish, what would be said about her now when the man's body, clad for the night, was discovered in her bedroom?

Those friends of Martha who knew what a lying scoundrel Gerrish had been would accept her explanation. But the rest of the world would not believe her bizarre tale. Why should it? It is always so much easier to believe the obvious than to strain one's credulity in believing the bizarre. Also, the world liked to believe scandal. And the higher placed the subject of scandal was, the more readily the world believed whispers and insinuations. No woman on earth could live down the implications of this affair.

**Terror for Her.**

Not merely because he loved her, but because she was a woman in unjust distress, Cranston racked his brains to discover some way out of the situation. To his credit be it said that the fact that he hoped to make her his wife, and that such a scandal about his wife would make life almost unendurable for him, in no way entered his thoughts now. Not dread for himself, but terror for her stimulated his mind.

He thought, of course, of telephoning for a doctor. That was the natural thing to do; indeed, pertinent questions would be asked as to why Martha had not done this instantly.

But the doctor would have to file such report as physicians must always file in the event of death. By this afternoon, at latest, newspapermen would be questioning Martha. In despair he went back into the living room.

"What can we do?" she asked.

He took his place again in the chair before her.

"If we wait too long——" she shuddered. "Can't a doctor tell how long he's been—dead? Won't a doctor think it's funny that we didn't send for him sooner?"

"I suppose he would," he admitted, "unless we got a doctor that would be willing——"

"Pete!" she cried.

Cranston put away an unworthy feeling of annoyance. In need like this, why should he care that Martha's tongue uttered, almost spontaneously, the name of another man? He wonder at, and was ashamed of, the quick jealousy that came to him.

"Of course," he said. He picked up the telephone and called Trudie Lemming's house at Green Point. "Dr. Baxter isn't here," Trudie's butler told him. "He left for New York about half an hour ago. He'll be back for luncheon, though."

**Life and Death.**

Cranston hung up, thumbed the pages of the telephone book and found the number of St. John's Clinic. In a moment he was speaking to the nurse that answered the telephone.

"Is Dr. Baxter there?"

"He's not in now," was the reply. "Do you expect him?"

"Is this a patient?" asked the nurse. "The docter doesn't like to see patients on Sunday morning. If it's very important——"

"It's life and death," Cranston assured her.

"Well," the nurse was reluctant, "in that case—the doctor is coming in shortly to see a case, a patient who can only see him on Sundays. I'll have him telephone if you'll give the number."

He gave her Martha's number.

"You'll tell him it's imperative, won't you?" he insisted.

"He should phone you in less than in 15 minutes," the nurse assured him.

**To be continued tomorrow.**

SWINGS MESCO COFFEE 35c lb.
NATURALLY FRESH
CUP TESTED
M. E. SWING
1013 E Street
DELIVERIES

Have biscuits, waffles, shortcakes, etc., just as often as you like with
Self-Rising Washington FLOUR
With Self-Rising Washington Flour you have none of the worry and expense of mixing with baking powder. The flour comes ready prepared with the exactly correct proportions of the purest leavening phosphates, and it only takes a jiffy to have the dough ready for the oven.
*Washington Flour Is Guaranteed*
Both Self-Rising Washington Flour and Plain Washington Flour are for sale by all grocers, delicatessens, markets, chain stores, etc., in all sizes from 2-lb. sacks up.
Wilkins-Rogers Milling Co.
Washington, D. C.

FOOD A&P STORES
THESE PRICES EFFECTIVE SATURDAY, JUNE 23

FRESH FRUITS AND VEGETABLES
FRESH CORN . . . 6 ears 25c
FRESH CALIFORNIA PLUMS . . . . . 2 lbs. 19c
FRESH SPINACH . . . . . 3 lbs. 13c
FRESH KALE . . . . . 3 lbs. 10c
LIMA BEANS . . . . . 3 lbs. 25c
STRINGLESS BEANS 3 lbs. 11c
Washington State CHERRIES lb. 19c
YELLOW ONIONS . . . . . 3 lbs. 17c
FRESH BEETS . . . . . 3 bunches 10c
Iceberg LETTUCE, med. hd. 12c; 2 lge. hds. 29c
CRISP CELERY . . . . . 2 bchs. 35c
NEW POTATOES 5 lbs. 12c
SWEET POTATOES . . . . . 2 lbs. 15c
CRISP CARROTS . . . . . bunch 5c
HOME GROWN RHUBARB . . . 2 bunches 9c
RIPE BANANAS . . . . . doz. 21c or 25c
Red Ripe TOMATOES . 3 lbs. 19c
COMET RICE . . . 3 12-oz. pkgs. 19c
Campbell's Tomato Soup 3 cans 19c
Encore Prepared SPAGHETTI, 2 jars 19c; 3 cans 19c
PILLSBURY'S BEST FLOUR 5-lb. Bag 27c 12-lb. Bag 55c
DEL MONTE SLICED PINEAPPLE 2 lge. cans 35c
DEL MONTE or ARGO RED SALMON 2 tall cans 35c
N.B.C. BROWNIE THINS lb. 20c
N.B.C. PREMIUM FLAKES lb. 17c
SCOTT TISSUE 2 rolls 15c
WALDORF TOILET PAPER 4 rolls 17c
POST TOASTIES . . 3 Pkgs. 19c
CERTO A Sure Jell Ingredient for Use in Making Jelly and Preserving Bottle 27c
Grapenut Flakes 2 16-oz. pkgs. 19c: JELLO 4 pkgs. 23c
LA FRANCE WASHING POWDER . . . . . pkg. 9c
SPARKLE GELATIN or CHOC. DESSERT PUDDING 6 pkgs. 25c
SHRIMP WET or DRY 2 cans 25c
SUNNYFIELD SLICED BACON lb. 22c
SUNBRITE CLEANSER 3 cans 13c
SEMINOLE TISSUE 4 rolls 25c
BRILLO . . . . . 4 pkgs. 25c
LUX FLAKES 2 sm. pkgs. 19c; lge. pkg. 23c
LUX TOILET SOAP 3 cakes 19c
In Our Meat Markets
Fresh Killed CHICKENS
Stewing lb. 21c
Leghorn BROILERS lb. 33c
Plymouth Rock FRYERS lb. 35c
BEEF ROASTS
Chuck lb. 15c
3-Corner lb. 18c
Rib lb. 19c

# Annapolis Forms Hub for Four Delightful Week-End Auto Trips From Capital

## Routes Lead Through Many Famous Places

### Summer Resorts Offer Refreshing Pauses Along Way.

This week we suggest a trip to some of the alluring spots east of Washington. Here are four different trips from which to choose.

Drive out Highway 50 to Annapolis and spend the morning browsing around the quaint old city named in honor of Queen Anne and known as "The Athens of America" in 1650. See some of the old buildings in which early American history was made, such as the Old Senate Chamber, where Gen. George Washington resigned his commission. It is open to visitors.

The Maryland Statehouse, the oldest wooden dome in America, maintains the same stolid dignity as in 1772. In its courtyard you will find cannon of Revolutionary days as well as of the World War period, the Old House of Burgesses, the first United States Treasury. There are many old buildings bearing the marks of the War of 1812. There is the Anthony Workman House, built in 1680. St. John's College, founded late in the seventeenth century, stands across the street from the United States Naval Academy. The Academy is open to visitors the year-round.

**Beach at Mago Vista.**

Drive on Highway 2 about five miles north of Annapolis, then turn to the right and you will discover Mago Vista, one of the finest bathing beaches within a day's driving distance of Washington. There are high and low diving boards over deep water, a hard-packed, clean sand beach and a green play-park for the youngsters. You will enjoy the afternoon there as well as the evening when the music from the splendid dancing pavilion floats over moonlit Chesapeake Bay. You will stay late and like it.

If you have another day to spare, then take the Stephensville Ferry from Annapolis across Chesapeake Bay and drive on to Rehoboth Beach. You will pass many interesting and historic marks such as the famous Oak at Wye Mills, old dwellings of another century that stands unchanged, little coves and bayous, hiding places of pirates back in the early seventeen hundreds, Maryland and Delaware farms that prosper along highways that are excellent.

Rehoboth Beach, "The Summer Capital of Delaware" can not be fully appreciated in a day. Here is to be found a richness of beauty and pleasures incomparable. It is the mecca for tourists where they may camp among the fragrant pines that border the beach. The streets of Rehoboth are walled with giant pines and great apple orchards grow within a stone's throw of the salty water of the Atlantic.

**Sportsman's Paradise.**

This section of the coast has become the sportsman's paradise. It is the winter home of the Canadian wild duck and hundreds of sportsmen may be found there during duck season.

Accommodations at either the Henlopen Hotel or Milton by the Sea are perfect. The food is perfect and the salt air makes you hungry.

Rehoboth affords salt-water bathing as well as fresh water bathing and canoeing in beautiful Silver Lake, within sight of the Atlantic Ocean. It has many charming drives and points of interest nearby, such as Lewis, where was located the Old Henlopen Light House of pre-Revolutionary days.

Less than two hours' drive south of Rehoboth is Ocean City, Md., the fisherman's paradise. Five fishing banks within easy reach of the resort make it almost impossible to come home empty-handed.

**A Trip Across the Bay.**

Concentrated at one end of the long board walk are a variety of amusements, and miles of clean, peaceful, sandy bathing beach. There are playgrounds for the children, and golf courses for the grown-ups. A good sea-food dinner is available.

Another interesting excursion is the one to the southeast from Annapolis. Take the ferry to Claiborne, across Chesapeake Bay. You will spend a pleasant hour and three-quarters on water first charted by Capt. John Smith in 1606 Here the first naval battle was fought in 1635, where the St. Margaret clashed with the St. Helen in the duel between the forces of Lord Baltimore and those of William Claiborne. In the concealed waters of Eastern Bay the brigantines captained by buccaneers under the old "Jolly Roger" once lay in wait to pounce upon unsuspecting merchantmen.

You will see Bloody Point, which won its name in an Indian massacre 300 years ago; the landing place of Claiborne; the pirates' execution grounds. Here every type of man-of-war has seen action or passed in review for three centuries.

**Tilghman's Island.**

Dinner is served on the boat and the stroll around the deck is enjoyed in ocean liner atmosphere as the steamer docks at Claiborne.

Motor 12 miles due south, cross the little drawbridge and you are on Tilghman's Island, famous for its fishing parties. You will find Capt. Ed Garvin and other experts who have comfortable fishing boats for hire. These crafty watermen know the habits of the various inhabitants of the "Choptank" and will take you where they are biting. Their rates are reasonable and the womenfolk are expert at cooking your catch. You should plan taking these fishing trips either early in the morning or late afternoon. Don't forget your fishing tackle.

Another interesting trip is the one directly south of Annapolis. There are scores of beaches, too numerous to mention, so take your choice. Visit them all and you will be ready to take the short cut home by way of Solomons Ferry and Highway No. 5, through Charlotte Hall and Waldorf.

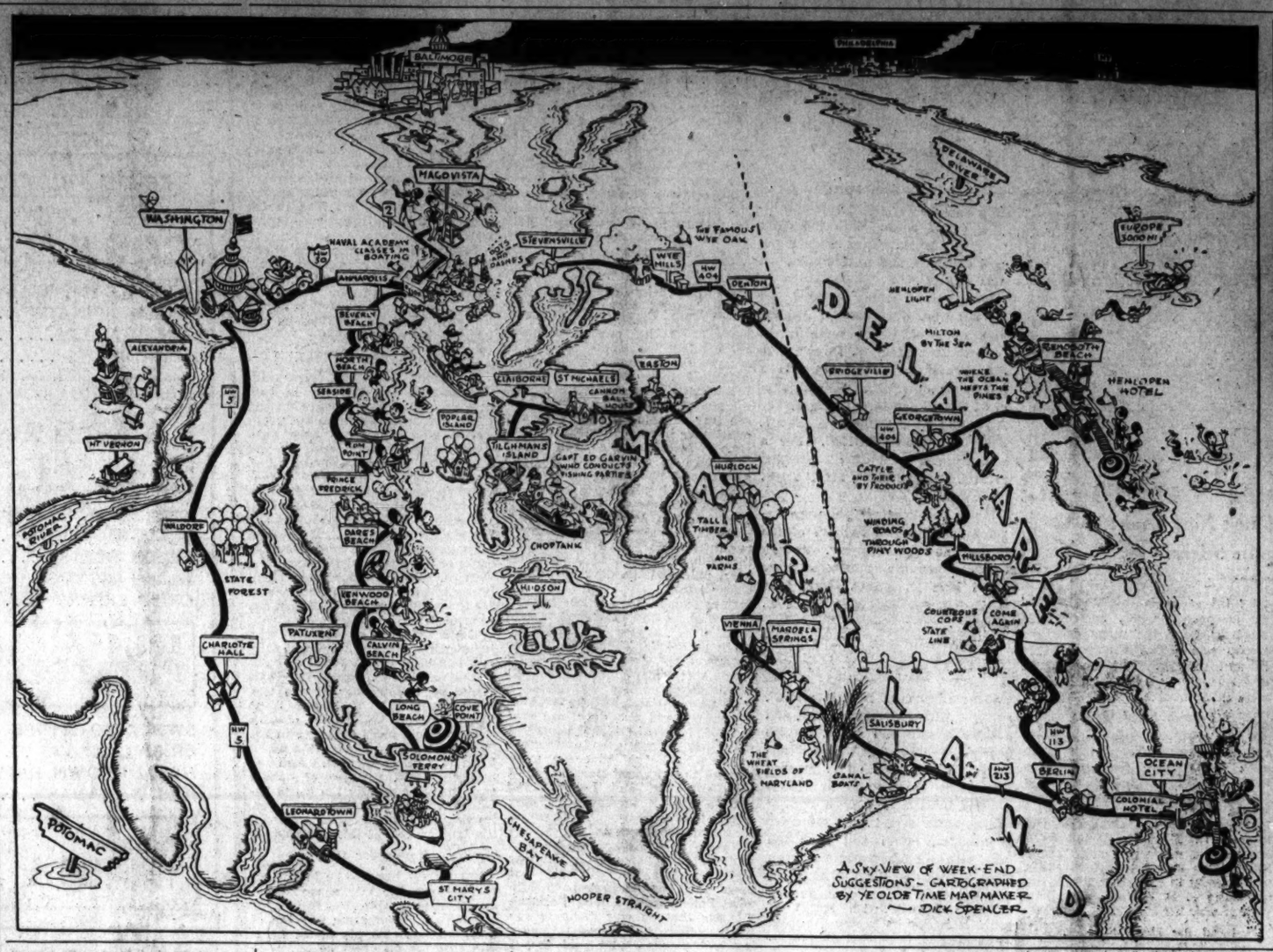



SEE SKYLINE DRIVE
PANORAMA
HOTEL—COTTAGES
SHENANDOAH NATIONAL PARK
Virginia's most scenic mountain resort; cool and restful. Individual cottages, rustic and unique. Outdoor sports. Near Luray Caverns. Long distance Phone Luray 25-R.
For Literature Write
PANORAMA, Luray, Va.

HOTEL
FRANCIS SCOTT KEY
FREDERICK MARYLAND
Coffee and Dining Room
In the scenic and historic heart of Maryland—only 45 miles from Washington

To REHOBOTH BEACH, DEL., and OCEAN CITY, MD.
Visit the Beautiful Eastern Shore By Ferry—Save 100 Miles.
SCHEDULE
Daily and Sun.. Eastern standard time.
Bet. Annapolis and Claiborne. Bet. Annap. and Matapeake.
Leave. Annap. Leave. Claiborne. Leave. Annap. Leave. Matapeake.
9 a.m. 10:00 a.m. 9:00 a.m. 9:30 a.m.
1 p.m. 3:00 p.m. 11:15 a.m. 10:25 a.m.
5 p.m. 7:00 p.m. 2:00 p.m. 12:25 p.m.
4:00 p.m. 3:20 p.m.
6:00 p.m. 5:20 p.m.
8:00 p.m. 7:20 p.m.
The Claiborne Annapolis Ferry Co.
Annapolis, Md.
For Information—NAtional 9128

$1.00 ROUND TRIP TO BALTIMORE
Every Saturday and Sunday. Good Returning Till Last Train Sunday Night
W. B. & A. E. R. R.
12th St. & N. Y. Ave. N.W. NA. 1255

VIRGINIA BEACH . . .
Complete information regarding rates and accommodations at cottages and hotels. Reservations made. No charge for our services.
CALL NATIONAL 9429
APT. RENTAL BUREAU, 910 18TH ST.

WORLD'S FAIR 6 DAY TOUR
Includes
Round-trip railroad ticket; meals, hotel, World's Fair admissions, Lake cruise, 2 Grey Line sightseeing tours.
$41.55 All Expense
Six joyful, carefree days. Nothing else to pay. Leave Wash., 4:10 p. m., June 30.
For Information and Reservations Call
MARIE METZLER
NO. 7951 1725 17th St. N.W.

Largest—Fastest on the River!
SPECIAL 5-HOUR SUNDAY CRUISE
LEAVE AT 11.30 A.M.
RETURN AT 4.30 P.M.
Steamer "POTOMAC"
See the sights of the historic Potomac from the breeze-swept decks of the river's largest and fastest steamers.
Roof garden, restaurant and cafeteria on board
Leave Sunday 11:30 A. M. rain or shine—capacity 2000—comfortable chairs.
Leave Wharf: 6th and Water Sts. S.W.
A FIRST CLASS OUTING ONLY 75¢ ROUND TRIP
Moonlight Nights at 8:45
Chapel Point Trips Start Wed., June 27
Phone District 4246
POTOMAC RIVER LINE

Shenvalee Hotel
The Home of Hospitality
On U. S. Highway 11, south of town. Center of the Caverns of Shenandoah Valley. Quiet, best food, comfortable beds. Golf.
New Market, Va.

POINT PATIENCE
on the
PATUXTENT RIVER
Solomons, Maryland
OPEN ALL YEAR
Salt Water Bathing, Fishing, Camping, Boats, Picnics, Tennis.
Excellent Hotel. Moderate Tariffs
Furnished Cottages Available
Very Reasonable
Write Today for Booklet

Bathe at Beautiful Sandy Shores of MAGO VISTA
In pleasant Christian surroundings. Playground for the kiddies.
Dancing on new Marine Pavilion, 9-12 Saturdays; also July 4. Parking free.
Through Annapolis, 7 mi. on Balt. Blvd., follow signs.

NEW OCEAN HOUSE SWAMPSCOTT MASSACHUSETTS
OPEN FROM MAY TO OCTOBER . . BOOKLET
A DISTINCTIVE RESORT HOTEL
THE ESSEX & SUSSEX
DIRECTLY ON OCEAN—SPRING LAKE BEACH

Mrs. K's
Toll House Tavern
COLESVILLE PIKE, SILVER SPRING, MARYLAND

When You Entertain With a
Luncheon or Dinner
You will want the food not only appetizing, but attractive; and you would have it served in a charming manner and place.
The TOLL HOUSE
Open Noon to 8:30 P. M.
Sunday Morning Breakfast, Too.
Phone Shepherd 3500.

$1 ROUND TRIP
Ticket Good One Day Only
by BUS
$1.50 Ticket Good Any Time
NORTH BEACH
Chesapeake Beach
Cool—Comfortable—Convenient Bus Service
Busses Leave Star Terminal
402 11th St. N.W.
NA. 7715 ST. 8327 ST. 9068
W.M. & A. Motor Lines, Inc.

CARAMELS
For Your Week-End Or Holiday Outing
Mailed Anywhere in the United States
THE ORIGINAL
Velatti's
9th St. at G
609 14th St.

THE VINDABONA
BRADDOCK HEIGHTS, MD.
A pleasant jaunt to Braddock Heights, Md., just out of Frederick
Spend a week-end made pleasant by beautiful nature, fresh mountain atmosphere and delicious food.
Under the sole direction and ownership of
Hattie V. Warfield
Call Braddock Heights 135 or 131

Room-Bath-3 Meals
DANCING
SWIMMING POOL
ALL INCLUDED
$5
New Chamberlin Hotel
OLD POINT COMFORT VA.
J. WESLEY GARDNER, Mgr.

Colonial Hotel
On the Boardwalk midway the hotel section—The most favored bathing practically in front of the Colonial—A beautiful playground of clean sand. Expert menus, cleanliness and comfort a strict rule. American plan only. For rates, write C. O. Carter.
Ocean City, Md.

TILGHMANS, IS., Md. for FISHING BOATS FOR HIRE
Fishing parties conducted to most desirable grounds. 24-hour service. Blue fish, trout, croakers, rock fish and channel bass plentiful. Meals and lodging. Best boat service.
Capt. E. T. Garvin, Tilghmans, Md.

Orkney Springs Hotel
Orkney Springs, Va.
In the beautiful Shenandoah Valley, Washington's most popular Mountain Resort—Cool and delightful—2,300-foot elevation. Only 3½ hours' drive from Washington over splendid roads. GOLF—TENNIS—DANCING—Swimming—Horseback Riding, etc. Excellent food. REASONABLE RATES. Booklet.
Long Distance Tel. Mt. Jackson 30.
Mrs. E. L. Cockrell, Manager

CAMP COZY
THURMONT, MD.
15 Modern Cottages. Playgrounds. Shady. Dining Room. Dance Hall. Pure Mountain Water. OfficialAAA
WILBUR R. FREEZE, Manager

WORLD'S FAIR TOUR OVER THE FOURTH OF JULY
Leave Washington 4:10 P. M. Saturday, June 30, in Air Conditioned Cars.
$26.95
Includes All Expenses for 5-day Trip
$29.20
Includes All Expenses for 6-day Trip
Shorter Trip May Be Arranged for Less
For Information and Reservation Call
WATERS' "IDEAL" TOURS
Agents for All Steamship Lines
1317 H St. N.W.
No Service Charge NA. 3724-3725

WARREN GREEN HOTEL
WARRENTON, VIRGINIA
Forty miles from Washington over the Lee Highway through the Bull Run Battlefield
NEW MANAGEMENT
SUNDAY——HOLIDAY
CHICKEN, COUNTRY HAM DINNER
Served 1 to 8 P. M., $1.00.

"Ask Mr. Foster"
Tour to the
WORLD'S FAIR
Leaving June 30
Personally Conducted $25.50 All Expense
Two full days in Chicago
For details consult "Ask Mr. Foster" Travel Service, Woodward & Lothrop Dept. Store, or Mayflower Hotel, or B. & O. Ticket Office, 15th & H Sts. N.W. (Telephone District 3300), Washington, D. C.

A Delightful Drive
TO THE
ANCHORAGE
Annapolis, Md.
(Formerly Sherry's-on-the-Severn)
OPEN DAILY and NIGHTLY
BATHING—From the Severn's Finest Beach. Sea Nettle Protection. Modern Bath Houses.
DINING—When you crave good Food. Sea Food Plate Dinner, $1.00.
DANCING—Every Evening with BOB YOUNG and his Palm Beach Orchestra
No Minimum Charge (Excepting Saturday)
NEVER A COVER CHARGE HERE
Surprisingly Inexpensive
Forty Minutes from Washington over the Defense Highway, thru Annapolis to the Severn River Bridge on Route 2.
"Come on Down"

Everything For The Week-End Sportsman
• Fishing Rods and Equipment
• Golf Clubs and Balls
• Tennis Equipment
• Bathing Accessories
A complete line of sporting merchandise
PRICED RIGHT
Bloodworms, 25c a Doz.
SHRIMP
ATLAS SPORT STORE
927 D ST. N.W.
Open Evenings & Sunday A. M.
Phone Metropolitan 8878

# FISHERMEN'S GUIDE

*Brooms' Island, Md.*
(Telephone Exchange, Prince Frederick.)
Capt. H. C. **ELLIOTT** Lodging, Meals. Boats. Tel 21-F-24

Capt. HARRY **PARKS** Boats. Rooms. Meals. Tel. 70-F-5.

**CAPT. WARREN DENTON**
Three large boats with toilets: 8 others. One dollar a person. 8 hours. 5 people. Bait at cost. Tel. 21-F-21

*Governor Run, The Gooses. Md.*
Telephone Exchange, Prince Frederick
Capt. Geo. **NORTH** 10 Cambridge type boats. Tel. 10-F-11

*Galesville, Md.*
(Telephone Exchange, West River)
Capt. J. W. **SMITH** Sea-Food Dinners. Beer. Boats. Tel. 215-F-14

Ernest H. **HARTGE** Boat Building and Repairing. Tel. 32-F-12

Capt. NOAH **HAZARD** Same Reliable Service From My Home Wharf. 6 to 15 boats at all times, day or night. Lunches, sandwiches, bait, drinks. Tel. 201-F-11

Capt. E. N. **DIXON & SON** Meals. Beer. Dance Hall and Amusement Pier Sandwiches. 8 boats available, long, short trips, any time, anywhere Tel. 215-F-21

*Herring Bay, Md.*
(Telephone Exchange, West River.)
Capt. W. C. **COLLINS** Boats. Sandwiches. Beer Tel 27-F-31

Capt. S. A. (Duke) **MARSHALL** 2 fast modern 46-ft. boats. Equipped with toilets Tel 27-F-15

Capt. W. W. **WELCH** 2 large, comfortable boats. Tel. 212-F-21

Capt. W. H. **MANIFOLD** Large, modern boats. Tel 212-F-15

Capt. J. W. **MANIFOLD & BRO.** Six modern boats, 2 with toilets. All hours, day or night. Tel 27-F-22

Capt. Alton **PHIPPS** Four Modern Boats Tel 27-F-23

**WARD BROS.—BOB BIRCHETT**
Tel. 212-F-6 Tel. 18-F-13
12 modernly equipped boats, featuring Sharps Island. Fishing Bait available.

**HERRING BAY INN**
Light Lunches: Iced Beer.
JAMES WARD—BOB BIRCHETT
Tel. 212-F-6 Tel. 18-F-13

*Island Creek, Md.*
(Telephone Exchange, Prince Frederick.)
Capt. M. J. **LOCKERMAN** Rooms. Meals. Boats. P. O. Is Cr.

*Leonardtown, Md.*
(Telephone Exchange, Leonardtown.)
**ST. MARY'S HOTEL**
Breakfast 4 a. m. for fishermen. Tel. 63.

**WASHINGTON POST'S FISHERMAN'S TIDE TABLES**

Columns under A. M. and P. M. represent the last two (or 2½) hours of ebb tide and the first two or (2½) hours of flood tide, considered the best time to fish in the bay. Center columns represent the last hours of flood tide and the first hours of ebb tide. Flood tide is considered the best time to fish in the rivers.

| JUNE | Herring Bay Shady Side Galesville A. M. | P. M. | Solomon I. Hooper I. Cedar Pt. A. M. | P. M. | Tilghman I. Brooms I. Benedict A. M. | P. M. | Pt. Lookout Ridge Pt. No Pt. A. M. | P. M. | Piney Pt. St. Geo. I. Tall Tim. A. M. | P. M. |
|---|---|---|---|---|---|---|---|---|---|---|
| 22—Friday.. | 4- 8 | — 3-7 | 2-6 | — 1-5 | 3- 7 | — 2-6 | 1-5 | — 12-2 | 1-5 | — 1-5 |
| 23—Saturday | 5- 9 | — 4-8 | 4-8 | — 2-7 | 5- 9 | — 3-7 | 2-6 | — 1-5 | 2-6 | — 2-6 |
| 24—Sunday.. | 6-10 | — 5-9 | 5-9 | — 3-7 | 6-10 | — 4-8 | 3-7 | — 2-6 | 3-7 | — 3-7 |
| 25—Monday.. | 7-11 | — 5-9 | 5-9 | — 4-8 | 6-10 | — 5-9 | 4-8 | — 3-7 | 4-8 | — 4-8 |

Tables above are for tides by the shore, assuming normal conditions. Add from 30 to 90 minutes to above hours for any point in or near the channel of the rivers. Add (about) 30 minutes for every mile from the shore for any point in the bay. That is, if you are fishing 5 miles out, add 2½ hours (approximately) to above hours for correct tide at that place. (Compiled by Jean Monk from records of the United States Coast and Geodetic Survey.)

*Piney Point, Md.*
(Telephone Exchange, Great Mills.)

**SWANN'S HOTEL**
Chicken and Sea Food Dinners
Fishing Boats Available at All Hours
RATES:
$3.00 Week-Ends; $14.00 Weekly
G. B. SWANN, Proprietor
Telephone 9-F-11

**PINEY POINT HOTEL**
Open for Our 29th Season.
Warren Tolson—Julius Tolson.

Capt. J. L. **GOLDSBOROUGH** Rock Fish. Tel. 9-F-21
Capt. Dick **ROGERS** Still Fishing, Trolling. Tall Timbers. Tel. 9-F-14

*Rock Point, Md.*
Telephone Exchange, La Plata.
**ROCK POINT HOTEL**
Featuring Week-End Trips and Vacations. Daily, $3; Weekly, $15. Attention to fishermen—4 a. m. to 4 a. m.. Tel. 1-F-24.

*Chesapeake Beach, Md.*
Telephone Exchange North Beach
Capt. James **BLANCH** Capt. T. E. **JONES**
5 BOATS—FAST, MODERN
All equipped with toilets
Special Attention to Phone Calls
Rates: 6 hrs. fishing time, $1.25 a person on this side. 12 a person, 6 hrs. fishing time across the bay. Tel. 4.

*Shady Side, Md.*
(Telephone Exchange, West River)
Capt. Geo. T. **PROCTOR** Capt. Wm. H. **CRANDELL**
Tel 218-F-12——6 Boats——Tel. 217-F-13

CAPT. R. E. **LEE** 10 Boats at all times. Make reservations for week-end trips, to avoid disappointment. Sharps Island, Eastern Shore. Lunches, cold drinks. Tel. 217-F-24.

Capt. R. L. **ROGERS & SON** Telephone 217-F-14

*Valley Lee, Md.*
(Telephone Exchange, Great Mills.)
Capt. J. Roland **McKAY** Tall Timbers and S.W. Middles. Tel. 10-F-24

*Washington, D. C.*

**J. Wolf & Co. Sport Shop**
Northeast Headquarters for Fishermen and Other Sportsmen.
FULL LINE OF FISHING TACKLE
*Blood Worms, 25c Doz.... Shrimp*
1332 H St. N.E. Tel. LI. 4546
Open 7 a. m. till 9:30 p. m. Sunday, till 2 p. m.

A Real Saltwater
**FISHING OUTFIT**
1. Kingfisher Rod—All agatine guides. Lock band reel seat. Double grip handle.
2. Jelly Roger Reel—A fine 250-yd. reel.
3. Gold Coast Cuttyhunk Line. Twenty-four-pound test. 50 yds.
4. Hooks. Six salt water snelled hooks.
5. Sinkers. Two 4-oz. sinkers.
VERY SPECIAL FRI.-SAT ONLY **$4.95**
Want to know where to fish? . . . and how? Ask Abe or Sid.
ATLAS BROS.
(Sid & Abe) Formerly GROCE'S
11th and E Streets N.W.
No Connection With Any Other Store
MEt. 6825—Open Evenings.

**POINT LOOKOUT GROUP**

*Scotland, Md.*
(Telephone Exchange, Great Mills.)
**BEALS** Lodging, meals, 4 a. m. till 8 p. m. Special attention to fishermen. Tel. 14-F-5.

*Point Lookout, Md.*
(Telephone Exchange, Great Mills.)
**POINT LOOKOUT HOTEL**
Modern Accommodations. Early Breakfast for Fishermen Bar. Tel. 5-F-2
**GREENWELL** Lodging, meals, bait, boats. Tel. 5-F-12.
Capt. J. T. **COURTNEY** Boats: Fishing, Trolling. Tel. 5-F-32

*St. Jerome's Creek* Point No Point, Md.
(Telephone Exchange, Great Mills.)
Capt. Claude **McKAY** Prompt, reliable Service. Tel. 23-F-2.
Capt. Raub **DRURY** Fast, Modern Boats. Tel. 23-F-13.
Capt. Brady **McKAY** Any Time, Any Place, Anywhere. Tel. 23-F-3
Raley & Hooper **STORE** Headquarters for Fishermen. Tel. 23-F-2.

*Ridge, Md.*
(Telephone Exchange, Great Mills.)
Capt. C. F. **WILLOUGHBY** Board, Lodging. Boats. Tel. 4-F-3
Capt. Wilbur **PEMBROKE** Up Early and Late. Tel. 16-F-5.

*Smith Creek* Miller's Wharf. Md.
(Telephone Exchange, Great Mills.)
J. H. **CULLISON** Boarding, Fishing Room for 35 guests $3 daily, $15 weekly. Tel. 4-F-22.

*Solomons Island, Md.*
(Telephone Exchange, Prince Frederick.)
M. H. **WOODBURN CO.** Modern Fishing Boats, 3 equipped with toilets. Competent, experienced captains. 25c per hour per person. Special rates for 10 or more. Tel. 30-F-32 and 45-F-4.
**J. C. LORE & SONS** Cruiser Type Boats: speedy, modern, conveniences. Captains with long experience. Standard rates; special for large parties. Tel. 5-F-3. Night, 5-F-3; 41-F-13.
Capt. T. J. **DORSEY** Fast, Comfortable Boats. Tel. 30-F-30

*Prince Frederick, Md.*
(Telephone Exchange, Prince Frederick.)
**EVANS HOTEL**
Stop for Lunches, Tobaccos, Dinners and Beer. Rest Rooms. Tel. 57.

*Benedict, Md.*
(Telephone Exchange, Mechanicsville.)
Capt. W. T. **SHORTER** Lunches, Cold Drinks, Liquors, Bathing, Row and Motor Boats. Tel. 26-F-3
Capt. G. T. **HORSEMAN** Meals, Lodging, Boats. Tel. 16-F-3


TACKLE AND BAIT
Full Line of
FISHING TACKLE
SALT WATER ROD
Agate Guides and Tips, 2-Handle Grip and Rubber Butt .... $2.95
BLOOD-WORMS
25c a Dozen
CRABS—SHRIMP
MARINE
HARDWARE
FRANK
DEL VECCHIO
1212 11th St. S.E. LI. 8347-4483
Be Sure to Visit Del Vecchio's Liquor Store
At 1208 11th St. S.E.

RANDLE GARDENS
DINE and DANCE
'Just East of Pennsylvania Ave. Bridge

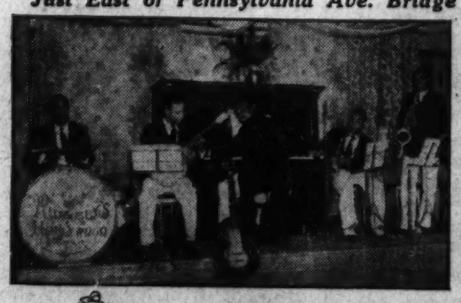
Washington's Smartest, Snappiest, Coolest Rendezvous to Dance and Dine—Wonderful Cuisine, Beautiful Surroundings—A Top-Notch Orchestra.
NO COVER CHARGE
Reservations Requested

Dancing 9 to 2 With
RIDGELEY'S FAMOUS HOLLYWOOD SERENADERS
Dance Music That Ranks With the Best.
DRIVE OUT TONIGHT
LINCOLN 8327

# Tigers Win, 11-3, Take League Lead and Drop Nats Into Fifth Place

## Yale Sweeps Regatta on Thames

**Leaves Harvard Varsity 3 Lengths in Wake for 3d Victory.**

**Crimson Fades in Final Mile as Elis Shatter 88-Year Record.**

By Edward J. Neil.

NEW LONDON, Conn., June 22 (AP).—President Roosevelt brought a stunning New Deal to the Thames this evening as a great Yale Varsity eight crushed Harvard in record-battering time in a fitting climax to the greatest regatta in all the 82 years of this hoary rowing rivalry.

It was the first victory for Ed Leader's varsity in four long years and the brawny boys in blue went all the way while they were about it, sweeping the river clean for the day's program, and winding up for the benefit of the Chief Executive and a crowd of fully 100,000 with the greatest performance in all the 72 races since the competition started in 1852 on Lake Winnepesaukee in New Hampshire.

**10 Seconds Under Record.**

The Elis, stroked by Johnny Jackson, son of a New Haven publisher, pulled down 4 miles of swift and perfect water from Bartlett's Cove to the railroad bridge in 19 minutes 51 4-5 seconds to pull the mark under 20 minutes for the first time and blast by over 10 seconds the record of 20:02 set by Harvard in 1916.

Harvard, trailing for all but the briefest of seconds just after the start, came down the river three full lengths behind at the finish, but still two-fifths of a second under the old record.

The President, bringing to a close a full day full of excitement, fun and adulation, proudest in New London's recent history, rode down the river behind the varsities on the referee's boat, The Dodger III, just as he did this morning when his son, Franklin, jr., pulled the No. 6 oar in the Harvard shell that bowed to the Yale freshmen by a length, forcing 180-pound 6-foot-4-inch junior to give up his shirt to his Eli rival at No. 6, Ted Griggs, of St. Paul, to his great disgust.

It was Yale's first clean sweep of the three races on the program since the big Eli eights of 1928 and 1929 rowed the Crimson fleet off the river. Yale won the junior varsity

Continued on Page 16, Column 8.

## How They Stand

**American League.**

Team Standings.

| | W. | L. | Pct. | G.B. |
|---|---|---|---|---|
| Detroit | 35 | 24 | .593 | ... |
| New York | 34 | 24 | .586 | ½ |
| Cleveland | 30 | 26 | .536 | 3½ |
| Boston | 32 | 28 | .533 | 3½ |
| WASHINGTON | 33 | 29 | .532 | 3½ |
| St. Louis | 27 | 30 | .474 | 7 |
| Philadelphia | 23 | 35 | .397 | 11½ |
| Chicago | 21 | 39 | .350 | 14½ |

Yesterday's Results.

Detroit, 11; WASHINGTON, 3.
Cleveland, 4; New York, 1.
Boston, 11; Chicago, 1.
St. Louis, 3; Philadelphia, 3 (called at end of seventh, rain).

Today's Games.

Detroit at WASHINGTON (2).
Cleveland at New York.
St. Louis at Philadelphia.
Chicago at Boston.

**National League.**

Team Standings.

| | W. | L. | Pct. | G.B. |
|---|---|---|---|---|
| New York | 39 | 21 | .650 | ... |
| St. Louis | 35 | 23 | .603 | 3 |
| Chicago | 35 | 26 | .574 | 4½ |
| Boston | 31 | 27 | .534 | 7 |
| Pittsburgh | 29 | 27 | .518 | 8 |
| Brooklyn | 26 | 34 | .433 | 13 |
| Philadelphia | 22 | 35 | .386 | 15½ |
| Cincinnati | 16 | 40 | .286 | 21 |

Yesterday's Results.

Chicago, 15; New York, 2.
Pittsburgh, 7; Boston, 6.
Philadelphia, 4; Cincinnati, 2 (10 innings).
St. Louis, 7; Brooklyn, 2.

Today's Games.

New York at Chicago.
Philadelphia at Cincinnati.
Boston at Pittsburgh.
Brooklyn at St. Louis.

## *The Modern Pied Piper* —*By Pierotti*

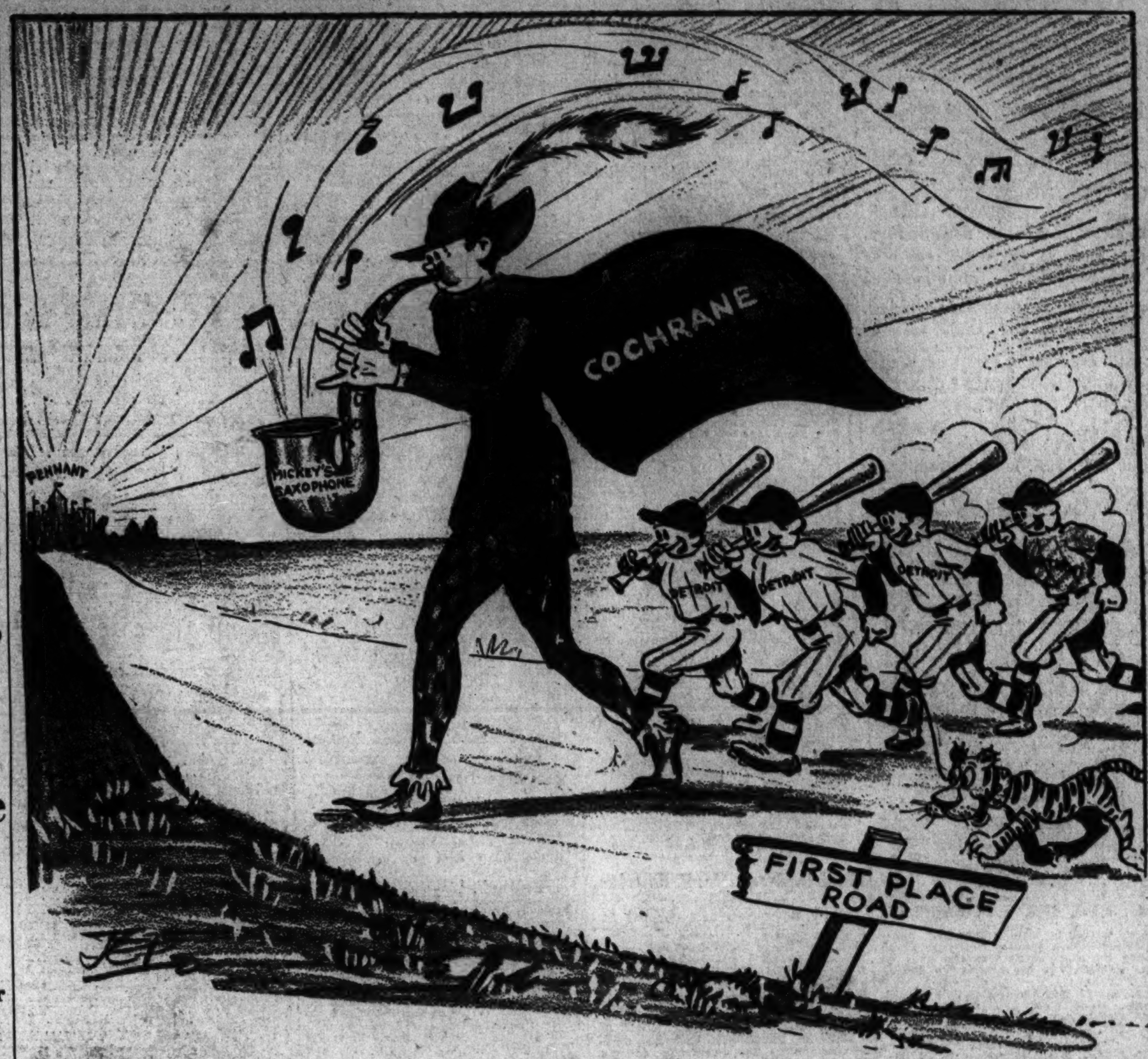


## Everett, Va, Star. Failure on Coast

**Eliminated in Qualifying for Hurdles Events.**

Los Angeles, Calif., June 22 (Spl.). Grover Everett, University of Virginia's star hurdler and the hope of the Old Dominion in the National Collegiate Athletic Association track meet, was eliminated from competition today when he failed to qualify in either the high or low hurdle events.

Everett was shut out in the fourth heat of the 120-yard high hurdles, finishing far back among a field of six, the first two of whom qualified. The heat was run in 14.9 seconds and was won by Lee Haring, of Kansas State Teachers.

The 220-yard low hurdles heat in which Everett attempted to qualify saw him run fifth in a field of seven, the event being won by Vincent Reel, of Occidental, in 23.5 seconds. Abernathm, of North Carolina, finished fifth in a previous heat and also failed to qualify.

## Wood Gains British Net Finals

LONDON, June 22 (AP).—In what amounted to a practice session for Wimbledon and the Interzone Davis Cup play, Frank Shields and Sidney B. Wood, jr., today defeated their American teammates, George M. Lott, jr., and Lester Stoeffen, respectively, in the All-American semifinals of the Queens Club tournament.

LOTT

So harassed by the umpire's decisions that he finally demanded of that official "If you can't see them ask us and we'll tell you." Lott fell an easy prey to the towering New Yorker, 6—3, 6—4.

The Wood-Stoefen duel was a battle to the last gasp with the polished game of the New Yorker finally wearing down the bludgeoning Californian, 2—6, 18—16, 6—3.

**Wood Draws Praise.**

All four players showed streaks of sparkling tennis, Wood's exhibition especially drawing praise and possibly assuring him of a singles assignment in Davis Cup play with Shields.

Wood and Shields will play tomorrow for a title won three times by Americans in the last few years and shared in 1933 by Stoefen and Ellsworth Vines, jr., when rain prevented their final meeting.

The Davis Cup team of Lott and Stoefen made a rather sorry showing in losing a semifinal match of men's doubles to the British pair of Ian G. Collins and F. H. D. Wilde, 6—0, 11—9. Previously Wilde and Collins had put out Shields and Dave Jones, the former Columbia University star, 6—3, 6—2. Williams and Wood won a quarter-final match from the Japanese players, Jiro Yamagashi and Jiro Fujikura, 8—6, 6—8, 6—1.

**Miss Andrus Wins.**

Dorothy Andrus, American girl from Stamford, Conn., defeated the unranked Englishwoman, Mrs. Molesworth, 3—6, 6—4, 6—3, to win final brackets in singles against Jacqueline Goldschmidt, of France. Miss Andrus also paired with Mme. Jung Henrotin, also of France, to upset the defending champions, Elizabeth Ryan, the former Californian, and Mme. Rene Mathieu, of France, 9—7, 3—6, 6—3, in doubles. She and Mme. Henrotin will meet Colette Rosambert, of France, and Mrs. P. D. Howard, of England, in the finals.

## 9-Run Eighth Pounds Out Burke

**Double Steal by Detroit Fails, Finally Ending Wild Inning.**

**Milligan Also Hit Hard; Manush Held Hitless in Four Efforts.**

By Shirley L. Povich
(Sports Editor of The Post).

EXCEEDINGLY kittenish for seven innings yesterday, the Tigers suddenly went native in a wild eighth, ripped the pitching of Bobby Burke to ribbons, chased nine runs across the plate and walloped the Nats by an 11-to-3 score.

Those nine Tiger runs came cascading across the plate in twos and threes and the inning ended only when the Tigers finally put themselves out. Bobby Burke pitched to eight batters in that eighth, and could only get one out, and young John Milligan, late of Albany, who pitched to five, could negotiate only one out. Leg weary, and with their tongues hanging from the exertion, the Tigers finally presented the Nats with the third out of the inning, when Fox ran headlong into a put-out at the plate on a delayed steal attempt.

**Drop Into Fifth Place.**

It was an awful jolt for the Nats—those nine runs in the eighth, knocking them from third place completely out of the first division and into fifth place as the result of the coincidental triumphs of the Indians and Red Sox yesterday.

By their victory the Tigers lifted themselves into the league again, overhauling th eYankees, who were taking a beating from Cleveland up in the Bronx while Detroit was staging its violent uprising here.

Burke and the Nats sailed serenely into that eighth with a 3-1 lead and the cheeers of th Ladies Day guests ringing in their ears when

Continued on Page 19, Column 8.

## A 9-Life Bengal

| DETROIT. | AB | R | H | O | A | E |
|---|---|---|---|---|---|---|
| Fox, rf | 3 | 1 | 2 | 2 | 0 | 0 |
| Walker, cf | 4 | 1 | 2 | 3 | 0 | 0 |
| Goslin, lf | 5 | 1 | 2 | 2 | 0 | 0 |
| Gehringer, 2b | 3 | 2 | 0 | 1 | 2 | 0 |
| Rogell, ss | 4 | 2 | 0 | 3 | 5 | 0 |
| Greenberg, 1b | 5 | 0 | 3 | 10 | 1 | 0 |
| Hayworth, c | 5 | 1 | 0 | 4 | 1 | 0 |
| Owen, 3b | 4 | 1 | 4 | 1 | 1 | 0 |
| Fischer, p | 2 | 0 | 0 | 1 | 0 | 0 |
| Hamlin, p | 0 | 0 | 0 | 0 | 0 | 0 |
| *Doljack | 2 | 2 | 1 | 0 | 0 | 0 |
| Totals | 37 | 11 | 14 | 27 | 10 | 0 |

*Batted for Fischer in eighth.

| WASHINGTON. | AB | R | H | O | A | E |
|---|---|---|---|---|---|---|
| Myer, 2b | 4 | 0 | 1 | 4 | 5 | 0 |
| Stone, rf | 3 | 0 | 0 | 2 | 0 | 0 |
| Manush, lf | 4 | 0 | 0 | 0 | 0 | 0 |
| Cronin, ss | 4 | 1 | 1 | 3 | 6 | 1 |
| Schulte, cf | 4 | 0 | 1 | 5 | 0 | 0 |
| Travis, 3b | 4 | 0 | 1 | 1 | 2 | 0 |
| Kuhel, 1b | 4 | 1 | 1 | 10 | 1 | 0 |
| Phillips, c | 3 | 0 | 1 | 2 | 1 | 0 |
| Burke, p | 2 | 1 | 1 | 0 | 2 | 0 |
| Milligan, p | 0 | 0 | 0 | 0 | 1 | 0 |
| McColl, p | 0 | 0 | 0 | 0 | 0 | 0 |
| *Dugas | 1 | 0 | 0 | 0 | 0 | 0 |
| Totals | 33 | 3 | 7 | 27 | 18 | 1 |

*Batted for Milligan in eighth.

Detroit ............ 000 010 091—11
WASHINGTON.... 001 110 000— 3

Runs batted in—Myer, Schulte, Hayworth, Burke, Walker (2), Goslin, Greenberg (4), Owen, Doljack. Two-base hits—Burke, Cronin, Goslin, Phillips, Owen, Travis. Three-base hit—Greenberg. Stolen bases—Cronin, Gehringer. Double plays—Myer to Cronin to Kuhel, Cronin to Myer to Kuhel, Travis to Myer to Kuhel, Kuhel to Cronin to Kuhel. Left on bases—Detroit, 4; Washington, 4. First base on balls—Off Hamlin, 1; off Burke, 5; off McColl, 1. Struck out—By Fischer, 1; by Hamlin, 3; by McColl, 1. Hits—Off Fischer, 6 in 7 innings; off Hamlin, 1 in 2 innings; off Burke, 9 in 7 1-3 innings; off Milligan, 4 in 2-3 innings; off McColl, 1 in 1 inning. Winning pitcher—Fischer. Losing pitcher—Burke. Umpires—Dinneen, Summers and Hildebrand. Time of game—Two hours 9 minutes.

## Miss Faunce Golf Finals Winner

**Medalist Scores Over Mrs. Pray by 4 and 3 for D. C. Title.**

DEFYING the hoary tradition of golf that the medalist never wins the tournament, Miss Winifred Faunce, of the Manor Club, yesterday stroked her way to the District of Columbia women's championship in her finals battle with Mrs. L. C. Pray, also of Manor.

Miss Faunce conquered Mrs. Pray by a score of 4 and 3, to bring to the Manor Club its first District women's title, after setting the pace in the tournament from the start with her round of 82 that was the low medal score in the competition at the Columbia Country Club.

Never behind in the finals match with Mrs. Pray, Miss Faunce swept through to victory as easily as she had disposed of her three previous match play opponents, Mrs. Don Scott, of Indian Spring, and Mrs. Harry A. Knox and Mrs. Jack Scott, of Congressional.

**Abandoned Golf Once.**

The new ttileholder received her M. A. degree from Columbia last June after having abandoned golf in favor of horseback riding. Not until a few weeks ago did she resume her golfing with the District women's championship as her goal.

Yesterday she drove long and accurate tee shots, chipped well, and was guilty of three putts on only two of the 15 greens. Miss Faunce scored a 41 for the first nine and went to the tenth 4-up. Miss Faunce won the second and fourth, with pars, the fifth with a 6, and the eighth with a spectacular birdie deuce. Miss Faunce knocked a spoon 7 feet from the eighth pin and sank her putt, beating Mrs. Pray's par 3.

Miss Faunce went 5-up by winning the eleventn, but she lost the twelfth to Mrs. Pray's par 5 by three-putting as Mrs. Pray took one putt. Mrs. Pray won the fourteenth with a par 4 when Miss Faunce knocked her opponent's ball into the cup. The match ended on the fifteenth, which Miss Faunce took with a 5 to Mrs. Pray's 6. Mrs. Pray won only two holes during the match.

**Mrs. Dowdall Wins.**

In the first flight consolations, Mrs. J. F. Dowdall, of Congressional, defeated Miss Elizabeth Houghton, of Chevy Chase, 2-up. Mrs. Dowdall shot an 88.

Prizes were presented by Miss Elizabeth C. Harris, District Women's Golf Association president.

Cards:

Par—
Out .......... 4 4 4 3 5 4 4 3 4—35
Miss Faunce—
Out .......... 5 4 5 3 6 5 6 2 5—41
Mrs. Pray—
Out .......... 5 5 5 5 7 5 5 3 5—46
Par—
In .......... 4 4 5 3 4 4 3 4 4—35—70
Miss Faunce—
In .......... 5 5 6 4 5 3 x x x
Mrs. Pray—
In .......... 5 6 5 4 4 6 x x x

## Cubs Rout Giants In 15-2 Slugfest

Chicago, June 22 (AP).—Their most humiliating defeat of the season was plastered on the world champion New York Giants today as the third-place Chicago Cubs, inspired by their 4-to-0 overthrow of Carl Hubbell yesterday, continued on an 18-hit rampage that brought them a 15-to-2 runaway victory.

While Bill Lee, six-foot three freshman right hander, shut out the Giants until he had a 15-run lead in the eighth inning, to run the champions' string of scoreless innings here to 19, his mates, led by Chuck Klein, disposed of Southpaw Watson Clark with two-run clusters in the second and third frames and then continued their bombardment against Clydell Castleman the rest of the route.

Klein hit his eighteenth home run of the campaign off Castleman with the bases filled in the fourth.

| New York. | AB | H | O | A | Chicago. | AB | H | O | A |
|---|---|---|---|---|---|---|---|---|---|
| Moore.lf | 4 | 1 | 0 | 0 | W.Her'n.2b | 5 | 3 | 2 | 7 |
| Crits.2b | 4 | 1 | 2 | 7 | Hack.3b | 4 | 1 | 1 | 2 |
| Terry.1b | 2 | 0 | 9 | 0 | Klein.lf | 4 | 3 | 0 | 0 |
| O'tham.1b | 2 | 0 | 8 | 0 | F.Her'n.rf | 5 | 3 | 1 | 0 |
| Ott.rf | 4 | 2 | 0 | 0 | Cuyler.cf | 5 | 1 | 1 | 0 |
| Jackson.ss | 4 | 1 | 2 | 4 | Hartnett.c | 4 | 1 | 4 | 0 |
| Watkins.cf | 4 | 2 | 1 | 0 | Phelps.c | 1 | 1 | 1 | 0 |
| Ryan.3b | 4 | 2 | 0 | 4 | Hurst.1b | 4 | 1 | 15 | 0 |
| Mancuso.c | 2 | 0 | 1 | 0 | Jurges.ss | 5 | 3 | 2 | 5 |
| Richards.c | 2 | 2 | 1 | 0 | Lee.p | 3 | 1 | 0 | 2 |
| Clark.p | 1 | 0 | 0 | 0 | | | | | |
| Cas'man.p | 1 | 0 | 0 | 2 | Totals | 40 | 18 | 27 | 16 |
| *O'Doul | 1 | 0 | 0 | 0 | | | | | |
| Totals | 35 | 11 | 24 | 17 | | | | | |

*Batted for Castleman in ninth.

New York .......... 0 0 0 0 0 0 0 1 1— 2
Chicago .......... 0 2 2 5 0 0 6 0 x—15

Runs—Ott, Richards, W. Herman (2), Hack (2), Klein (2), F. Herman, Cuyler, Hartnett, Hurst, Jurges (3), Lee (2). Errors—Moore, Critz, Ott, Richards. Runs batted in—Critz, Ott, W. Herman (2), Hack, Klein (5), F. Herman, Cuyler (2), Jurges, Lee (2). Two-base hits—Moore, Klein, F. Herman, Lee. Home runs—Ott, Klein, Cuyler. Stolen bases—Klein. Double plays—Critz to Jackson to Terry; Critz to Jackson to Grantham; Jurges to W. Herman to Hurst; Hack to Hurst; W. Herman to Jurges, to Hurst. Left on bases—New York, 7; Chicago, 8. First base on balls—Off Castleman, 5; off Lee, 1. Struck out—By Clark, 1; by Lee, 5. Hits—Off Clark, 7 in 3 innings; off Castleman, 11 in 5 innings. Wild pitch—Castleman. Passed ball—Richards. Losing pitcher—Clark. Umpires—Reardon, Quigley and Stark. Time of game—One hour and 56 minutes.

**Post Brings Results After Others Fail**

The effectiveness of classified advertisements in The Washington Post was demonstrated recently when Mr. George Gale, who had advertised a room for rent for four days in another paper without results, rented the room after his ad had appeared only one day in The Post.

Such results are not unusual. . . . The Post has a reputation for getting "Today's Results—Today." If you have rooms for rent, your quickest route to a full house is the Classified Section of The Post. Just call

NAtional 4200
*The Result Number*
Ask for an Ad-Writer

## Work of the Nats

Batting.

| | G. | AB. | R. | H. | 2b. | 3b. | Hr. | Sb. | Rbi. | Av. |
|---|---|---|---|---|---|---|---|---|---|---|
| Man'sh | 60 | 251 | 49 | 103 | 13 | 9 | 7 | 3 | 41 | .410 |
| Travis | 45 | 171 | 25 | 65 | 14 | 1 | 0 | 1 | 28 | .380 |
| Kress | 21 | 35 | 6 | 12 | 1 | 0 | 1 | 1 | 5 | .343 |
| Myer | 55 | 215 | 44 | 67 | 12 | 4 | 2 | 3 | 27 | .312 |
| Schulte | 62 | 238 | 37 | 70 | 13 | 3 | 1 | 1 | 31 | .294 |
| Stone | 57 | 198 | 37 | 58 | 13 | 4 | 2 | 6 | 29 | .293 |
| Kuhel | 62 | 263 | 49 | 75 | 12 | 3 | 3 | 3 | 24 | .290 |
| Burke | 15 | 21 | 2 | 6 | 1 | 0 | 0 | 0 | 1 | .286 |
| Harr's | 29 | 72 | 13 | 20 | 6 | 0 | 1 | 0 | 13 | .278 |
| Cronin | 62 | 248 | 37 | 36 | 10 | 4 | 4 | 4 | 60 | .266 |
| Bluege | 30 | 74 | 8 | 19 | 2 | 2 | 0 | 0 | 2 | .257 |
| Berg | 29 | 75 | 4 | 18 | 3 | 0 | 0 | 1 | 5 | .240 |
| Thom's | 13 | 25 | 2 | 6 | 0 | 0 | 0 | 0 | 2 | .240 |
| Ste'art | 10 | 18 | 0 | 4 | 0 | 0 | 0 | 0 | 0 | .222 |
| Weaver | 14 | 41 | 6 | 9 | 2 | 1 | 0 | 0 | 4 | .220 |
| White'l | 15 | 33 | 8 | 7 | 1 | 0 | 1 | 0 | 3 | .212 |
| Cro'der | 19 | 24 | 1 | 5 | 1 | 0 | 0 | 0 | 0 | .208 |
| Phil'ps | 33 | 109 | 2 | 20 | 6 | 0 | 1 | 0 | 12 | .183 |
| McColl | 10 | 7 | 0 | 1 | 0 | 0 | 0 | 0 | 0 | .143 |
| Russell | 27 | 14 | 1 | 2 | 0 | 1 | 0 | 0 | 0 | .143 |
| Sewell | 7 | 18 | 1 | 2 | 2 | 0 | 0 | 0 | 1 | .111 |
| Dugas | 20 | 15 | 2 | 1 | 1 | 0 | 0 | 0 | 1 | .067 |
| Millig'n | 1 | 0 | 0 | 0 | 0 | 0 | 0 | 0 | 0 | .000 |

Pitching.

| | G. | H. | BB. | SO. | IP. | GS. | GC. | W. | L. |
|---|---|---|---|---|---|---|---|---|---|
| Burke | 15 | 63 | 32 | 22 | 65 1-3 | 5 | 2 | 3 | 4 |
| Crowder | 19 | 93 | 21 | 27 | 69 1-3 | 8 | 4 | 4 | 6 |
| McColl | 10 | 32 | 10 | 5 | 21 2-3 | 0 | 0 | 1 | 0 |
| Russell | 28 | 70 | 17 | 16 | 57 2-3 | 2 | 0 | 2 | 3 |
| Stewart | 10 | 63 | 19 | 16 | 64 1-3 | 9 | 3 | 3 | 5 |
| Thomas | 13 | 67 | 21 | 18 | 66 2-3 | 8 | 6 | 6 | 4 |
| Weaver | 14 | 105 | 32 | 22 | 94 | 14 | 7 | 8 | 2 |
| White'ill | 15 | 96 | 64 | 44 | 102 1-3 | 15 | 4 | 6 | 8 |
| Milligan | 1 | 4 | 0 | 0 | 2-3 | 0 | 0 | 0 | 0 |

Prim lost 3 games.

## Red Sox Amass 18 Hits; Rout Chisox

**Pound Out Gaston to Win, 11-1, Making It Three Out of Four.**

BOSTON, June 22 (AP).—The Red Sox continued their terrific hitting as they swamped the Chicago White Sox, 11 to 1, today to make it 3 out of 4 in the current series, which will end tomorrow.

Starting early against their former teammate, Milton Gaston, the Red Sox slammed out 18 hits in all. Fifteen of these were made off Gaston, who finally surrendered the mound duties to Joe Heving.

Lefty Ostermueller, who has been furnishing Boston with some brilliant pitching of late, was effective throughout. The only run he allowed came in the fifth frame, when Evar Swanson nicked him for a triple to the left-field corner and crossed the plate later on an infield out.

| Chicago. | AB | H | O | A | Boston. | AB | H | O | A |
|---|---|---|---|---|---|---|---|---|---|
| Sw'son.rf | 5 | 4 | 1 | 0 | Cissell.2b | 5 | 2 | 4 | 1 |
| Haas.cf | 5 | 1 | 1 | 0 | Werber.3b | 4 | 2 | 1 | 1 |
| Bonura.1b | 4 | 1 | 9 | 1 | Morgan.1b | 5 | 1 | 9 | 0 |
| Sim'ons.lf | 3 | 1 | 2 | 0 | R.Jo'son.lf | 5 | 3 | 3 | 0 |
| Boken.2b | 4 | 0 | 4 | 3 | Solters.cf | 5 | 1 | 2 | 0 |
| Dykes.3b | 4 | 0 | 3 | 2 | Porter.rf | 5 | 2 | 2 | 0 |
| Cha'lin.ss | 4 | 1 | 1 | 5 | R.F'rell.c | 5 | 2 | 4 | 1 |
| Shea.c | 2 | 1 | 2 | 1 | Lary.ss | 4 | 3 | 2 | 5 |
| Gaston.p | 3 | 0 | 0 | 2 | O'mueller.p | 4 | 2 | 0 | 5 |
| Heving.p | 0 | 0 | 1 | 1 | | | | | |
| *Madjeski | 1 | 0 | 0 | 0 | Totals | 42 | 18 | 27 | 13 |
| Totals | 35 | 9 | 24 | 15 | | | | | |

*Batted for Heving in the ninth.

Chicago .......... 0 0 0 0 1 0 0 0 0— 1
Boston .......... 0 1 1 1 3 0 5 0 x—11

Runs—Swanson, Cissell (2), R. Johnson (2), Solters (3), Porter, R. Ferrell, Lary, Ostermueller. Errors—Boken, Dykes (3). Runs batted in—Bonura, Porter (3), Lary (2), Werber, Morgan, Solters. Two-base hits—R. Johnson, Solters, Porter, R. Ferrell. Three-base hit—Swanson. Double plays—Boken to Bonura, Chamberlin to Boken to Bonura, R. Ferrell to Cissell. Left on bases—Chicago, 11; Boston, 8. First base on balls—Off Gaston, 1; off Ostermueller, 4. Struck out—By Heving, 1; by Ostermueller, 3. Hits—Off Gaston, 15 in 6 innings (none out in 7th); off Heving, 3 in 2 innings. Wild pitch—Gaston. Losing pitcher—Gaston. Umpires—Owen and McGowan. Time of game—Two hours seven minutes.

## Phillies Conquer Reds In Tenth Inning, 4-2

Cincinnati, June 22 (AP).—A bunt that failed today cost the Cincinnati Reds a chance to make three straight for the first time since the season opened. As a result, the Phillies won, 4 to 2, in ten innings.

With two on and none out, Harlin Pool attempted a bunt that the alert Phils turned into a double play, and Comorosky flied out to shatter Redland hopes. The Phils won at last in the tenth as Allen beat out a bunt, Todd doubled, and Jeffries singled both runners in.

| Phillies. | AB | H | O | A | Cin'nati. | AB | H | O | A |
|---|---|---|---|---|---|---|---|---|---|
| Bartell.ss | 5 | 1 | 1 | 5 | Adams.3b | 5 | 1 | 1 | 1 |
| Davis.cf | 5 | 1 | 5 | 0 | Slade.2b | 5 | 1 | 6 | 2 |
| Allen.rf | 5 | 2 | 3 | 0 | †Pietz | 0 | 0 | 0 | 0 |
| Camilli.1b | 3 | 0 | 8 | 0 | Koenig.ss | 5 | 1 | 1 | 7 |
| Todd.c | 5 | 2 | 3 | 1 | Bot'ley.3b | 5 | 1 | 9 | 0 |
| H'lin.2b.3b | 5 | 1 | 3 | 2 | Pool.lf | 4 | 1 | 2 | 0 |
| Walters.3b | 2 | 0 | 3 | 2 | Com'sky.rf | 3 | 0 | 0 | 0 |
| *Hendrick | 1 | 0 | 0 | 0 | Blakely.cf | 3 | 0 | 7 | 0 |
| Jeffries.2b | 1 | 1 | 1 | 0 | Lombardi.c | 3 | 2 | 4 | 2 |
| Chiozza.lf | 5 | 2 | 3 | 0 | Kl'hans.p | 3 | 1 | 0 | 0 |
| Collins.p | 3 | 1 | 0 | 1 | Der'ger.p | 1 | 0 | 0 | 0 |
| Totals | 40 | 11 | 30 | 11 | Totals | 37 | 8 | 30 | 12 |

*Batted for Walters in eighth.
†Ran for Slade in tenth.

Philadelphia .......... 0 0 0 0 0 0 1 1 0 2—4
Cincinnati .......... 0 1 0 0 0 0 1 0 0 0—2

Runs—Allen, Camilli, Todd, Chiozza, Bottomley, Lombardi. Errors—Bartell, Koenig. Runs batted in—Davis, Todd, Jeffries (2), Adams, Pool. Two-base hits—Todd (2), Chiozza, Bottomley. Sacrifices—Collins, Blakely. Double play—Haslin to Bartell to Jeffries. Left on bases—Philadelphia, 10; Cincinnati, 8. First base on balls—Off Collins, 2; off Kleinhans, 3. Struck out—By Collins, 3; by Kleinhans, 2; by Derringer, 1. Hits—Off Kleinhans, 8 in 7 1-3 innings; off Derringer, 3 in 2 2-3 innings. Losing pitcher—Derringer. Umpires—Stewart, Barr and Klem. Time of game—Two hours 5 minutes.

**Adelphites Play Today.**

The Adelphites will replace the Miller Furniture nine against North Washington at Four Corners at 3 p. m. today.

## *Baer and Primo Agree It's Hot At Meeting in Hospital Room*

NEW YORK, June 22 (AP).—The new king of fight paid a visit to the old today.

Primo Carnera—he's the old king—lay abed in the Columbus Hospital, his broken ankle encased in plaster-of-paris and hung up on a rope, like a leg of beef.

Max Baer—he's the new king—resplendent in a tailored checked coat, stepped briskly across the threshold, accompanied by a girl friend, several of his retinue and a couple more even harder to identify.

Primo grinned. Max grinned. They shook hands.

"Well, boy, here I am," said the large Venetian.

"Whew!" said Max, "It's hot in here."

The crowd in the room waited for more. Primo looked around. Max looked around.

"Yes, sir, boy, here I am," said Primo.

"Certainly is hot in here," said Max.

Silence.

**Brothers Meet.**

Max's face lit up. He reached into the crowd and pulled out a 19-year-old boy, almost as big as the Primo.

"Meet my brother," he said.

"Pleased to meetcha," said the Primo, waving his great hand forward.

The fallen fight monarch motioned for his own brother to step up.

"Meet my brother," he said, proudly.

"Sure a lotta brothers around," said Max.

"Yeah," said the Primo.

A dapper little man stepped up. "Now, boys," he said, with a note of enthusiasm that seemed to be

Continued on Page 19, Column 7.

## Browns, A's Tied, 3-3, When Storm Breaks

Philadelphia, June 22 (AP).—The Athletics and St. Louis Browns played a 3-3 tie today. Darkness and storm halted their game in the first half of the eighth.

St. Louis averted defeat in the sixth when Higgins' wild throw put West on base, and Pepper followed with a home run that wiped out the A's 3-1 lead. The Browns had one out and none on in the eighth when time was called.

| St. Louis. | AB | H | O | A | Phil'phia. | AB | H | O | A |
|---|---|---|---|---|---|---|---|---|---|
| Belma.3b | 3 | 0 | 0 | 1 | McNair.ss | 4 | 0 | 0 | 3 |
| West.cf | 2 | 0 | 5 | 0 | Cramer.cf | 3 | 0 | 3 | 0 |
| Burns.1b | 3 | 2 | 6 | 2 | Johnson.lf | 2 | 0 | 1 | 0 |
| Pepper.lf | 2 | 1 | 2 | 0 | Foxx.1b | 2 | 0 | 11 | 0 |
| C'pbell.rf | 2 | 0 | 0 | 0 | Higgins.3b | 3 | 1 | 0 | 2 |
| Melillo.2b | 3 | 0 | 2 | 1 | Coleman.rf | 3 | 1 | 1 | 0 |
| Hemsley.c | 3 | 0 | 4 | 2 | W'stler.2b | 2 | 0 | 2 | 3 |
| Strange.ss | 3 | 0 | 1 | 1 | Berry.c | 2 | 1 | 3 | 1 |
| Andrews.p | 1 | 0 | 0 | 0 | Benton.p | 3 | 0 | 0 | 3 |
| McAfee.p | 2 | 0 | 1 | 0 | | | | | |
| Totals | 24 | 3 | 21 | 7 | Totals | 24 | 3 | 21 | 12 |

St. Louis .......... 1 0 0 0 0 2 0—3
Philadelphia .......... 0 0 0 3 0 0 0—3

Runs—West (2), Pepper, Johnson, Foxx, Coleman. Errors—Strange, Foxx, Higgins. Runs batted in—Burns, Pepper (2), Coleman, Berry (2). Three-base hit—Burns. Home run—Pepper. Double plays—Benton to Berry to Foxx, Melillo to Burns, McNair to Warstler to Foxx. Left on bases—St. Louis, 3; Philadelphia, 4. First base on balls—Off Andrews, 3; off McAfee, 1; off Benton 3. Struck out—By Andrews, 1; by McAfee 3; by Benton, 2. Hits—Off Andrews, 3 in 3 2-3 innings; off McAfee, 0 in 3 1-3 innings. Umpires—Ormsby, Kolls and Donnelly. Time of game—One hour 27 minutes.

## Paul Dean Wins Again As Cards Top Dodgers

St. Louis, June 22 (AP).—Paul Dean chalked up his ninth win of the campaign today as the St. Louis Cardinals defeated the Brooklyn Dodgers, 7 to 2. Jim Collins belted his sixteenth homer of the season.

| Brooklyn. | AB | H | O | A | St. Louis. | AB | H | O | A |
|---|---|---|---|---|---|---|---|---|---|
| Boyle.cf | 4 | 1 | 3 | 0 | Martin.3b | 5 | 2 | 2 | 0 |
| Jordan.ss | 4 | 0 | 1 | 2 | Ro'rock.rf | 5 | 1 | 1 | 0 |
| Taylor.lf | 4 | 2 | 1 | 0 | Frisch.2b | 5 | 5 | 1 | 1 |
| Fred'k.rf | 3 | 2 | 3 | 0 | Medwick.lf | 5 | 1 | 6 | 0 |
| Leslie.1b | 4 | 0 | 8 | 0 | Collins.1b | 5 | 2 | 4 | 0 |
| Cu'nello.2b | 4 | 1 | 5 | 6 | Delancey.c | 4 | 1 | 10 | 0 |
| Stripp.3b | 4 | 0 | 0 | 1 | Orsatti.cf | 4 | 2 | 3 | 0 |
| Lopez.c | 4 | 2 | 3 | 0 | D'ocher.ss | 4 | 0 | 0 | 2 |
| Benge.p | 2 | 0 | 0 | 1 | P.Dean.p | 4 | 0 | 0 | 0 |
| Herring.p | 0 | 0 | 0 | 0 | | | | | |
| *Suforth | 1 | 0 | 0 | 0 | Totals | 41 | 14 | 27 | 3 |
| †Wilson | 1 | 0 | 0 | 0 | | | | | |
| Totals | 35 | 8 | 24 | 10 | | | | | |

*Batted for Benge in the seventh.
†Batted for Herring in the ninth.

Brooklyn .......... 0 0 1 1 0 0 0 0 0—2
St. Louis .......... 0 0 1 1 2 1 0 2 x—7

Runs—Boyle, Lopez, Martin (2), Rothrock, Frisch (2), Collins (2). Errors—Boyle, Jordan (2). Runs batted in—Frederick, Frisch (2), Lopez, Collins (2), Medwick (2). Two-base hits—Frisch (2), Martin, Medwick. Three-base hit—Taylor. Home runs—Lopez, Collins. Stolen bases—Boyle, Martin. Left on bases—Brooklyn, 7; St. Louis, 10. First base on balls—Off P. Dean, 1. Struck out—By Benge, 1; by P. Dean, 10. Hits—Off Benge, 10 in 6 innings; off Herring, 4 in 2 innings. Losing pitcher—Benge. Umpires—Moran and Pfirman. Time of game—Two hours 7 minutes.

**BASEBALL** Doubleheader 1st Game. 1:30
Washington vs. Detroit
AMERICAN LEAGUE PARK
Tickets at Park, 9 a. m.

## Pirates Defeat Braves In Torrid Battle, 7-6

Pittsburgh, June 22 (AP).—Ralph Birkofer, the Pirates' hefty southpaw, who is pitching his first year as a regular, won a 7-to-6 victory for Pittsburgh over the Boston Braves today in a torrid battle.

The Pirates put across a three-run scoring drive in the sixth and this, coupled with Birkofer's steady chucking, was enough to win. Only yesterday the recruit left-hander was knocked out of the box in the fourth inning by the Braves. He came back in a relief role in the fourth today, and the Braves touched him for only two hits thereafter.

| Boston. | AB | H | O | A | Pittsburgh | AB | H | O | A |
|---|---|---|---|---|---|---|---|---|---|
| Urb'ski.ss | 4 | 1 | 2 | 2 | L.Waner.cf | 4 | 1 | 3 | 1 |
| McM'us.3b | 5 | 2 | 0 | 2 | P.Waner.rf | 4 | 2 | 2 | 0 |
| Th'pson.rf | 4 | 2 | 4 | 1 | L'strom.lf | 4 | 4 | 3 | 0 |
| Berger.cf | 4 | 0 | 3 | 0 | V'ghan.ss | 4 | 1 | 1 | 8 |
| Moore.1b | 4 | 0 | 7 | 1 | Suhr.1b | 4 | 1 | 10 | 1 |
| Lee.lf | 4 | 2 | 3 | 0 | Traynor.3b | 4 | 2 | 0 | 2 |
| Wh'ney.2b | 4 | 1 | 2 | 3 | La'zetto.2b | 4 | 1 | 5 | 1 |
| Hogan.c | 3 | 1 | 2 | 0 | Padden.c | 3 | 0 | 3 | 0 |
| *Brandt | 0 | 0 | 0 | 0 | Meine.p | 1 | 0 | 0 | 1 |
| Spohrer.c | 0 | 0 | 0 | 0 | Birkofer.p | 3 | 1 | 0 | 0 |
| Betts.p | 2 | 0 | 1 | 0 | | | | | |
| Mangum.p | 0 | 0 | 0 | 0 | Totals | 35 | 13 | 27 | 14 |
| †Wor'ton | 1 | 0 | 0 | 0 | | | | | |
| Smith.p | 0 | 0 | 0 | 0 | | | | | |
| Totals | 35 | 9 | 24 | 9 | | | | | |

*Ran for Hogan in eighth.
†Batted for Mangum in eighth.

Boston .......... 1 0 0 5 0 0 0 0 0—6
Pittsburgh .......... 0 0 2 0 2 3 0 0 x—7

Runs—Urbanski (2) McManus, Thompson, Lee, Hogan, L. Waner, P. Waner, Lindstrom, Vaughan, Traynor, Lavagetto, Birkofer. Errors—L. Waner, Traynor. Runs batted in—Thompson (3), Vaughan (2), Whitney, McManus, Lindstrom (2), Suhr, Birkofer (2). Two-base hits—Lindstrom (2) Lee. Three-base hits—Lee, Thompson. Home run—Vaughan. Sacrifices—Betts, Padden. Left on bases—Boston, 6; Pittsburgh, 6. First base on balls—Off Meine, 1; off Mangum, 1. Struck out—By Betts, 2; by Birkofer, 2. Hits—Off Meine, 7 in 3 2-3 innings; off Birkofer, 2 in 5 1-3 innings; off Betts, 11 in 5 innings; off Mangum, 2 in 2 innings; off Smith, 0 in 1 inning. Hit by pitched ball—By Meine (Thompson), by Birkofer (Hogan). Winning pitcher—Birkofer. Losing pitcher—Mangum. Umpires—Magerkurth and Rigler. Time of game—Two hours 4 minutes.

**LIDO RESTAURANT**
1208 18th St.
THE HOME OF THE ITALIAN DINNER
Wine Included, 75c and $1.00
Drinks of All Kinds
Dine in the Summer Garden.
Dine in the Restaurant.
Dine in the Cantina.
Tony and His Accordion Will Entertain You.
Thank You. See Luigi

## Indians Score, 4 to 1, Over Gomez

**Deal, Yankee Mound Star, Second Loss of Year; Even Series.**

NEW YORK, June 22 (AP).—The thirteen jinx caught up with Vernon (Lefty) Gomez today and the New York Yankees' ace left-hander dropped his second game of the season after winning 12 games. The Indians evened up the series by defeating the Yankees 4 to 1.

Since the opening game of the season against the Atheletics when he was replaced in the sixth inning, Gomez had finished every game in which he started until today. The southpaw star received ragged support throughout the seven innings he was on the mound, his teammates making three errors.

**Keeps Hits Scattered.**

Monte Pearson, the Indians' southpaw twirler kept the seven Yankee hits well scattered, after the Yanks put three singles together to send Earl Coombs across the plate for their first and only run in the opening inning. Pearson was never again in danger.

Gomez retired for a pinch hitter in the seventh and grizzly Burleigh Grimes finished the game. The veteran Grimes filled the bases in the ninth with nobody out, but pitched himself out of the hole without being scored upon.

The Indians picked up a run in the second inning on singles by Hale and Trosky and an infield out. Ben Chapman's wild throw gave them another in the third while Bob Seed's single drove two more home in the sixth.

| Cleveland. | AB | H | O | A | New York. | AB | H | O | A |
|---|---|---|---|---|---|---|---|---|---|
| Seeds.lf | 4 | 1 | 5 | 0 | Combs.cf | 4 | 3 | 3 | 0 |
| Knick'r.ss | 5 | 2 | 2 | 3 | S'gaver.3b | 4 | 2 | 0 | 2 |
| Averill.cf | 4 | 2 | 5 | 0 | Ruth.rf | 3 | 0 | 4 | 0 |
| Hale.2b | 5 | 2 | 2 | 4 | Gehrig.1b | 4 | 1 | 8 | 2 |
| Trosky.1b | 3 | 1 | 9 | 0 | Ch'man.lf | 3 | 0 | 2 | 1 |
| Holland.rf | 4 | 0 | 1 | 0 | Dickey.c | 4 | 1 | 5 | 0 |
| Rice.rf | 1 | 0 | 0 | 0 | Crosetti.ss | 3 | 0 | 1 | 1 |
| Kamm.3b | 3 | 0 | 0 | 1 | Heffner.2b | 4 | 0 | 3 | 3 |
| Pytlak.c | 5 | 1 | 3 | 1 | Gomez.p | 2 | 0 | 2 | 1 |
| Pearson.p | 3 | 1 | 0 | 1 | *Hoag | 1 | 0 | 0 | 0 |
| | | | | | Grimes.p | 0 | 0 | 0 | 1 |
| Totals | 37 | 10 | 27 | 8 | †Rolfe | 1 | 0 | 0 | 0 |
| | | | | | Totals | 33 | 7 | 27 | 11 |

*Batted for Gomez in seventh.
†Batted for Grimes in ninth.

Cleveland .......... 0 1 1 0 0 2 0 0 0—4
New York .......... 1 0 0 0 0 0 0 0 0—1

Runs—Knickerbocker, Hale, Kamm, Pytlak, Combs. Errors—Averill, Chapman, Heffner (2). Runs batted in—Pytlak, Gehrig, Seeds (2). Stolen bases—Pytlak, Knickerbocker. Sacrifice—Pearson. Double plays—Knickerbocker to Hale to Trosky; Knickerbocker to Trosky. Left on bases—Cleveland, 13; New York, 8. First base on balls—Off Gomez, 3; off Pearson, 3; off Grimes, 2. Struck out—By Gomez, 3; by Pearson, 2; by Grimes, 1. Hits—Off Gomez, 8 in 7 innings; off Grimes, 2 in 2 innings. Hit by pitched ball—By Grimes (Averill). Losing pitcher—Gomez. Umpires—Geisel and Moriarty. Time of game—Two hours and two minutes.

—TODAY ONLY—
**COLD BEER**
$1.54 CASE A Popular Baltimore Beer
—4 bottles 27c—
Sorry—None delivered at this price, but it will pay you to come out!
FREE: Ticket for airplane ride with each case
40 Other Brands $1.69 UP
Free Delivery! Lic. 9071
THE BLUE BOTTLE WINE & BEER SHOP
1107 Bladensburg Rd. N.E.

## Leading Hitters

AMERICAN LEAGUE.

| | G. | AB. | R. | H. | Ave. |
|---|---|---|---|---|---|
| Manush, Wash | 60 | 251 | 49 | 103 | .410 |
| Gehringer, Det | 59 | 229 | 58 | 91 | .397 |
| Travis, Wash | 45 | 171 | 25 | 65 | .380 |
| Vosmik, Cleve | 44 | 172 | 29 | 63 | .366 |
| Knick'b'ker, Cleve | 56 | 235 | 38 | 85 | .362 |

NATIONAL LEAGUE.

| | G. | AB. | R. | H. | Ave. |
|---|---|---|---|---|---|
| Vaughn, Pitts | 56 | 202 | 60 | 75 | .371 |
| Medwick, St. L | 58 | 242 | 53 | 88 | .364 |
| Terry, N. Y | 60 | 232 | 47 | 83 | .358 |
| Taylor, Bklyn | 50 | 186 | 29 | 66 | .355 |
| Leslie, Bklyn | 61 | 241 | 33 | 85 | .353 |

## Results in Minors

Southern Association.

| | | R. | H. | E. |
|---|---|---|---|---|
| Atlanta | 100 403 040 | 12 | 16 | 3 |
| Memphis | 040 132 63x | 15 | 13 | 2 |

Pruett, Jacobs, Nelson and Palmisano; Touchstone, Swayze, Bayne and Couto.

| | | R. | H. | E. |
|---|---|---|---|---|
| Chattanooga | 020 000 000 | 2 | 4 | 0 |
| Birmingham | 000 000 000 | 0 | 7 | 2 |

Gould and Holbrook; Hughes, Moore and Redmond.

| | | R. | H. | E. |
|---|---|---|---|---|
| Knoxville | 012 001 000 | 4 | 13 | 1 |
| New Orleans | 000 001 011 | 3 | 10 | 3 |

Wetherell, Scott, Blethen and Head; Messenger, Ragland, Galehouse, Milnar and Autry, George.

UNIVERSITY SHOP
Fine 2x2 Broadcloth SHIRTS $1.55
Gray-Tan Blue-White
"A BETTER SHIRT"
715 14th ST. N.W.

!

Good morning! Even if we waited until after the Fourth of July to do this, it would be an important thing to offer $1.95 straw hats at $1.45. But we are doing it now, and our friends are showing their recognition of it as an extraordinary opportunity.

Meyers
MENS SHOP
1331 F STREET
NRA

# Crossing Over Comes From Far Back to Win in Charles Town's Feature Race

## Day's Riding Big Factor In Win

### Filly Defeats Darktown by Half Length in 5-Furlong Dash.

### Linnie, Easter Herald in $9.80 Double; $38.60 for Maisonette.

By Walter Haight
(Post Staff Correspondent.)

CHARLES TOWN, West Va., June 22.—Crossing Over, a three-year-old daughter of Big Blaze and Tokio, may live to find Johnny Gilbert, Sonny Workman, Don Meade, Mack Garner or one of the other fashionable jockeys in her saddle but she will never get a better ride than that of one J. Day. It was the boy's ability as much as the horse's that the combination was able to win the feature race here in the mountains today. The filly bounded a half negth infront of Darktown which in turn had a six-length advantage over Jeanette K., a 35-1 shot.

**Started Slowly.**

Those who had tickets on Crossing Over probably would have sold them for a dime a dozen when the field jumped away on the five-furlong dash. She was shuffled back and had only one horse beaten at the start of the backstretch run. Hinight, Golden Measure and Justa Sunbeam were doing the chief running in the order listed. However, both Crossing Over and J. Day were determined. The filly began finding her speed and young Day began picking the holes. Steadily she marched up on the leaders. She swung around the final turn like a wild horse and went on to take care of Darktown, one that assumed the pace-setting position at the far turn.

**Daily Double Small.**

It was a powerful piece of riding and one that may bring Day more mounts. Crossing Over was only so and so in the betting and paid an $11.40 mutuel.

The daily double proved one of the shortest in the history of the track. Linnie, winner of the first and Easter Herald, which made it two victories in as many days, teamed to provide a parlay pay-off of $9.80.

The day's major upset came in the second race. Maisonette moved up in the stretch to defeat Barnstormer and reward with a $38.60 mutuel.

## Cronin Names Pitchers for Twin Bill

### Weaver Opposes Sorrell in Opener; Thomas or Stewart in Second.

By Frank H. Young.

JUDGING from the manner in which the Nats snarled at each other in the locker room after the Tigers had snatched a victory out of their grasp, they will be out there fighting this afternoon when a double-header ends the local series against the Detroiters.

Sitting on their bench before that terrible eighth which the visitors staged, Cronin and his gang took an inventory and figured that, with the Yankees having already lost to the Indians and with yesterday's victory in their grasp, it would be possible for them to go into first place today, provided they won twice and the Yankees were beaten again.

But a few minutes later their dreams were interrupted by the crack of the Tigers' bats and when they started figuring things out again they discovered that, instead of having helped themselves while they were taking it on the chin, both the Indians and Boston Red Sox had sneaked up to a virtual tie with them.

Manager Cronin will use Monte Weaver and either Al Thomas or Walter Stewart today, while Fred Marberry and Vic Sorrell are expected to do the flinging for the visitors.

It took brilliant plays to keep Heinie Manush and Charley Gehringer, who are staging a duel for the league's batting championship, from getting any safeties. A great stop by Mel Owens robbed Heinie of a hit in the fourth after Joe Kuhel had snagged a burning liner off Gehringer's bat in the first half of the frame.

The naming of Joe Cronin, Nat leader, as manager of the American League's All-Star team, which will oppose the pick of the National League in New York on July 10, seems to have acted as a tonic to the local skipper. The fact of the matter is that Joe has not had many occasions to be happy this season—that is, in a baseball way. Not only has his team been a disappointment—although he won't admit it—but his own batting slump, which lasted well over the first two months of the season, had him quite worried.

The Nats certainly were versatile in turning in twin murders. They made their fourth of the game in the sixth and no two were alike. On the two made in the fifth and sixth, Detroiters were scoring at the time, but the plays accounted for the second and third outs.

Frank Doljac, who pinch-hit for Fischer in the Tigers' big eighth, had two chances, as the batting order went around to him a second time. He hit into a force play his first time up, but doubled on his second chance. He scored twice during the round.

## Chart of Charles Town Races

Friday, June 22, 1934.
WEATHER, CLEAR. TRACK, FAST.

FIRST RACE—Five furlongs. Purse, $250; claiming. For 2-year-olds. Start good. Won driving; place, same. Went to post at 2:30. Off at 2:31. Winner, Mrs. E. J. Shewbride's br. f. (2), by Dunlin—Super Ray. Trained by C. Costello. Value to winner, $200; second, $35; third, $15. Time, 1:03 1-5.

| Horses | Wgt. | Post | St. | ¼ | ½ | Str. | Fin. | Jockeys | Straight |
|---|---|---|---|---|---|---|---|---|---|
| LINNIE | 113 | 4 | 1 | 1h | 1½ | 1h | 1ns | O'Malley | $2.40 |
| PEGGY CAN | 113 | 7 | 4 | 3h | 3 1½ | 3¼ | 2ns | Prieto | 9.30 |
| PARADE ON | 116 | 6 | 3 | 2½ | 2½ | 2h | 3 1½ | E. Smith | 2.10 |
| MADAM FOX | 113 | 3 | 6 | 5 1 | 5 1 | 5 2 | 4h | Palumbo | 13.50 |
| KHARAON | 113 | 5 | 5 | 4 1 | 4 4 | 4 1½ | 5½ | Holland | 14.20 |
| SPEEDEMUP | 116 | 2 | 7 | 7 | 6 1 | 6 2 | 6 1½ | Quattlebaum | 3.40 |
| CARTOUR | 116 | 1 | 2 | 6 1 | 7 | 7 | 7 | Day | 18.90 |

Two-dollar mutuels paid—LINNIE, $6.80, $4.40, $3.00; PEGGY CAN, $9.40, $6.40; PARADE ON, $4.20.

LINNIE, away quickly, had speed to get to the front at once, was rated in the lead thereafter, went slightly wide in the stretch and, hard ridden to the end, just lasted. PEGGY CAN broke well, was unable to match the speed of the leaders, but moved up fast and, closing gamely, just failed to get up. PARADE ON had good early speed and closed fast on the outside.

SECOND RACE—Five furlongs. Purse, $250. For 2-year-olds. Start good. Won easily; place, driving. Went to post at 2:55. Off at 2:59. Winner, W. Lee Grant's ch. f. (2), by Claptrap—Shanty. Trained by G. Foreman. Value to winner, $200; second, $35; third, $15. Time, 1:02 3-5.

| Horses | Wgt. | Post | St. | ¼ | ½ | Str. | Fin. | Jockeys | Straight |
|---|---|---|---|---|---|---|---|---|---|
| MAISONETTE | 113 | 5 | 5 | 4 1½ | 2 1 | 2 2½ | 1 1¼ | Willard | $18.30 |
| BARNSTORMER | 113 | 4 | 4 | 1h | 1½ | 1½ | 2 2 | Palumbo | 3.90 |
| DIXIE PRINCESS | 113 | 1 | 2 | 2 1½ | 3 2 | 3 4 | 3 1½ | Bardales | 9.20 |
| FOXTEE | 113 | 6 | 6 | 6 | 5 | 4 12 | 4 12 | Gaither | 5.00 |
| THUNDERLEE | 113 | 3 | 3 | 5 4 | 4 1 | 5 | 5 | O'Malley | 8.10 |
| WISE PETE | 116 | 2 | 1 | 3 1½ | Fell | | | Day | .80 |

Two-dollar mutuels paid—MAISONETTE, $38.60, $8.00, $4.40; BARNSTORMER, $5.60, $4.00; DIXIE PRINCESS, $5.60.

MAISONETTE, slow to find her best speed, moved up with a rush, wore down BARNSTORMER and was well in hand at the end. BARNSTORMER had good early speed, gave way to winner, but was much the best of the others. DIXIE PRINCESS raced evenly throughout.

THIRD RACE—Five furlongs. Purse, $250; claiming. For 3-year-olds and upward. Start good. Won easily; place, driving. Went to post at 3:28. Off at 3:35. Winner, Mrs. C. M. Feltner's b. g. (4), by Easter Bells—Annunciation. Trained by C. M. Feltner. Value to winner, $200; second, $35; third, $15. Time, 1:01.

| Horses | Wgt. | Post | St. | ¼ | ½ | Str. | Fin. | Jockeys | Straight |
|---|---|---|---|---|---|---|---|---|---|
| EASTER HERALD | 113 | 4 | 3 | 1 2 | 1 2 | 1 2 | 1 2 | Palumbo | $2.00 |
| CAPTOR | 116 | 3 | 1 | 2h | 2h | 2½ | 2 3 | Tromberio | 2.50 |
| JOBS DIDO | 111 | 6 | 4 | 3 1½ | 3 2 | 3 2 | 3 1 | Gaither | 7.30 |
| UNFAIR | 111 | 2 | 2 | 4 1 | 4 1 | 4 1½ | 4 1½ | Scarpulla | 4.60 |
| GOLDEN CASTLE | 107 | 9 | 9 | 7 1 | 5 2 | 5 2 | 5 1½ | Tryon | 7.10 |
| BACHELORETTE | 105 | 7 | 5 | 5 1 | 6 1 | 6 1 | 6 1 | O'Malley | 24.40 |
| TRANSTINE | 102 | 8 | 8 | 8 2 | 7 1 | 7 2 | 7 2 | Steen | No betting |
| BIG DIPPER | 105 | 5 | 6 | 6 1 | 8¼ | 8 1 | 8 8 | Fowler | 22.60 |
| KIANANG | 115 | 1 | 7 | 9 | 9 | 9 | 9 | Munoz | 109.10 |

Two-dollar mutuels paid—EASTER HERALD, $6.00, $3.80, $2.80; CAPTOR, $3.60, $2.60; JOBS DIDO, $3.80.

EASTER HERALD, away well and having good speed, was sent to the front at once and placed under steadying restraint, saved ground on the rail and was never threatened. CAPTOR was a forward contender at all times. JOBS DIDO raced evenly and slightly wide and was tiring at the end.

FOURTH RACE—Six and a half furlongs. Purse, $250; claiming. For 3-year-olds. Start good. Won easily; place, driving. Went to post at 3:58. Off at 3:58½. Winner, Mrs. R. K. Yingling's ch. g. (4), by Trojan—Mry Jane. Trained by B. Grason. Value to winner, $200; second, $35; third, $15. Time, 1:22 4-5.

| Horses | Wgt. | Post | St. | ¼ | ½ | Str. | Fin. | Jockeys | Straight |
|---|---|---|---|---|---|---|---|---|---|
| HANDLEY | 115 | 5 | 1 | 1h | 1½ | 1 1¼ | 1 2½ | Yingling | $1.30 |
| MORDROM | 115 | 6 | 2 | 2 2 | 2 2 | 2 2 | 2 3½ | Willard | 6.20 |
| EN PASSANT | 110 | 8 | 6 | 3h | 3 2 | 3 2½ | 3 2½ | Quattlebaum | 2.60 |
| PERSIA SWEEP | 110 | 1 | 3 | 4 1 | 4 2 | 4 1 | 4 2½ | Gaither | 15.00 |
| PLATEAU | 105 | 7 | 7 | 6 1 | 5 1 | 5 1 | 5 2 | Bardales | 16.90 |
| BUCKS DAISY | 110 | 3 | 4 | 5 1 | 6 1 | 6 8 | 6 8 | Barr | 118.30 |
| THORNY PATH | 105 | 2 | 5 | 7 | 7 | 7 | 7 | Steen | 97.30 |
| LADY LAWYER | 115 | 4 | 8 | Fell | | | | O'Malley | 6.10 |

Two-dollar mutuels paid—HANDLEY, $4.60, $3.00, $2.20; MORDROM, $4.00, $2.60; EN PASSANT, $2.80.

HANDLEY, away well, raced lapped on MORDROM in the lead until reaching the far turn, drew out easily when asked and was in hand to the finish. MORDROM had good early speed while racing with HANDLEY, could not withstand the latter's challenge, but was easily the best of the others. EN PASSANT raced evenly, but could not improve her position.

FIFTH RACE—Five furlongs. Purse, $250; claiming. For 3-year-olds. Start good. Won driving; place, same. Went to post at 4:22. Off at 4:23½. Winner, Mrs. W. R. Waugh's b. f. (3), by Big Blaze—Tokio. Trained by E. H. Gaines. Value to winner, $200; second, $35; third, $15. Time, 1:01 4-5.

| Horses | Wgt. | Post | St. | ¼ | ½ | Str. | Fin. | Jockeys | Straight |
|---|---|---|---|---|---|---|---|---|---|
| CROSSING OVER | 112 | 2 | 2 | 5h | 6 1½ | 2 3 | 1½ | Day | $4.70 |
| DARKTOWN | 113 | 1 | 1 | 4 1 | 3 1 | 1h | 2 3 | E. Smith | 6.90 |
| JEANNETTE K. | 104 | 4 | 6 | 8 10 | 5 3 | 5h | 3 1½ | Steen | 35.70 |
| HINIGHT | 115 | 5 | 3 | 1 1 | 2½ | 4h | 4h | Tryon | 10.80 |
| JUSTA SUNBEAM | 105 | 6 | 4 | 3h | 1h | 3h | 5h | Prieto | 1.30 |
| GOLDEN MEASURE | 109 | 7 | 5 | 2 1 | 4 1 | 6 15 | 6 20 | Gaither | 2.60 |
| HERODS SON | 107 | 3 | 7 | 7 | 7 | 7 | 7 | Scarpulla | 467.40 |

Two-dollar mutuels paid—CROSSING OVER, $11.40, $5.20, $3.40; DARKTOWN, $7.60, $4.20; JEANNETTE K., $6.80.

CROSSING OVER was taken back at the start, weaved his way through and, under severe urging, was up in the final strides. DARKTOWN, a forward contender at all times, assumed a short lead in the stretch when the leader went wide and hung on well. JEANNETTE K. gradually improved her position and was moving up quickly when carried wide.

SIXTH RACE—Five furlongs. Purse, $250; claiming. For 3-year-olds and upward. Start good from stalls. Won driving; place, same. Went to post at 4:46. Off at 4:48. Winner, Bernard Bond's b. g. (5), by Aromatic—Petty Cash. Trained by J. B. Bond. Value to winner, $200; second, $35; third, $15. Time, 0:23 1-5, 0:35 2-5, 0:48, 1:01 1-5.

| Horses | Wgt. | Post | St. | ¼ | ½ | Str. | Fin. | Jockeys | Straight |
|---|---|---|---|---|---|---|---|---|---|
| SMALL CHANGE | 116 | 2 | 2 | 1 1 | 1 1 | 1 2 | 1 1½ | Holland | $1.30 |
| GIGGLEY ANN | 105 | 3 | 3 | 2 1½ | 2 2 | 2 2 | 2 2 | Quattlebaum | 6.30 |
| JANE PORTER | 105 | 1 | 1 | 3 1 | 3h | 3½ | 3 4 | Prieto | 9.60 |
| PERSIAN STAR | 108 | 7 | 5 | 4½ | 5 2 | 5 2 | 4h | Gaither | 13.20 |
| GRAND BAKER | 106 | 6 | 6 | 5 2 | 4 2 | 4 2 | 5 2 | Tryon | 185.80 |
| BRILLIANT GIRL | 111 | 4 | 4 | 6 8 | 6 8 | 6 2 | 6 1 | Munoz | 1.70 |
| LITERATE | 109 | 5 | 7 | 7 | 7 | 7 | 7 | Steen | 83.90 |

Two-dollar mutuels paid—SMALL CHANGE, $4.60, $3.40, $2.60; GIGGLEY ANN, $5.20, $3.60; JANE PORTER, $3.20.

SMALL CHANGE had his usual good early speed to take command immediately, was rated in front, disposed of GIGGLEY ANN, but had to be kept under pressure to the end. GIGGLEY ANN raced in closest attendance to the leader, at times made a bid for supremacy on the final bend, but could not get up while having no excuses. JANE PORTER, away well, saved ground throughout and closed stoutly. PERSIAN STAR raced evenly. GRAND BAKER had a flash of speed. BRILLIANT GIRL showed a dull effort and was never prominent.

SEVENTH RACE—One and one-sixteenth miles. Purse, $250; claiming. For 3-year-olds and upward. Start good from gates. Won driving; place, same. Went to post at 5:13. Off at 5:14. Winner, Mrs. M. M. Vine's dk. ch. m. by Singlefoot—Sailing Along. Trained by D. Gray. Value to winner, $200; second, $35; third, $15. Time, 0:24 4-5, 0:49 2-5, 1:15 2-5, 1:42 1-5, 1:48 2-5.

| Horses | Wgt. | Post | St. | ¼ | ½ | ¾ | Str. | Fin. | Jockeys | Straight |
|---|---|---|---|---|---|---|---|---|---|---|
| LIGHT BREEZE | 102 | 7 | 7 | 7 | 7 | 7 | 5 1 | 1nk | Quattlebaum | $1.70 |
| HOSAIN | 113 | 1 | 1 | 2 2 | 2 2 | 1 1 | 1h | 2 1½ | Steen | 5.00 |
| SAND BELL | 113 | 2 | 3 | 4h | 4 1 | 4 1 | 2h | 3 1 | Tryon | 3.10 |
| TRENTONIAN | 115 | 3 | 2 | 6 2 | 6 3 | 3h | 4 1 | 4 1½ | Holland | 14.80 |
| RUBE SAMUELSON | 115 | 6 | 6 | 3h | 3h | 5h | 3h | 5 2 | Gaither | 9.50 |
| CONSUMMATION | 115 | 4 | 5 | 5 1 | 5½ | 6½ | 6 2 | 6 4 | Cox | 22.30 |
| LADY GOLD | 111 | 5 | 4 | 1 1½ | 1h | 2 1 | 7 | 7 | Williams | 6.40 |

Two-dollar mutuels paid—LIGHT BREEZE, $5.40, $3.80, $3.00; HOSAIN, $4.20, $3.60; SAND BELL, $3.20.

LIGHT BREEZE, slow to find her speed, trailed the field until turning from the back stretch, moved up quickly on the inside and, under punishment, wore HOSAIN down. The latter raced LADY GOLD into submission to take command entering the back stretch, was rated in front thereafter and, saving ground, just failed to last. SAND BELL, rated off the early pace, closed with good courage. TRENTONIAN, slow to find his best speed, closed stoutly. RUBE SAMUELSON had good speed, but tired and pulled up slightly lame.

## At the Post . . .

*with* **Bill Bennings.**

**First race**—I prefer **Doc Conner** in the opener. He has taken three purses here and his last was a keen effort. Gets 5 pounds from **Busk Ike** and that may be the difference between these sprinters. **Glisk** is dangerous in this company and has a fighting chance to upset them.

**Second race—Nora's Grace** appears to be the best here. She runs as an entry with **Aella**. The latter could take the purse, although that last was not impressive. **Mazyniata** can not be too lightly regarded at the weights.

**Third race**—I called in Clocker Mike on this race and we discussed **Nay Nay** and **Schley B.** He leans to **Nay Nay** off that last victory. **Schley B.** has been freshened up. Looks like a close fit. **Whirry**, another that won last out, will have something to say about the money distribution.

**Fourth race—Scotty Don** was a well meant horse here earlier in the week and might have collected the main end of the purse in a few more hops. He will have **Bonsoir** to take care oof tomorrow. This one will draw the bul kof play. **Barcelona Pete** for the show.

**Fifth race—Chatterfol** comes to this recommended by Clocker Mike. He says this fellow has burned up the course in the morning. **Fusco** has improved several notches since arriving here, and will be in the thick of the battle. **Pro Bono** will close fast.

**Sixth race—Bright Bird** seems to have found the right spot. Has been trying to win a purse for some time. **Grand Rox** and **Burleigh** figure to give the top one a battle all the way.

**Seventh race—Bokie B.** is about as reliable as Clocker Mike's luck in the hoisting machines. However, the veteran should earn a purse in this race. **Bless Her Heart** and **Timber Fire** for the rest. A horse named **Palm Broom** has been whispered around, and I'm passing the information along for what it's worth.

**Eighth race—The Gen** seems to have found his speed, and will be a hard horse to beat in the final. **Helen's Alibi** and **Post Brigade** for the place and show.

### Manners' Late Spurt Wins Detroit Feature

Detroit, June 22 (AP).—C. E. Smith's fast-finishing Manners nipped Crackle in the final sixteenth today to win the fifth race at the Detroit fair grounds by two and a half lengths.

Crackle, making her first start of the season, ran a nice race, leading handily in the early stages and succumbing only to Manners' closing rush. She finished second, paying $11 to place while Manners' price to win was $6.80 for $2.

### Curb Bit Victorious At Washington Park

Washington Park, Ill., June 22 (AP).—Tiffany's Curb Bit galloped to an easy victory today at Washington Park in the best event of a dull program caused by adverse weather conditions. A heavy rain caused the feature event, the sixth race, to be called off and only seven races were run.

Curb Bit ran the six furlongs in 1:16 1-5 and paid $9.58 in the $2 mutuels.

## Charles Town Entries.

(Associated Press.)

FIRST RACE—Six and a half furlongs; purse, $250; claiming; 3-year-olds and upward.

Horses and Jockeys. Odds.
1 Busy Ike, 120 (Hilley) ........ 5-1
2 *Doc Connor, 115 (Edwards) .... 5-2
3 Compromising, 115 (Yingling) .... 20-1
4 *Talamond, 108 (Prieto) ........ 3-1
5 *Glisk, 105 (Steen) ............ 6-1
6 Constant Nymph, 105 (O'Malley) .. 20-1
7 Captor, 118 (Palumbo) .......... 20-1
8 No Hope, 110 (Williams) ........ 20-1

SECOND RACE—Five furlongs; purse, $250; claiming; 4-year-olds and upward.
1 *Unfair, 105 (Steel) ........... 20-1
2 †Aella, 113 (Palumbo) .......... 6-5
3 Arras, 115 (Quattlebaum) ....... 8-1
4 †Nora's Grace, 113 (No Boy) .... 6-5
5 *Mazyniata, 108 (Edwards) ...... 10-1
6 Morover, 116 (Holland) ......... 20-1
7 Good Jas, 110 (Jackson) ........ 20-1
8 Shawnee, 110 (Prieto) .......... 10-1
9 War General, 115 (Holland) ..... 15-1
†J. D. Baker-D. T. Doerner entry.

THIRD RACE—Six and a half furlongs; purse, $250; claiming; 3-year-olds and upward.
1 Whirry, 115 (O'Malley) ......... 3-1
2 Baby Chink, 105 (Lauch) ........ 20-1
3 *Schley B. 115 (Prieto) ........ 5-2
4 *Wild Blonde, 105 (Bardales) ... 20-1
5 Nay Nay, 110 (Day) ............. 6-1
6 Miss Patches, 105 (Quattlebaum) .. 20-1
7 Concord, 115 (Yingling) ........ 20-1
8 *Flying Start, 113 (Steen) ..... 15-1

FOURTH RACE—Six and a half furlongs; purse, $300; Alleghany Handicap; 3-year-olds and upward.
1 Barcelona Pete, 113 (Quattlebaum) 10-1
2 Scotty Don, 105 (O'Malley) ..... 6-5
3 Boston Mat, 101 (Jackson) ...... 20-1
4 Sun Alley, 104 (Prieto) ........ 4-1
5 Bonsoir, 118 (Palumbo) ......... 2-1
6 Golden Vein, 105 (Barr) ........ 4-1

FIFTH RACE—One and one-sixteenth miles; purse, $250; the Bramell; 3-year-olds and upward.
1 *Chatterfol, 113 (Edwards) ..... 3-1
2 Fusco, 116 (Quattlebaum) ....... 5-1
3 Anna V. L., 113 (Jackson) ...... 8-1
4 Repeal, 111 (Smith) ............ 20-1
5 Pro Bono, 116 (O'Malley) ....... 3-1
6 Morocen, 116 (Palumbo) ......... 6-1
7 Just Remember, 113 (Munoz) ..... 3-1
8 *Voco, 108 (Morrissey) ......... 15-1

SIXTH RACE—About 7 furlongs; purse, $250; claiming; 3-year-olds and upward.
1 Burleigh, 110 (Trenchard) ...... 5-1
2 Play Cap, 105 (Quattlebaum) .... 20-1
3 Bright Bird, 116 (Tryon) ....... 8-1
4 Claque, 105 (Palumbo) .......... 6-1
5 *Selfish Gain, 105 (Steen) ..... 15-1
6 *Grand Rox, 111 (Prieto) ....... 5-2
7 Muskoday, 116 (Smith) .......... 9-5
8 Tuleyries Spot, 111 (Edwards) .. 20-1
9 Fluttering, 111 (Edwards) ...... 20-1

SEVENTH RACE—About 7 furlongs; purse, $250; claiming; 3-year-olds and upward.
1 Bonnie Laddie, 116 (Williams) ... 20-1
2 Bless Her Heart, 111 (Gaither) .. 7-1
3 Pal Broom, 105 (O'Malley) ...... 5-1
4 Golden Castle, 110 (Tryon) ..... 2-1
5 Justa Flapper, 111 (Palumbo) ... 4-1
6 *Rosella, 106 (Steen) .......... 20-1
7 Timber Fire, 110 (Hilley) ...... 20-1
8 Bokie B, 111 (Smith) ........... 3-1

EIGHTH RACE—One and one-sixteenth miles; purse, $250; claiming; 4-year-olds and upward.
1 Do Tell, 108 (Brooks) .......... 10-1
2 Post Brigade, 110 (O'Malley) ... 2-1
3 McDonald H. 110 (Holland) ...... 3-1
4 Charley J. S., 110 (Richards) .. 20-1
5 Helen's Alibi, 113 (Palumbo) ... 4-1
6 Royal Lassie, 100 (Lauch) ...... 6-1
7 The Gen, 113 (Fowler) .......... 8-1
*Apprentice allowance claimed.
Weather, clear; track, fast.

## Rockingham Park Entries.

(Associated Press.)

FIRST RACE—Five and one-half furlongs; purse, $800; claiming; for 3-year-olds and upward.
1 *Liberty Oak. 97 — 10 *Morheart ... 103
2 Prince Abbott 113 — 11 Appomattox . 101
3 Sandy Joe... 110 — 12 Luck In.... 97
4 Border King. 102 — 13 Chimney Top 102
5 Treadhaven .. 101 — 14 Benares .... 110
6 Fred Almy.. 117 — 15 *Vacillate ... 109
7 Blue Foam.. 101 — 16 *Waterset .. 92
8 Osw. Princess. 108 — 17 Yap ...... 102
9 *Mer. Chatter 103 — 18 Happy Scot.. 109

SECOND RACE—Six furlongs; purse, $800; claiming; for 3-year-olds and upward.
1 *Flash. Thru. 108 — 10 *Solace ..... 108
2 *Employment. 96 — 11 Chain ...... 113
3 *Predict ..... 113 — 12 *The Heathen 108
4 Periodical .... 113 — 13 Alcorah ..... 106
5 Retribution .. 101 — 14 Jaz Age..... 113
6 *Technocrat... 101 — 15 *Santerno .. 113
7 Front ....... 106 — 16 Sun Tempest. 106
8 Distribute ... 106 — 17 *Beoff ..... 96
9 *Grace Blotter 103 — 18 *Polly C.... 96

THIRD RACE—Five furlongs; purse, $1,000; the Record; for 2-year-olds.
1 French Star. 100 — 9 Gov. Sholtz.. 108
2 Justa Jones.. 108 — 10 Yenoor ..... 103
3 Rustic Joe... 103 — 11 Candy Prince 108
4 Kings Pleas're 114 — 12 Sun Antioch. 103
5 Bank Holiday. 103 — 13 Morn. Mail.. 103
6 Grandpa's B'y 103 — 14 †Star Chase.. 100
7 †By Straight. 100 — 15 Lady Laura. 100
8 Hilise ....... 100
†Merryland Farms entry.

FOURTH RACE—Five furlongs; purse, $1,200; the Roseben Handicap; for 3-year-olds and upward.
1 Nightsprite .. 112 — 9 Star Porter.. 105
2 Chin. Empress 100 — 10 My Dandy.. 95
3 Dark Hope... 117 — 11 Black Hand. 95
4 †Character .. 105 — 12 High Glee.... 111
5 Desert Call... 111 — 13 Fly. Sailor... 112
6 Broad Lights. 105 — 14 Universe .... 112
7 Pana Franka. 90 — 15 †Wilrob ..... 93
8 Khamseen ... 100
†Jersey Stable entry.

FIFTH RACE—One and one-sixteenth miles; purse, $10,000 added; the Granite State Handicap; for 3-year-olds and upward.
1 Flam. Mamie 92 — 9 ‡Bamboula .. 101
2 †Sunador ... 107 — 10 ‡Monel ..... 102
3 †Round Table 92 — 11 †Dark Winter 113
4 Roustabout .. 107 — 12 ‡Springsteel. 107
5 Mr. Khayyam. 121 — 13 Sarada ..... 107
6 Tick On .... 119 — 14 Coflier ..... 94
7 Dark Hope... 110 — 15 Star Fire.... 96
8 ‡Piety ...... 92
†W. S. Kilmer entry.
‡S. W. Labrot entry.
‡Mr. and Mrs. A. A. Baroni entry.

SIXTH RACE—One and one-sixteenth miles; purse, $800; claiming; for 3-year-olds and upward.
1 Dornoch .... 114 — 8 High Socks.. 114
2 Lone Hand... 114 — 9 Plucky Lady. 109
3 *Miss Glace.. 99 — 10 Gabbo ..... 109
4 Tazewell .... 114 — 11 Manager Bill. 105
5 *Out Bound.. 113 — 12 *Below Cost. 113
6 Plumage .... 108 — 13 *Calome .... 113
7 *Mathias .... 100

SEVENTH RACE—One mile; purse, $1,000; claiming; for 3-year-olds and upward.
1 Source Circle. 97 — 4 Miss Morocco. 108
2 Allenfern ... 111 — 5 Vested Power. 111
3 *Leonie ..... 92 — 6 *Manya ...... 108

EIGHTH RACE—One and one-sixteenth miles; purse, $800; claiming; for 3-year-olds and upward.
1 *Rhodius .... 108 — 6 *Modern Ace. 108
2 Grand Hopes. 113 — 7 Ukraine ..... 108
3 *Axentea .... 108 — 8 *Gallic ..... 108
4 Butter Beans. 108 — 9 *Southard .... 104
5 *Steelhead .. 99
*Apprentice allowance claimed.
Weather, clear; track, fast.

## Dufferin Park Entries.

(Associated Press.)

FIRST RACE—Six and one-half furlongs; purse, $700; claiming; for 3-year-olds (foaled in Canada).
1 Finnesse .... 105 — 5 Pewter Crest.. 105
2 Zakuska .... 110 — 6 Sophron ..... 107
3 Sweepstaff .. 115 — 7 Glaze ........ 105
4 Ardawn ..... 107

SECOND RACE—Six and one-half furlongs; purse, $700; claiming; for 3-year-olds and upward (foaled in Canada).
1 Momiji ...... 103 — 6 Becautious .. 106
2 Hidden City.. 106 — 7 Taximan .... 108
3 Chaste Morn. 109 — 8 Floria Zel.... 106
4 Marta Crest.. 103 — 9 Roy. Rancher 108
5 Missouri Jim. 105 — 10 Babe Gaiety. 106

THIRD RACE—Six and one-half furlongs; purse, $700; claiming; for 3-year-olds and upward.
1 Hanover Jean 107 — 5 Zangwill ..... 113
2 Gift Roman.. 105 — 6 Bubbling Out. 115
3 Fascinator ... 108 — 7 Sass ....... 105
4 Lady Hock'er 105 — 8 Steel ....... 109

FOURTH RACE—Six and one-half furlongs; purse, $700; claiming; for 3-year-olds and upward.
1 Craisco ..... 109 — 6 Panny ....... 103
2 Wrig. Field... 113 — 7 Semester ..... 117
3 Westys Butler 105 — 8 Pot au Mint.. 108
4 Lady Hilda... 100 — 9 Altsheb ...... 113
5 Corduroy .... 103

FIFTH RACE—Six and one-half furlongs; purse, $700; claiming; for 4-year-olds and upward.
1 Single A..... 111 — 5 Merid. Queen. 105
2 Prometheus... 115 — 6 Stefan Jr..... 111
3 Poets Dream.. 115 — 7 Dark War..... 113
4 Berter ...... 105

SIXTH RACE—One and one-sixteenth miles; purse, $700; claiming; for 4-year-olds and upward.
1 Upset Lad.... 109 — 5 Gift o' Gab.. 107
2 Troubanova .. 104 — 6 Thistle Dick.. 106
3 Mish Mash... 106 — 7 Belle Fille.... 112
4 Fairdawn .... 104 — 8 Putelong .... 104

SEVENTH RACE—One and one-sixteenth miles; purse, $700; claiming; for 4-year-olds and upward.
1 True Sen'ment 109 — 5 Bylona ...... 117
2 Omareen .... 114 — 6 Swag'stick... 117
3 Sir Byron.... 111 — 7 Black Jewel... 104
4 Geo. De Mar. 106 — 8 Peu ......... 111
Weather, clear; track, fast.

## Racing Selections

**Washington Park.**
(For sloppy track.)
1—Sula, Chicasha, Dojo.
2—Legal Gamble, Mint Memories, Pomparagon.
3—Westko, Martie Flynn, Johnny Shaw.
4—Jewelry, Bossie Eye, Lady Louella.
5—Broadstep, Sad Knight, Cotton Club.
6—Mata Hari, Dust Girl, Long Bit.
7—Prince Sulieman, Deets Campfire, Captain Red.
8—Morpheus, Hally Lad, Le Ministre.
Best bet—Mata Hari.
—Louisville Times (A.P.).

**Latonia.**
(For fast track.)
1—Smear, Glamorous, Marynell.
2—Athanette, Penalong, Judge Tribble.
3—Scrip Money, Delma Dunn, Valdosta.
4—I Pass, Sun Boy, Left Wing.
5—My Blaze, Frederick, Pennecote.
6—Marmion, New Deal, Open Hearth.
7—Gibby's Choice, Black Nose, Dusky Lass.
8—Byphar, Legality, Red Basil.
Best bet—Marmion.
—Louisville Times (A.P.).

**Detroit.**
(For fast track.)
1—Pish Tush, Jim X., Lucky Bill.
2—Princeton, Volwood, Swifty.
3—Betty Wee, Tight Wad, Grey Hip.
4—Phildia, Try Symphathy, Polish Beau.
5—Beau Tod, Nocturnal, Adamite.
6—Sea Fox, Sabula, Strideaway.
7—Gallop Along, Bright Bubble, Scimitar.
8—Last Canter, Frumper, Jodhpur.
Best bet—Phildia.
—Louisville Times (A.P.).

**Aqueduct.**
1—Allen Z., Moisson, Omaha.
2—Blackcock, Heather, Redbrige.
3—Back Fence, Day Signal, Aperitif.
4—Singing Wood, Growler, Rose Cross.
5—Black Falcon, The Rock, Guiding Light.
6—Syriac, Pending, Worthington.
Best bet—Singing Wood.
(A.P. Consensus.)

**Rockingham Park.**
(For fast track.)
1—Happy Scot, Fred Almy, Vacillate.
2—Chain, The Heathen, Jaz Age.
3—Morning Mail, Kings Pleasure, Hilise.
4—Dark Hope, Flying Sailor, Character.
5—Mr. Khayyam, Tickon, Dark Winter.
6—Calome, Outbound, Plumage.
7—Manya, Allenfern, Miss Morocco.
8—Modern Ace, Rhodius, Butter Beans.
Best bet—Dark Hope.
—Louisville Times (A.P.).

**Connaught Park.**
(For fast track.)
1—Foggy Dew, Star Crest, Roselys.
2—Eleusagon, Single Star, Harlem.
3—Cyrano, Imagale, Hogarty.
4—Chipola, Chipmunk, Dress Cicle.
5—Count Bruno, Niggertoe, Learoyd.
6—Protractor, Steponit, Loggia.
7—Cloudy Day, Chiefs Troubadour, Corsinax.
Best bet—Chipola.
—Louisville Times (A.P.).

**Dufferin Park.**
(For fast track.)
1—Pewter Crest, Sophron, Zakuska.
2—Taximan, Becautious, Babe Gaiety.
3—Bubbling Out, Lady Hockbergeran, Gift Roman.
4—Altsheb, Craigco, Semester.
5—Poets Dream, Prometheus, Meridian Queen.
6—Troubanova, Fairdawn, Belle Fille.
7—Bylona, Swaggerstick, Pan.
Best bet—Bubbling Out.
—Louisville Times (A.P.).

## Washington Park Entries.

Associated Press.)

FIRST RACE—Five and one-half furlongs; purse, $800; for 2-year-old maidens.
1 Sula ....... 115 — 5 Chicasha .... 115
2 Born Happy .. 115 — 6 Maple Hussy .. 112
3 Advantage .. 115 — 7 Spanish Babe 112
4 Prince Splendor 115 — 8 Dojo ........ 115

SECOND RACE—One mile; purse, $800; claiming; for 3-year-olds.
1 Lady La Marne 104 — 9 Fire Star .. 107
2 *Legal Gamble 104 — 10 Little Joyce. 104
3 Pomparagon .. 112 — 11 Struggles .. 102
4 Long Bit ..... 107 — 12 Traggat .... 107
5 Thoroughfare. 104 — 13 *Kentucky Doll 97
6 *Woodlander . 104 — 14 *Chief G'rnimo 102
7 *Miss Flip .. 99 — 15 Mint Mem'ries 105
8 *Flickamaru .. 104

THIRD RACE—One mile and 70 yards; purse, $800; claiming; for 4-year-olds and upward.
1 Pillage ..... 100 — 7 Sergeant D. . 110
2 *Fair Billows . 105 — 8 Eveline F. .. 100
3 Balderdash .. 105 — 9 I Say ....... 105
4 *Johnny Shaw. 105 — 10 Happen ..... 103
5 Westko ...... 112 — 11 *Doris B. ... 102
6 Martie Flynn . 107 — 12 Ted Clark .. 106

FOURTH RACE—Five and one-half furlongs; purse, $800; claiming; for 2-year-olds.
1 Lady Louella . 109 — 5 Madam Excel . 103
2 *Whoami ..... 101 — 6 *Bossie Eye .. 100
3 Chief Ever'gen 108 — 7 Jewelry ..... 107
4 *Kissinbug ... 102

FIFTH RACE—One mile and 70 yards; purse, $800; claiming; for 3-year-olds and upward.
1 Unkie Tom ... 105 — 6 Tack ........ 110
2 Dominant Miss 106 — 7 Miss Corinne 106
3 Trevallion ... 111 — 8 Broadstep ... 107
4 Cotton Club .. 105 — 9 Aga Ray ..... 103
5 Luna Bright .. 100 — 10 Sad Knight .. 111

SIXTH RACE—One and one-eighth race; purse, $2,500 added; the Illinois Oaks; for 3-year-old fillies.
1 Mata Hara .. 121 — 3 Marcella H. .. 116
2 Long Bit .... 116 — 4 Dust Girl .... 116

SEVENTH RACE—Six furlongs; purse, $800; claiming; for 3-year-olds and upward.
1 Sister Zoe ... 107 — 7 Secret Tryst . 102
2 Prince Sul'man 114 — 8 High Bottom. 110
3 *Tar Water .. 109 — 9 *Frisco ..... 109
4 *Deets Cam'fre 101 — 10 *Lillian Z. . 106
5 Le Miserable . 111 — 11 *Captain Red 110
6 Fair Image .. 111

EIGHTH RACE — One and one-eighth miles; purse, $800; claiming; for 3-year-olds and upward.
1 Morpheus .... 112 — 9 Gramarye ... 105
2 Capt. Danger 112 — 10 *Le Ministre . 110
3 Light Mint .. 112 — 11 Just Buck ... 112
4 American Smile 112 — 12 *Belle Weidel 102
5 Port O'Play .. 115 — 13 *Try King ... 102
6 Crowned Head 112 — 14 *Happy Lad. 110
7 Leyland ..... 115 — 15 *Fair Boy ... 107
8 Single Stripe . 112
*Apprentice allowance claimed.
Weather, raining; track, sloppy.

## Connaught Park Entries.

(Associated Press.)

FIRST RACE—Six furlongs; purse, $400; claiming; for 3-year-olds and upward (Canadian foaled).
1 Dear Zin ..... 112 — 6 †Star Crest .. 112
2 *Sweepvale ... 98 — 7 *Foggy Dew... 103
3 Masue Mar ... 108 — 8 †Easterdandy . 113
4 Colored Artist 112 — 9 Roselys ..... 112
5 Lady W'thmore 112
†Fisher and Punshon entry.

SECOND RACE—Six furlongs (from chute); purse, $400; claiming; for 3-year-olds and upward.
1 Forceful .... 101 — 5 Authority .... 109
2 Single Star .. 109 — 6 *C'vntry Queen 104
3 Yankee Doodle 104 — 7 Harlem ...... 101
4 Eleusagon ... 109

THIRD RACE—Six furlongs (from chute); purse, $400; claiming; for 3-year-olds and upward.
1 Happy Lady .. 107 — 9 Irish Pearl .. 107
2 Matty ...... 107 — 10 Time Enough 112
3 Reflecting .. 112 — 11 Imagale .... 107
4 Fair Charter . 107 — 12 Bainbridge .. 112
5 Popcorn .... 112 — 13 Golden Storm 112
6 Irish Maiden . 107 — 14 Hogarty .... 112
7 Cyrano ..... 112 — 15 Just Old .... 102
8 Vennie H. ... 112 — 16 Hot Spring .. 107

FOURTH RACE—Five and one-half furlongs; purse, $400; claiming; for 3-year-olds and upward.
1 Hey Kelly ... 109 — 6 Dress Circle . 109
2 Second Story . 114 — 7 Lord R'ck'ville 115
3 Vicki ....... 104 — 8 Thunderdrop . 120
4 Visa ....... 110 — 9 Chipola ..... 120
5 Chipmunk ... 109 — 10 Chile Gold .. 120

FIFTH RACE—One mile and 70 yards; purse, $500; the Chateau Laurier Handicap; for 3-year-olds and upward.
1 Risneur ..... 110 — 6 Niggertoe ... 110
2 Chrysmute .. 106 — 7 Airway ...... 110
3 Sorcery ..... 117 — 8 Par Excellence 104
4 Black Jacket . 110 — 9 Learoyd ..... 120
5 Count Bruno . 118

SIXTH RACE—Six furlongs (from chute); purse, $500; the Gatineau Country Club Handicap; for 3-year-olds and upward.
1 Steponit .... 110 — 5 †Dunsprite ... 103
2 †Dingle Bay .. 106 — 6 Protractor ... 120
3 Brown Wren .. 106 — 7 Loggia ...... 110
4 Euxine ...... 105 — 8 Heartbreak .. 108
†Ferraro entry.

SEVENTH RACE—One mile; purse, $400; claiming; for 3-year-olds and upward.
1 Miss Donovan 107 — 8 H'venly Music 105
2 Flying Am'bsdr 115 — 9 Zeal ........ 115
3 Corsinax .... 113 — 10 Fortune Bay . 113
4 Chiefs Tr'b'dr 115 — 11 *Suranto .... 105
5 *Disapproved . 113 — 12 *Cappouquin. 110
6 Cloudy Day .. 118 — 13 Captive ..... 115
7 Golidian .... 118
*Apprentice allowance claimed.
Weather, clear; track, fast.

## Aqueduct Entries.

(Associated Press.)

FIRST RACE—Five furlongs; purse, $1,200; conditions; for 2-year-olds.
1 High Image.. 117 — 4 Allen Z. ..... 117
2 Tea Talk..... 110 — 5 Moisson ..... 117
3 Omaha ...... 110

SECOND RACE—Two miles; purse, $1,200; selling steeplechase; for 4-year-olds and upward.
1 Swansea .... 130 — 4 Muskogee .... 145
2 Red Grange.. 146 — 5 Depart ...... 137
3 Heather .... 136 — 6 Blackcock ... 144

THIRD RACE—Five furlongs; purse, $1,000; claiming; for 2-year-olds.
1 *Apertiff .... 107 — 4 Maidwell .... 110
2 Day Signal... 110 — 5 Back Fence.... 118
3 Dunfox ..... 115

FOURTH RACE—One and one-half miles; purse, $5,000 added; the Dwyer Stakes; for 3-year-olds.
1 Singing Wood. 121 — 4 Growler ..... 118
2 Carry Over.. 116 — 5 Rose Cross.... 118
3 Oleves ..... 118

FIFTH RACE—Six furlongs; purse, $1,000; claiming; for 3-year-olds and upward.
1 *The Rock.... 109 — 7 White Cloud.. 109
2 Dark Devil... 109 — 8 Pillarita .... 105
3 Black Falcon.. 112 — 9 Baby Chard... 100
4 Laurel Miss... 107 — 10 Guid. Light... 107
5 *True Rom'ce 103 — 11 Sienna ...... 104
6 Sun Clothing. 104

SIXTH RACE—One mile; purse, $1,000; claiming; for 3-year-olds and upward.
1 Sunny Tom.... 110 — 6 Thoughts .... 113
2 †Pernickety .. 100 — 7 Kibitzer ..... 113
3 Syriac ...... 113 — 8 *Thunderlone 102
4 Worthington.. 110 — 9 *Pending .... 105
5 Fortis ...... 102 — 10 Union ...... 106
*5 lbs. apprentice allowance claimed.
†7 lbs. apprentice allowance claimed.
Weather, clear; track, fast.

## Latonia Entries.

(Associated Press.)

FIRST RACE—Six furlongs; purse, $600; claiming; for 3-year-olds and upward.
1 *Glamorous.. 108 — 6 *Fogarty .... 106
2 *Storm Angel. 113 — 7 *Score ..... 113
3 Sue Terry ... 103 — 8 *Nituma .... 108
4 *Brusigert... 106 — 9 *Smear ..... 113
5 Marynell..... 106 — 10 Abdel ...... 118

SECOND RACE—Five and one-half furlongs; purse, $600; for 2-year-old maidens.
1 Veriscolor ... 115 — 6 Panalong ... 115
2 Saginaw .... 115 — 7 Judge Tribble 115
3 Excavator ... 115 — 8 Dick Star ... 115
4 Moa ....... 112 — 9 Prince Plus .. 115
5 Athanette ... 112 — 10 Jane Rachel . 112

THIRD RACE—Six furlongs; purse, $600; claiming; for 3-year-olds and upward.
1 *Imelda .... 102 — 10 Out Cry .... 112
2 Genial Joe .. 105 — 11 Double Date. 110
3 Valdosta .... 112 — 12 *Delma Dunn 102
4 Morden ..... 107 — 13 Why Not .... 108
5 *Sweet Peach. 102 — 14 Bob Custer . 115
6 Myrt ....... 100 — 15 Fallen ...... 107
7 Simple Honors 112 — 16 *Abby ...... 95
8 *Scrip Money . 95 — 17 Landover ... 105
9 *Dew Hurst .. 107

FOURTH RACE—Six furlongs; purse, $600; claiming; for 3-year-olds and upward.
1 Lady Friend .. 110 — 5 *Meteoric ... 113
2 *Grimace ... 106 — 6 Left Wing .. 107
3 Sun Boy ... 109 — 7 I Prevail .... 100
4 I Pass ...... 118

FIFTH RACE—Six furlongs; purse, $600; allowances; for 3-year-olds and upward.
1 Exponent ... 106 — 5 Pennycote ... 97
2 Sallie Gray .. 99 — 6 Visigoth .... 102
3 Cactus Rose . 99 — 7 My Blaze .... 112
4 Fredrick .... 110

SIXTH RACE—One and one-sixteenth miles; purse, $2,500 added; the Enquirer Handicap; for 3-year-olds and upward.
1 Brown Toney . 102 — 5 St. Jensund .. 98
2 Bobs Buddy . 103 — 6 Shepherd Boy. 105
3 †New Deal .. 107 — 7 Marmion .... 111
4 †Howard .... 98 — 8 Open Hearth . 116
†J. W. Parrish entry.

SEVENTH RACE—One and one-sixteenth miles; purse, $600; claiming; for 4-year-olds and upward.
1 Princess A. O. 105 — 5 Monk's Star . 102
2 Dusky Lass .. 108 — 6 Black Nose .. 108
3 *El Puma .. 107 — 7 *Lonell ...... 97
4 *Gibby's Choice 109

EIGHTH RACE—One and one-sixteenth miles; purse, $600; claiming; for 3-year-olds.
1 King Cicero .. 115 — 5 *Caw Caw .... 106
2 *Red Basil .. 110 — 6 Legality ..... 111
3 Byphar ..... 110 — 7 Boom's Pal .. 115
4 *Busy Jay .. 106
*Apprentice allowance claimed.
Weather, clear; track, fast.

## Detroit Entries.

(Associated Press.)

FIRST RACE—Five furlongs; purse, $800; claiming; for 2-year-olds.
1 *Wilder. Way. 99 — 5 Imperial Jack 110
2 Merry Go On 104 — 6 Jim ......... 112
3 Pish Tush... 110 — 7 Lucky Bill .. 107
4 *Bon Champ.. 102 — 8 *Uline Boy... 102

SECOND RACE—Six furlongs; purse, $800; claiming; for 3-year-olds and upward.
1 Spring Drive. 97 — 6 *Albane .... 97
2 *Princeton .. 111 — 7 *Swifty .... 111
3 The Hun .... 108 — 8 *Tryabit ... 103
4 Volwood .... 116 — 9 Divert ...... 97
5 *Morsel .... 108 — 10 *Burgoo .... 108

THIRD RACE—Six furlongs; purse, $800; claiming; for 3-year-olds.
1 *Devilish .... 104 — 6 *Inflate .... 104
2 *Off Duty.... 101 — 7 *Betty Wee... 99
3 *Come Seven. 104 — 8 *Gene D. ... 109
4 *Grey Hip.... 104 — 9 Tremolo .... 109
5 Tight Wad... 108 — 10 *Mature .... 104

FOURTH RACE—Five furlongs; purse, $2,000 added; the Juvenile Stakes; for 2-year-olds.
1 Phildia .... 122 — 4 Retta Mar .. 110
2 McCarthy ... 113 — 5 Polish Beau... 116
3 Try Sympathy 119

FIFTH RACE—Six furlongs; purse, $800; allowances; for 3-year-olds.
1 *Sassaby .... 105 — 5 Fretful ..... 110
2 †Nocturnlabe.. 115 — 6 Myman ...... 115
3 Adamite .... 115 — 7 Our Sailor.... 115
4 Beau Tod .... 115 — 8 Velo ........ 115
†Warm Stable-M. Hirsch entry.

SIXTH RACE—One mile; purse, $1,000; handicap; for 3-year-olds and upward.
1 Elf Lock..... 101 — 5 Sea Fox..... 109
2 Strideaway... 112 — 6 Rip V. Winkle 110
3 Sun Apollo... 100 — 7 Sabula ..... 115
4 Gay Monarch 106

SEVENTH RACE—One mile; purse, $800; claiming; for 4-year-olds and upward.
1 Gallop Along. 115 — 5 *Blk. Diamond 110
2 *Brt. Bubble. 105 — 6 *Gert. Reade. 105
3 *Scimitar .... 110 — 7 Harky ...... 115
4 *Star Brook.. 107

EIGHTH RACE—One and one-sixteenth miles; purse, $800; claiming; for 3-year-olds and upward.
1 *Spring Flight 102 — 7 Frumper .... 112
2 Noelwood ... 112 — 8 Thistle Coot. 112
3 *Thistle Guy. 102 — 9 *Captain Ed. 107
4 Jodhpur .... 112 — 10 Wise Lee.... 112
5 *Englewood .. 102 — 11 Elcidio ..... 112
6 *Lazt Canter. 107 — 12 The Crane... 112
*Apprentice allowance claimed.
Weather, cloudy; track, fast.

## Detroit Results.

(Associated Press.)

FIRST — Six furlongs; purse, $800; claiming; maidens; 3 and 4-year-olds.
L'd'g Article, 105 (Coucci) 12.60 12.00 4.80
Black Song, 97 (Howell) ......... 7.00 3.40
Walkalong, 100 (Petrella) ............. 2.40
Betty Marie, Phalarope, Moon San, Hoptoit, Sun Envoy, Cancel, My Wish also ran. Time, 1:12 4-5.

SECOND—Six furlongs; purse, $800; claiming; 4-year-olds and upward.
Prefer, 104 (Winters) ...... 6.80 4.60 3.60
Kilmore, 114 (Luther) ......... 7.40 4.60
Gracious Gift, 114 (Montgomery) ..... 3.80
Blue Dusk, Princess Pyre, Fannie Brice, Thistle Ace, Inferno Lad, Social Climber, The Doctor also ran. Time, 1:13 3-5.

THIRD—Six furlongs; purse, $800; claiming; fillies and mares; 3-year-olds and upward.
Doeskin, 104 (Coucci) ...... 7.60 4.00 3.20
Kalola, 111 (Robertson) ....... 3.60 3.20
Campagna, 104 (McCune) .............. 4.20
Lulubay, Ragtown Belle, *Gertrude S., Royal Purchase, Sun B., Two Tricks, Silk Covering, *Glitter Light, *Thistle Flit also ran. Time, 1:13.
*Field.

FOURTH—Five furlongs; purse, $800; claiming; 2-year-olds.
Imp'l Betsy, 101 (Rob'son) 11.80 8.00 4.40
Divide, 109 (Landolt) ......... 12.80 6.00
Lan, 109 (Dronet) .................... 2.80
Dokas, Rosewater, Dark Dianne, Sun Teaparty, Tar Bucket also ran. Time, 1:01.

FIFTH—Six furlongs; purse, $800; claiming; 4-year-olds and upward.
Manners, 111 (Winters) ...... 6.80 4.40 2.80
Crackle, 101 (Callahan) ...... 11.00 6.00
Style Corner, 111 (Cochrane) ........ 4.00
Cos-Air, Considerate, Toytown, Electric Gaff, Timorous also ran. Time, 1:12 1-5.

SIXTH—One mile; purse, $800; claiming; 4-year-olds and upward.
Impeach, 106 (Sage) ...... 15.60 8.80 3.60
My Counsellor, 109 (Coucci) ... 6.20 2.80
Adobe Post, 111 (Landolt) ........... 2.60
Dignified, Sandwrack, Miss Purray also ran. Time, 1:39 2-5.

SEVENTH—One and one-sixteenth miles; purse, $800; claiming; 3-year-olds and upward.
The Petter, 101 (Critch'ld) 19.00 7.60 4.80
No Doubt, 105 (Mattioli) ...... 6.20 5.20
Cherokee Sal, 95 (Winters) .......... 8.00
Polyp, Through Omond, Muslet, Burning Fest, Raccoon, Just Fun also ran. Time, 1:47 2-5.

## Aqueduct Results.

(Associated Press.)

FIRST—Five furlongs; purse, $1,000; conditions; for maiden 2-year-olds.
Nubs, 116 (Humphries) ...... 7-10 1-5 out
Galon Boy, 116 (Gilbert) ......... 2-1 7-10
Collector Al, 116 (Pascuma) .......... 5-2
Be There, The Aenead, Dark Thoughts, Demonstration, †Overstimulate, Finlet, Bird Lore also ran. Time, 0:59 3-5.
†Finished first but disqualified.

SECOND—Five furlongs (first division, substitute race); purse, $1,000; claiming; for 2-year-olds.
Evasive, 107 (Humphries) ..... 5-1 2-1 4-5
Tutticurio, 108 (Hunter) ......... 8-5 7-10
Miss Firefly, 109 (Gilbert) ............ 1-5
Alanova, Bull Fighter, Bright Flame, Little Wackie also ran. Time, 1:00 2-5.

THIRD—Five furlongs (second division, substitute race); purse, $1,000; claiming; for 2-year-olds.
River Rose, 104 (Hunter) .... 13-5 4-5 1-3
Recital, 110 (Wright) ............ 2-1 7-10
Maidwell, 107 (Litzenberger) ........ 1-5
Last Minute, Brillaion, Dundalk, Parabola also ran. Time, 1:00.

FOURTH—Seven furlongs; purse, $1,000; claiming; for 3-year-olds.
Broadsword, 110 (Gilbert) ..... 4-1 2-1 1-1
Murmuring, 100 (Hunter) ......... 4-1 2-1
God o' War, 110 (Humphries) ......... 7-5
Rose Hazen, Precious King, First Flag, My Boss, Wise Revue, Fortis, Go Signal, Sleepy Joe, Fiery also ran. Time, 1:28 4-5.

FIFTH—One mile; purse, $1,000; claiming; for 4-year-olds and upward; fillies and mares.
Mama's Choice, 104 (Hunter) . 13-5 4-5 1-3
Mareve, 112 (Humphries) ........ 2-5 1-5
Xandra, 110 (Litzenberger) ........... 1-3
Footsure, Bannach Lath, White Flier also ran. Time, 1:38 2-5.

SIXTH—One mile; purse, $1,000; claiming; for 3-year-olds and upward.
Pending, 115 (Gilbert) ....... 18-5 7-5 7-10
Peacock Alley, 115 (Wright) ....... 2-1 1-1
Sweet Bud, 113 (Stout) ............... 5-2
Nancy C., Lucky Racket, Flowery, Baby Chard, Tetra Domino and St. Christopher also ran. Time, 1:41 3-5.

SWIM NOW AT Glen Echo Park
free admission amusement
Adults 40c
Swim and Locker
Kiddies 15c
Towel rental 10c extra or bring and use your own without extra cost.
CRYSTAL POOL

## Washington Park Results.

(Associated Press.)

FIRST—Five furlongs; purse, $800; claiming; maidens; for 2-year-olds.
Winder, 110 (Arcaro) ....... 11.68 6.58 3.04
Shan, 110 (Westrope) ............ 8.20 3.56
Brother Lou, 110 (Kacala) ........... 2.60
†Sparkling Rose, Miss Kiev, Low Ball also ran. Time, 1:04.
†Finished third, but disqualified.

SECOND—Seven furlongs; purse, $800; claiming; (chute); for 3-year-olds and upward.
Star Flash, 110 (Kacala) ..... 9.72 3.94 out
Straight Jacket, 113 (Balaski) .... 2.92 out
Renaissance, 112 (Bagur) ............ out
Polly Diskin also ran. Time, 1:27 3-5.

THIRD—Six furlongs; purse, $800; claiming; for 3-year-olds and upward.
Chief Bunting, 105 (Arcaro) .. 3.48 2.98 2.36
Monk's First, 107 (Keester) ....... 5.28 3.62
Ramus, 112 (F. Hernandez) ........... 4.78
Fort Worth, Thistle Marty, Lone Knight and Goyonder also ran. Time, 1:15.

FOURTH—Five furlongs; purse, $800; claiming; maidens; for 2-year-olds.
Grand Way, 110 (Hardy) .... 12.44 7.50 5.38
Grey Pal, 110 (Balaski) ........... 9.32 6.04
Commandant, 115 (Arcaro) ............ 3.12
Maple Sue, Just So, Solette and Magic Line also ran. Time, 1:03 1-5.

FIFTH—Six furlongs; purse, $800; claiming; for 3-year-olds and upward.
Curb Bit, 107 (J. King) ....... 9.58 5.26 3.60
Allens, 102 (Balaski) ............ 3.92 2.62
King Pin, 112 (Hardy) ................ 3.46
Alma S. and Westire also ran. Time, 1:16 1-5.

SIXTH—Six furlongs; purse, $800; claiming; for 3-year-olds and upward.
Wayward Lad, 112 (Harbort)
16.82 7.12 4.84
Snap Lock, 114 (McCray) .......... 4.98 3.62
Transformation, 107 (Bagur) .......... 8.02
Try King, Sister Mary, Very Well, Auto Cautery also ran. Time, 1:15 1-5.

SEVENTH—One and three-sixteenth miles; purse, $800; claiming; for 3-year-olds and upward.
Golden Words, 113 (Laidley) . 6.04 3.12 2.78
Gramarye, 110 (McCray) ......... 3.74 2.48
Red Boot, 103 (J. Nachel) ............ 2.98
Bridgeport, Bert Lahr also ran. Time, 2:06 1-5.

## Latonia Results.

Associated Press.)

FIRST—Five and a half furlongs; purse, $600; maidens; 2-year-old fillies.
Lillian Uhl, 115 (Vail) ...... 3.80 2.40 2.20
Lucy, 115 (Kern) ................. 2.60 2.20
Byrdine, 115 (Legere) ................ 2.20
Golden Tone, Rhythmic Miss and Elegant Miss also ran. Time, 1:08 2-5.

SECOND—Six furlongs (chute); purse, $600; claiming; 3-year-olds and upward.
Gilbert Elston, 105 (Taylor) . 3.80 2.60 2.60
Ridge Blond, 103 (Schutte) ...... 8.20 5.40
Rettef, 106 (Gruber) ................. 4.80
Brustigert, Sabre Slash, Rolanda, Roulade and Bright Melody also ran. Time, 1:13 3-5.

THIRD—Five and a half furlongs; purse, $600; claiming; 2-year-olds.
Cerro, 107 (Schutte) ......... 7.60 6.00 4.60
Mary T., 105 (Canfield) ......... 8.80 6.20
Empress Wu, 110 (Yelton) ............. 6.00
Gobet, Pokeaway, Cynwyd, *Athanette, Leo B., Golden Thorne, *Falcona and Parr Boy also ran. Time, 1:08 1-5.
*Field.

FOURTH—Six furlongs (chute); purse, $600; claiming; 3-year-olds.
Prince Vic, 105 (Taylor) .... 19.20 6.20 3.40
Babeson, 110 (G. Fowler) ......... 4.60 2.80
Counsellor Crane, 110 (South) ........ 3.00
Kathryn Wattle, Whare, Fiesta Rose, Witches Night and Pidge also ran. Time, 1:14 1-5.

FIFTH—Six furlongs (chute); purse, $600; claiming; 4-year-olds and upward.
Lonell, 102 (Louman) ........ 4.20 2.80 2.20
Cayuga, 112 (Finnerty) ........... 3.80 2.60
Pantaloons, 102 (Taylor) ............. 2.60
Royal Sport, Pony Up, Onside and Flying Silk also ran. Time, 1:13 2-5.

SIXTH—Mile and a sixteenth; purse, $600; claiming; 3-year-olds and upward.
Simon, 108 (Taylor) ........ 11.00 6.60 4.40
Lady of Grace, 111 (Finnerty) .. 6.80 5.40
David W., 107 (G. Arnold) ........... 11.40
Buddy Apolls, Murphey's Luck and Jodie K. also ran. Time, 1:48 3-5.

SEVENTH—Mile and a sixteenth; purse, $300; claiming; 3-year-olds and upward.
Oh Dave, 116 (G. Fowler) .... 10.20 4.80 5.00
Twill, 108 (Taylor) .............. 3.60 4.00
Vesee, 113 (J. Meyer) ................ 6.20
New Baby, Fair Cynthia, Respond and Kadiak also ran. Time, 1:46 4-5.

## Connaught Park Results.

(Associated Press.)

FIRST—Five and one-half furlongs; purse, $400; claiming; for 3-year-olds and upward.
Mint Magi, 116 (Balls) ...... 3.75 2.90 2.35
Visa, 108 (Case) ................ 7.25 3.40
Squeaky, 111 (Duggan) ................ 2.80
Robot, Shandy Gaff, Top Shot, Earl Gaar, Miss Christie, Jean Pittston also ran. Time, 1:08 2-5.

SECOND—Six furlongs; purse, $400; claiming; for 3-year-olds and upward.
Foxy Quiller, 116 (Guerra) .. 2.90 2.60 2.20
Sand Runner, 113 (Wood) ......... 3.85 2.50
Don Carlos, 116 (Horvath) ............ 2.20
Talky, Brown Wren, Crenaian, Chrystians also ran. Time, 1:15 2-5.

THIRD—Five and one-half furlongs; purse, $400; claiming; for 3-year-olds and upward.
Hey There, 113 (Peake) ...... 5.75 2.90 2.30
Hogarty, 113 (Eames) ............ 3.20 2.50
Golden Storm, 113 (E. Fator) ......... 2.45
Golden Gwyn, Westys Twinkle, Bainbridge, Dunrode, Justold, Lonesome Glory and Imagale also ran. Time, 1:09 2-5.

FOURTH—One mile; purse, $400; claiming; for 3-year-olds and upward; foaled in Canada.
Rock Crest, 105 (Watson) 12.65 3.65 3.25
Wee Toddler II, 108 (Sylvester) 3.70 2.60
Foggy Dew, 114 (Mitchell) ............ 2.45
Baton d'Amour, Par Excellence, Jug of Gold, Varsity and Miss Johnson also ran. Time, 1:45 2-5.

FIFTH—One and one-eighth miles; purse, $400; claiming; for 3-year-olds and upward.
Kaffa, 110 (Passero) ........ 9.60 5.20 3.50
Partisan, 115 (Osborne) .......... 4.10 3.20
Tee Off, 115 (Laurin) ................ 4.80
Circean, Wrackell and Our Pal also ran. Time, 1:58.

SIXTH—One mile; purse, $400; claiming; for 3-year-olds and upward.
Portam, 114 (Sylvester) ...... 4.15 2.70 2.60
Judge Direnzo, 114 (Wood) ........ 3.45 3.00
Masked Jester, 106 (Guerra) .......... 4.70
Dug In, Donny Johnny, Wanderoo and Squeeze Play also ran. Time, 1:43.

SEVENTH—One and one-sixteenth miles; purse, $700; claiming; for 4-year-olds and upward.
Yellow Metal, 113 (Remillard)
7.30 4.70 3.15
Don Tasker, 112 (Mozer) ........ 12.45 6.80
Indian Dance, 109 (McTague) .......... 3.75
Top Hattie, Your Flag, Double Dare, Traumagne and Timon also ran. Time, 1:53 2-5.

## Dufferin Park Results.

(Associated Press.)

FIRST—Six and a half furlongs; purse, $700; claiming; 3 and 4 year-olds.
True Sentiment, 112 (Dougherty)
3.25 2.85 2.50
Masonville, 103 (Jelly) ......... 5.05 3.85
Malabar, 103 (McLaren) .............. 3.70
Svelte, Sir Roland, Anny, Dunley and Kitty C. also ran. Time, 1:25 4-5.

SECOND—Six and a half furlongs; purse, $700; claiming; 3-year-olds and upward; Canadian foaled.
Pensweep, 114 (Young) ....... 5.35 2.60 2.30
Refiner, 111 (Remillard) ......... 2.50 2.25
Princely Pal, 111 (McLaren) .......... 2.60
Earthen Jar, Lost Spirit, Ville Crest, Merrie and Olivia D. also ran. Time, 1:25 3-5.

THIRD—Six and a half furlongs; purse, $700; claiming; 3-year-olds and upward.
Trajectory, 112 (Dougherty) . 3.10 2.70 2.35
Visionary Hour, 112 (McTague) .. 8.10 3.40
Photograph, 110 (McLaren) ........... 2.55
Virado, Playing, Irish Davy and Flying Heels II also ran. Time, 1:25 3-5.

FOURTH—Six and a half furlongs; purse, $700; claiming; 3-year-olds and upward.
Stormer, 112 (Remillard) .... 7.10 3.45 2.90
Federal Reserve, 115 (Dougherty) 2.60 2.45
Gift o'Gab, 110 (McLaren) ............ 8.20
Convention, Nuns Way, Chanson Belle, Sue Jones and En Avant also ran. Time, 1:25.

FIFTH—Seven furlongs; purse, $800; claiming; 3-year-olds and upward; Canadian foaled.
Easter Hatter, 116 (McLaren)
15.40 6.75 3.90
Aymond, 113 (Remillard) ......... 3.75 2.55
Khaki John, 109 (Watson) ............ 2.45
Carhan Queen, Candy Feast and Bald Crest also ran. Time, 1:30 2-5.

SIXTH—Six and a half furlongs; purse, $700; claiming; 3-year-olds and upward; Canadian foaled.
Roche D'Or, 113 (Dougherty)
14.25 6.00 3.35
Sea Kale, 117 (Remillard) ........ 3.70 2.50
Clarry, 107 (Young) .................. 2.85
Mestallup, Fire Reel, Attic Bird, Crowland Bess and Santa Crest also ran. Time, 1:25 2-5.

SEVENTH—Mile and a sixteenth; purse, $400; claiming; 3-year-olds and upward.
Bold Bendigo, 111 (Peake) ... 9.00 5.60 3.80
Balmwawa, 101 (Fellow) ........... 8.10 4.05
Golden Play, 111 (Laurin) ............ 2.00
All Ablaze, Charlie's Girl, Jack D'Or, Imadandy and Dark Altos also ran. Time, 1:51 2-5.

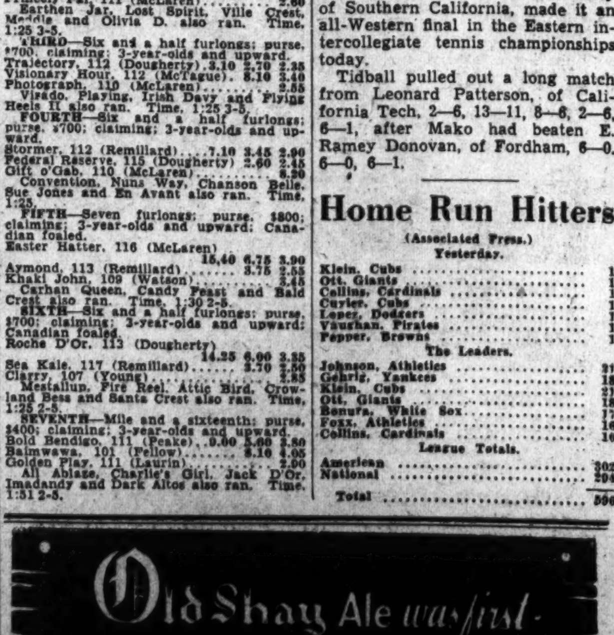

Watch for Our Ads in This Paper Daily.
Ask for Old Shay Ale at Your Nearest Dealer, or Phone NAtional 8069.

## Haas Trounces Billy Howell In Upset

### Will Opose Sam Perry in Finals of Southern Amateur Today.

NEW ORLEANS, June 22 (AP).—The spirited challenge of the veteran Nelson Whitney for his sixth Southern amateur golf championship fell short here today before a closing subpar rally by Sam Perry, the Birmingham ace who tomorrow seeks his third crown in six years.

Held in check for the first nine holes, Perry shot the six holes of the home side in two under perfect figures to end the title dreams of the 52-year-old star, who won his first Southern championship 27 years ago and his last 15 years past with three others in the intervening time. The score was 4 and 3.

Perry faces Fred Haas, jr., an 18-year-old New Orlean youngster, for the championship tomorrow morning. Haas, a freshman at Louisiana State University, eliminated the favored Billy Howell, of Richmond, one up.

**Loses Match on Eighteenth.**

Haas, a slender youngster who barely qualified for the tournament with the limit score of 157, was never down after the seventh hole, and at one stage had Howell three down and six to play. The Virginian produced some great golf and exhibited fine courage in carrying the match to the eighteenth green.

Vincent d'Antoni, of New Orleans, gave Howell some trouble in the morning round, but, after turning two up, Howell won four of the first five holes coming in to take the match 6 and 4 from the youngster who yesterday had eliminated last year's finalist, Earl Stokes, of Louisville.

## Eli Crews Sweep Thames Regatta

Continued from Page 15.

race, second 2-mile event of the morning, by a full three lengths.

Harvard was a slight favorite going into the evening climax, but Charlie Whiteside's heavyweight Crimson boat never had a chance once Jackson, getting his last shot at a Harvard crew, took command of the situation and never let go of it.

Just a bit ahead in the first 100 yards, Harvard, weighing around 180 pounds to a man and stroked by chunky Sam Drury, from Concord, N. H., settled back as the Elis got down to that merciless stroke that ate up distance at a remarkably low beat.

**Kills Own Chances.**

Harvard killed its own chances trying to keep the beat up high enough to hold the Crimson shell within reaching of a Yale eight that was rowing as none ever had done before it. Even at the half mile Harvard fell a length back, then pulled up with a desperate spurt to within three-quarters of a length at the mile.

Meanwhile Jackson, feeling the magnificent power in his boat, made the pace as he wanted it. He was setting a stroke of about 30 to the minute when he drove to the mile and a half mark and from there until the lane of almost 2,000 yachts of every size and description loomed up a mile from the finish, he sailed his boat along at an amazingly low beat, averaging only 28 and 29.

## Tidball, Mako Advance To Intercollegiate Final

New York, June 22 (AP).—Jack Tidball, National collegiate tennis champion, and Gene Mako, 18-year-old representative of the University of Southern California, made it an all-Western final in the Eastern intercollegiate tennis championships today.

Tidball pulled out a long match from Leonard Patterson, of California Tech, 2—6, 13—11, 8—6, 2—6, 6—1, after Mako had beaten E. Ramey Donovan, of Fordham, 6—0, 6—0, 6—1.

## Home Run Hitters

(Associated Press.)
Yesterday.

| | |
|---|---|
| Klein, Cubs | 1 |
| Ott, Giants | 1 |
| Collins, Cardinals | 1 |
| Cuyler, Cubs | 1 |
| Leper, Dodgers | 1 |
| Vaughan, Pirates | 1 |
| Pepper, Browns | 1 |
| **The Leaders.** | |
| Johnson, Athletics | 21 |
| Gehrig, Yankees | 18 |
| Klein, Cubs | 21 |
| Ott, Giants | 18 |
| Bonura, White Sox | 17 |
| Foxx, Athletics | 16 |
| Collins, Cardinals | 16 |
| **League Totals.** | |
| American | 302 |
| National | 294 |
| Total | 596 |

## The Post's Consensus at Charles Town

The following consensus has been compiled by The Post from the selections of the leading handicappers of the turf. The figures show how the selections were rated.

### Consensus of Leading Handicappers

| First race | Second race | Third race | Fourth race | Fifth race | Sixth race | Seventh race | Eighth Race |
|---|---|---|---|---|---|---|---|
| Doc Conner (30) | Noras Grace (25) | Schley B. (27) | Bonsoir (28) | Pro Bono (24) | Grand Rox (31) | Bokie B. (32) | The Gen (29) |
| Glisk (19) | Mazyniata (21) | Nay Nay (23) | Barcelona Pete (21) | Chatterfol (21) | Bright Bird (25) | B. Her Heart (17) | Helens Alibi (17) |
| Talamond (15) | Aella (17) | Whirry (16) | Scotty Don (11) | Fusco (20) | Burleigh (21) | Golden Castle (1 | Royal Lassie (13. |

### Bennings, Washington Post

| First race | Second race | Third race | Fourth race | Fifth race | Sixth race | Seventh race | Eighth Race |
|---|---|---|---|---|---|---|---|
| Doc Conner | Noras Grace | Nay Nay | Scotty Don | Chatterfol | Bright Bird | Bokie B. | The Gen |
| Busy Ike | Aella | Schley B. | Bonsoir | Fusco | Grand Rox | B. Her Heart | Helens Alibi |
| Glisk | Mazyniata | Whirry | Barcelona Pete | Pro Bono | Burleigh | Timber Fire | Post Brigade |

Best bet—Bokie B.

### Louisville Times, Associated Press

| First race | Second race | Third race | Fourth race | Fifth race | Sixth race | Seventh race | Eighth Race |
|---|---|---|---|---|---|---|---|
| Glisk | Aella | Whirry | Bonsoir | Pro Bono | Muskoday | Bokie B. | The Gen |
| Doc Conner | War General | Schley B. | Barcelona Pete | Fusco | Grand Rox | B. Her Heart | Post Brigade |
| Captor | Mazyniata | Concord | Scotty Don | Repeal | Bright Bird | Justa Flapper | Charley J. S. |

Best bet—Bokie B.

# Stocks Stage Sharp Decline On Larger Sale

### Many Active Issues Drop as Trading Mounts to 931,750 Shares.

New York, June 22 (AP).—The slow downward drift of stock prices became a sharp decline today under a heavy last-hour burst of selling.

Many active issues throughout the list tumbled 1 to 3 points as a sudden wave of selling stirred the market out of its summer lassitude.

The market seemed to fall of its own weight for there was nothing outstanding in the news to accelerate its drift into the sell-off witnessed after the ticker at 2:15 had registered the daily delivery hour on transfers.

**List on Downside.**

The list emerged on the downside from the narrow range it had been moving in for nearly two weeks. Its technical action, bearishly interpreted, brought in selling from professional traders and tuched off some stop-loss orders around the recent resistance levels.

In the final hour, trading on the stock exchange was heavier than the sum of the turnover in the preceding four hours. Volume for the day totaled 931,750 shares against 498,110 yesterday. The Standard Statistics Co. average price for 90 stocks dropped 1.8 points to 77.5. It was the fourth consecutive session of decline.

Scattered liquidation in Hudson Motors and a few other shares imparted a soft appearance to the market most of the day. But leaders held up until the late selling wave.

**Hudsons at New Lows.**

Hudson broke to a new 1934 low at 8¾, finishing 2⅝ points lower.

Commission house gossip that a pool account was being liquidated could not be confirmed and there was no news to explain its special weakness.

Losses were reduced a bit by a feeble rally toward the finish. U. S. Steel common, U. S. Smelting, Chrysler, Auburn Auto, American Beet Sugar preferred, Armour of Illinois preferred, Montgomery Ward, Sears Roebuck, Woolworth, American Smelting & Refining, Standard Oil of New Jersey and J. C. Penney were among shares showing losses of about 1 to 3 points at the close.

**Rails Join Declines.**

Rails joined industrials on the decline, despite a contra-seasonal gain of 2,084 cars in the weekly railroad freight movement report.

Santa Fe, Pennsylvania, New York Central and Northern Pacific shares were off fractionally to more than a point on the day.

Traders saw no reason for taking a near-term bullish stand as they studied forecasts of a seasonal downturn in operations of some industries next month and tried to fathom implications of Federal control of exchanges starting July 1.

The Dun & Bradstreet weekly trade review noted that retail business was resisting seasonal influences well and expressed the view that the major recovery trend had not lost its grip on business. One of the leading mail order companies reported its sales for the four weeks ended June 18 in dollar value were 25 per cent ahead of the like period of 1933.

## Foreign Markets.

London, June 22 (A.P.).—Trading on the stock exchange was inactive today. Gilt-edged securities were firm, while the German Dawes loan weakened following Dr. Schacht's talk on foreign debts. Oil shares and transatlantic issues weakened, while gold mining shares were irregular and rubber stocks dull. Home industrials were steadier. The market closed irregular.

Paris—Led by rentes, prices on the bourse strengthened, gold mining shares being particularly strong. Young loan securities were lower on Dr. Schacht's speech. The closing was firm.

Berlin—A cheerful tone was recorded in an active session on the boerse today. Prices recovered yesterday's losses and moved to higher levels. The closing was sustained.

## Naval Stores Firm.

Savannah, June 22 (A.P.).—Turpentine firm, 48½; sales, 210; receipts, 417; shipments, 322; stock, 7,762. Rosin firm; sales, 722; receipts, 1,341; no shipments; stock, 98,358. Quote: B, 4.15; D, 4.20; E, 4.30; F and G, 4.37½; H, 4.40; I, 4.45; K, 4.50; M, 4.55; N, 4.60; WG, 4.70; WW and X, 4.80.

## Metal Market.

New York, June 22 (A.P.).—COPPER—Quiet; electrolytic spot and future, Blue Eagle, 9.00.

TIN—Steady; spot and nearby and future, 51.00.

IRON—Firm, unchanged.

LEAD—Quiet; spot, New York, 4.00; East St. Louis, 3.85.

ZINC—Steady; East St. Louis spot and future, 4.20.

ANTIMONY—Spot, 7.90.

## Goods Markets.

New York, June 22 (A.P.).—Cotton goods held firm with trading lighter today. Sales of print cloths for the week ran ahead of the restricted production. Rayon yarns sold in very small lots. Silk goods for fall did well, according to some of the larger houses. Sales of dress goods for fall showed gains. Burlaps were quiet and easy.

## Rubber Closes Quiet.

New York, June 22 (A.P.).—Crude rubber futures closed quiet, 1 to 2 higher. *July, 13.38; September, 13.66; †October, 13.80; December, 14.02@14.04.

Smoked ribbed spot closed 13.38.

*Bid. †Nominal.

## Chicago Egg Futures.

Chicago, June 22 (A.P.).—Egg futures, storage packed firsts, June, 16; refrigerator standards, October, 18½. Butter futures, fresh standards, June, 24; storage standards, November, 25¾.

## Money Markets

**Foreign Exchange.**

New York, June 22 (A.P.).—Foreign exchange irregular. Great Britain in dollars; others in cents.

Great Britain—Demand, 5.03½; cables, 5.03¾.

France—Demand, 6.59⅝; cables, 6.59¾.

| Demand Rates. | | | |
|---|---|---|---|
| Italy | 8.53½ | *Austria | 18.90 |
| Belgium | 23.36 | *Hungary | 29.70 |
| Germany | 39.17 | Rumania | 1.06¾ |
| Holland | 67.82 | *Argentina | 33.60 |
| Norway | 25.20 | *Brazil | 8.55 |
| Sweden | 25.08 | Tokyo | 29.93¾ |
| Denmark | 22.48 | Shanghai | 33.37½ |
| Finland | 2.23½ | Hongkong | 36.78 |
| Switzerland | 32.40 | Mexico City, silver peso | 28.00 |
| Spain | 13.68 | Montreal in New York | 100.73 |
| Portugal | 4.56¾ | New York in Montreal | 99.28 |
| Greece | 94¾ | | |
| Poland | 18.90 | | |
| Czechoslovakia | 4.18 | | |
| Yugoslavia | 2.28 | | |

*Nominal.

**New York.**

Call money steady, 1 per cent all day; time loans steady; 60 days-6 months, ½@1 per cent; prime commercial paper, ¾; bankers' acceptances unchanged; Federal reserve rate, New York Reserve Bank, 1½ per cent.

Bar silver quiet, unchanged at 45¼.

**London.**

Bar gold advanced ½ pence, to 138s. 1d. (U. S. equivalent, $34.77 on basis of sterling opening at $5.03¾.

Money, ½ per cent; discount rates, short bills, ½@1; three-month bills, 1 per cent.

Bar silver firm, ½ higher, at 20⅛d.

**Paris.**

Three per cent rentes, 77 francs 90 centimes; 4½ per cent rentes, 91.10.

Exchange on London, 76.36. The dollar was quoted at 16.15¾.

# Robey's Review

## Finance Economics Business

### *Cleaning and Dyeing Industry Revolt Will Give Test of Whether NRA Can Make Any Lasting Contributions on Labor Conditions.*

By Ralph West Robey.

In the revolt of the cleaning and dyeing industry against its code the NRA is faced with a problem that goes to the very bottom of the ability of this attempt to regulate business to confer lasting benefits upon society. Specifically, it raises the question of whether under the NRA as it now stands the Government is in a position to impose minimum working standards for labor. If it can not, and if the cleaning and dyeing industry is not forced to comply with these provisions in its code, it means that even in its social aspects the NRA will prove to have been a mere flash in the pan.

On the side of the cleaning and dyeing industry is the fact that it agreed to minimum hour and wage provisions on the understanding that prices would be fixed at a sufficiently high level to cover these additional costs. One can not say definitely, I suppose, that if the price fixing had not been given the industry it would have refused to come under a code, but it is probable that this is true. In any case it generally is agreed that such price fixing, production control, &c., have been concessions that it was essential for the Government to make in order to get large sections of industry to sign up under the NRA.

**Is Now Evident That Concession Was Bad.**

To say now that this concession probably was not worthwhile from the point of view of helping business or improving the condition of labor merely is to repeat the obvious. In some industries the price fixing and production control provisions have worked smoothly, but as a general thing they have caused more trouble than any other phase of the NRA. Those industries in which they have not caused trouble for Washington have been, by and large, the industries that readily lend themselves to monopoly control—the industries in which there are comparatively few units and in which the capital investment necessary for efficient production is too large to make entry into the industry easy. Steel is a good example.

In the rest of our industrial system any attempt at price fixing was doomed to failure from the start. More accurately, it was doomed to failure unless the Government was willing to put an army of enforcement agents in the field. Since the Government could not do this it was only a matter of time until the NRA would have an unbearable problem of enforcement on its hands. At no place was this more evident than in the cleaning and dyeing industry with its 11,000 cleaning plants and 175,000 retail outlets.

**NRA Officials Should Have Recognized This Obvious Fact.**

It always seemed to me that the NRA officials should have recognized this obvious fact from the start and steered clear of price fixing in the service industries even, if necessary, at the cost of not getting the industries under a code. Having failed to do so, they soon had the inevitable choice between putting pants pressers in jail or eliminating the price-fixing feature. It is to their credit that they selected the latter course.

Now, however, comes the more difficult problem of trying to make the industry comply with hour and wage provisions that probably never would have been acceptable to the industry without the price-fixing privilege. Technically, because of the right reserved for the President to change any of the provisions in the codes, they probably have all the needed legal authority, granting the law is constitutional. This, nevertheless, will not remove the question of enforcement of such provisions on an industry that maintains the burden can not be carried unless prices are held up. This may well prove to be just as hard a task as trying to maintain the minimum prices and, politically, just as full of dynamite.

It is a task, nevertheless, which NRA can not shirk. And upon its outcome, as stated above, will rest to a large extent whether NRA is to give us lasting social benefits or prove to have been a mere flash in the pan, both socially and economically.

(Copyright, 1934.)

## Silk Market.

New York, June 22 (A.P.).—Raw silk futures closed barely steady, unchanged to 1 lower; sales, 182 bales. July, 1.13; *October, 1.17; December 1.17½.

Open market quotations (60-day basis). Shanghai steam filature, 78 per cent seriplane 20-22a, 1.23. Canton double extra 14-16a, .87. Japanese special crack double extra, 81 per cent seriplane 13-15a, 1.20.

*Bid.

## Flour Markets.

New York, June 22 (A.P.).—FLOUR—Market, weak; spring patents, 7.00@7.25; soft winter straights, 6.00@6.30; hard winter straights, 6.50@6.75.

RYE FLOUR—Market, easy; fancy patents, 6.50@6.00.

Minneapolis, June 22 (A.P.).—FLOUR—15 lower; carload lots, family patents, 6.85@7.05 a barrel in 98-pound cotton sacks; shipments, 24,940.

BRAN—21.00@21.50.

# Second-Grade Bonds Drive Prices Down

### Federals Regain Losses; Sales Volume Cut to $10,869,000.

New York, June 22 (AP).—The downward trend in secondary domestic corporate loans was extended in today's bond market, although high-grade issues showed good resistance and some actually closed higher.

The Government department regained most of the ground lost the day before and the foreign list was moderately unsettled by weakness in Australian and German issues.

Trading was less active. Transfers totaled $10,869,000 par value, compared with $13,609,000 the previous day. The turnover in governments aggregated about $3,300,000 against $5,700,000 on Thursday.

The Standard Statistics Co. average for 90 domestic corporate loans declined four-tenths of a point to 86.3.

The softness of secondary bonds was described by brokers as largely the development of a sympathetic trend with stocks, which sold off sharply during the course of the day, and was not associated with any specific news or economic development. The rallying tendency of the Government list and the dogged resistance shown by highest grade corporate issues was pointed to as significant indication that the underlying position of the market was good.

A handful of issues like C. & O. 4½s, Santa Fe 4s, American Telephone sinking fund 5s, Consolidated Gas 5½s, Brooklyn Edison 5s, Detroit Edison 5s, Cleveland Union Terminal 5½s, New England Telephone 5s, Pacific Telephone refunding 5s, Pennsylvania Railroad 5s, United Biscuit 6s, and West Penn Power 5s, equaled or came within a fraction of their highs of the year before yielding slightly along with the general list.

Many of the most active issues lost one or more points, including some loans of Alleghany Corporation, Boston & Maine, Canadian Pacific, Chicago & Northwestern, St. Paul, Rock Island, General Cable, Interborough Rapid Transit, M-K-T, New Orleans Public Service, New Haven, Pan-American Petroleum, Pittsburgh & West Virginia, Postal Telegraph, Richfield Oil, Southern Railway, Western Pacific and Warner Bros.

Australian 5s declined nearly 5 points and the City of Brisbane 6s yielded around half that much. German 7s were more than a point lower, and Cuban 5½s declined about a point. French 7s and Paris-Orleans 5½s were a point or more higher.

# Curb's Prices Drift Lower In Quiet Sales

### Favorites Move Downward as Transfers Rise to 183,000 Shares.

New York, June 22 (AP).—Curb exchange favorites moved quietly lower today. Only a few specialties were able to resist the downtrend, but losses were generally of a minor nature.

Transfers picked up a little from Thursday, approximately 183,000, compared with 154,000 in the previous session.

Some of the oils were especially weak, led by Humble with a drop of 1⅝ points and Gulf with a loss of 3. Standard of Indiana declined fractionally, while International Petroleum slipped nearly a point.

Swift & Co. and Armour & Co. (new) were in some demand and displayed a firm tone. Fisk Rubber gained ½ a point.

Electric Bond & Share, American Cyanamid B, American Gas & Electric, Atlas Corporation, Pittsburgh Plate Glass, Niagara Hudson Power, Butler Bros. and Hiram Walker declined fractionally to a point.

## Trade Trends.

(Associated Press.)

Zinc—Producers are showing interest in another move to curtail concentrate production in the tri-State district, "which, if successful, might result in a firmer situation in that metal," says the current issue of Metal and Mineral Markets.

Floor covering—Reports in the trade say a large number of carpet and rug manufacturers favor the proposal that current prices should be carried over to the fall season. The new lists will be disclosed during the week of July 9.

Tin—Demand for the metal is fairly active, but most of the business is said to be of a speculative character rather than consumer buying. Tin plate operations are reported at below 70 per cent of capacity and a further recession is expected.

## U. S. Treasury Receipts.

(Associated Press.)

The position of the Treasury June 20 was: Receipts, $90,402,383.23; expenditures, $125,486,189.06; balance, $2,687,516,358.54; customs receipts for the month, $13,991,648.27.

Expenditures, $6,851,124,353.93 (including $3,839,328,707.29 of emergency expenditures); excess of expenditures, $3,308,567,939.23; gold assets, $7,835,036,354.73.

(United Press.)

Government expenses and receipts of the current fiscal year to June 20, compared with the corresponding period of the previous fiscal year:

| | This year. | Last year. |
|---|---|---|
| Expenses | $6,851,124,353.93 | $4,960,207,945.50 |
| Receipts | 3,042,556,414.70 | 2,029,981,457.35 |
| Deficit | 3,808,567,939.23 | 2,930,316,488.15 |
| Cash bal. | 2,687,516,358.54 | |

# Commodities Price Range

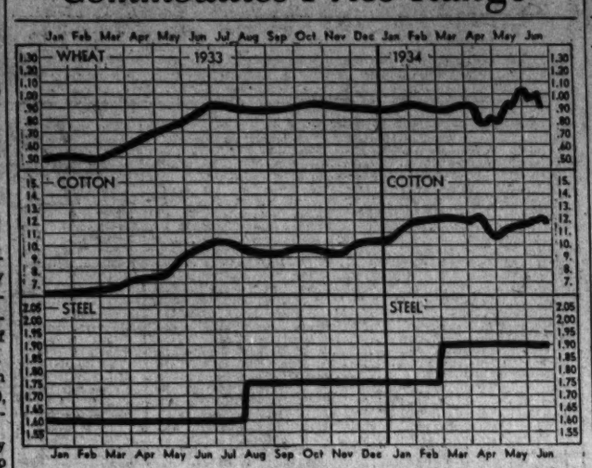


| Leaders in Markets | Today | Yes'day | Week Ago | Month Ago | Year Ago |
|---|---|---|---|---|---|
| Cotton, New York (July) | 11.89 | 11.98 | 11.94 | 11.30 | 8.38 |
| Wheat, Chicago (July) | 89¾ | 89⅛ | 94⅛ | 90⅛ | 75¼ |
| Corn, yellow, Chicago (July) | 54⅞ | 55⅝ | 53⅞ | 49¼ | 45¼ |
| Oats, white, Chicago (July) | 40⅝ | 41 | 43⅝ | 35 | 28 |
| Cattle, choice steers | 7.50 | 7.00 | 7.10 | 7.00 | 5.85 |
| Hogs, choice, Baltimore | 5.00 | 4.65 | 4.50 | 3.70 | 4.75 |
| Lambs, choice, Baltimore | 8.75 | 8.50 | 8.00 | 10.50 | 7.80 |
| Eggs, special, New York | 18 | 18 | 18½ | 18 | 13¼ |
| Butter, creamery, New York | 25 | 25 | 25 | 25 | 23 |
| Flour, New York | 7.00 | 7.00 | 7.25 | 6.80 | 5.10 |
| Coffee, New York | 11 | 11½ | 11¼ | 11⅝ | 7¾ |
| Sugar, raw, New York | 3.15 | 3.10 | 2.90 | 2.75 | 3.38 |
| Steel, bar, Pittsburgh | 1.90 | 1.90 | 1.90 | 1.90 | 1.60 |
| Rubber, New York | 13.38 | 13.30 | 13.53 | 12.85 | 5.58 |
| Pig iron, foundry | 18.50 | 18.50 | 18.50 | 18.50 | 14.50 |
| Tin | 51.00 | 50.87 | 50.50 | 53.25 | 43.50 |
| Copper, electrolytic | 9 | 9 | 8.37 | 8½ | 8 |
| Silver | 45½ | 45¼ | 45¼ | 45½ | 35½ |
| Zinc, East St. Louis | 4.20 | 4.20 | 4.25 | 4.35 | 4.30 |
| Lead, pig, New York | 4.00 | 4.00 | 4.00 | 4.00 | 4.20 |
| Coal, bituminous | 4.12 | 4.12 | 4.12 | 3.97 | 3.35 |
| Anthracite | 9.46 | 9.46 | 9.46 | 9.88 | 8.18 |

# 321 Big Industrial Companies Improve Their Cash Positions

New York, June 22.—An analysis of the financial positions of 321 large industrial corporations in this country, prepared for the 1934 edition of Moody's Industrial Manual now being published, reveals that throughout the depression these corporations have consistently improved their cash positions in relation to total current assets

The number of corporations involved in the study includes every industrial corporation for which comparable data are available back to 1926, the first year of the study.

From 1929 through 1933, cash and marketable securities of the 321 corporations (exclusive of cash in closed banks, which was eleminated from the study) decreased from $3,026,000,000 to $2,644,000,000, or 12.6 per cent. At the same time, notes and accounts receivable fell from $2,256,000,000 to $1,417,000,000, or 37.2 per cent, while inventories declined from $4,784,000,000 to $3,388,000,000, or 29.2 per cent. The net result was that, in relation to total current assets, cash rose from 29.73 per cent to 35.36 per cent and receivables fell from 22.16 per cent to 18.95 per cent. The percentage of inventories to total current assets, however, exhibited only a mild decline, falling from 47 per cent to 45.31 per cent. Total current liabilities declined from $2,088,000,000 in 1929 to $1,301,000,000 last year, a drop of 37.7 per cent. The "current ratio," that is, the ratio of current assets to current liabilities, rose from 4.87 in 1929 to 5.75 in 1933.

"The total bonded debt of the corporations involved in the study reached a peak in 1928 at $2,774 million," says Moody's. "From then it has declined consistently to $2,156 million in 1933, a drop of 22.3 per cent. The decline since 1929 has been 14.9 per cent.

"In 1933 a reversal of trends in effect since 1929 was evident in most items, in reflection of the increase in business activity, which occurred last year. Thus, as compared with 1932, inventories of the 321 companies rose from $3,091 million to $3,388 million, or 9.6 per cent, and receivables from $1,332 million to $1,417 million, or 6.4 per cent. Cash declined slightly from $2,731 million to $2,644 million, or 3.2 per cent, reflecting largely accumulation of inventories, and the current ratio dropped from 6.41 to 5.75.

"The exceptionally strong cash position which our large corporations have been able to maintain in spite of the depression and in spite of the numerous bank closings last year, reveals the extent to which industry has become independent of the banking system," concludes Moody's. This trend has been in evidence for some years past. It furnishes a partial explanation of why bank loans have failed to increase in the past year despite the sharp rise in industrial activity. It also indicates that the act providing for direct loans to industry, recently signed by the President, will affect primarily the smaller companies, as the large corporations are apparently quite adequately provided with working capital.

# A. & P. Stores Net Drops To $20,478,190

### National Power and Light Profit Is Reduced to $6,615,768.

New York, June 22 (AP).—Great Atlantic & Pacific Tea Co. reports for the fiscal year ended February 28 net income of $20,478,190, against $22,732,772 in the preceding year.

Net for the year (Great Atlantic & Pacific) was equal to $8.94 a share on the common stock, against $10.02 a share in the fiscal period ended February 28, 1933.

The company reported holdings of $96,842,096 in cash, U. S. Government and other marketable securities, against $99,109,691 at the end of the previous year.

Reporting for the year ended December 31, 1933, American & Foreign Power Co., Inc., subsidiary of Electric Bond & Share Co., shows net income, before exchange adjustments, of $5,006,819, against $7,079,052 for 1932. Balance of income for the year, as adjusted, was $1,181,161.

Gross operating revenues of subsidiaries totaled $57,513,331, compared with $53,137,081 in the previous year. The consolidated balance sheet of December 31 shows $13,305,777 cash, against $10,670,703 at the close of 1932. Current assets aggregated $34,970,682, against $30,841,105 on December 31, 1932. Current liabilities, including $30,000,000 notes payable, were $60,574,068, against $62,976,283.

National Power & Light Co. reports for the year ended December 31, 1933, net income of $6,615,768, equivalent after preferred stock dividends to 90 cents a share on the common. This compares with 1932 net income of $8,545,780, or $1.26 a common share.

For the twelve months ended March 31, net income amounted to $6,677,635, against $7,770,465 for the period ended March 31, 1933.

Chicago, June 22 (AP).—Montgomery Ward & Co. today reported a net profit of $1,048,849 for the month of May, contrasted with net loss of $548,347 for the same month of 1933.

In the four months ended May 31 the mail order-retail store company made a net profit of $3,309,946. A year ago the loss for the same period totaled $2,744,446. The figures were after all charges and provision for taxes, based on a conservative book inventory.

Boston, June 22.—A dividend of 20 per cent, payable on all policies expiring in August, has been declared by the American Mutual Liability Insurance Co. This is American Mutual's 551st consecutive dividend of 20 per cent or more.

## The Dollar Abroad

(Associated Press.)

Movements in dollar exchange abroad were narrow today. Foreign currencies generally showed minor losses in New York.

The dollar gained ¼ of a cent in London, closing at 5.03½ to the pound. Sterling declined ⅛ of a cent in New York to 5.03½, near its recent low point.

In Paris the dollar lost half a centime at a closing price equivalent to 6.59⅛ cents to the franc. The franc declined .00¼ of a cent in New York to 6.99½ cents.

The price of gold in London increased a half penny to 138 shillings 1 penny a fine ounce (equivalent to $34.77). Bars valued at about $805,800 changed hands.

Canadian dollars recovered ⅛ of a cent of their recent loss in New York, rising to ¾ of a cent premium over par.

## Wool Market.

Boston, June 22 (A.P.) (United States Department of Agriculture).—Some further direct business was done on Texas 12-month wool at prices estimated on a scoured basis in the range 70@73 cents delivered East. Prices on the average 12-month lots were not fixed but sales mostly 70@72 cents, while choice staple lots in original bags were currently estimated at 73@75 cents scoured basis. Demand, however, was not very broad and sales were of mostly moderate volume. Quotations on spot 12-month Texas wool continued at mostly 80@83 cents scoured basis.

## Baltimore Securities.

Baltimore, June 22.—Closing prices:

| Stocks. | |
|---|---|
| Arundel Corporation | 15½ |
| Baltimore Tube | 3½ |
| Cons. G. & E. 5% pf. A | 104 |
| Emerson Bromo Seltzer B | 19¾ |
| Fid. & Guar. Fire | 33 |
| Houston Oil pf. v. t. c. new | 8½ |
| Maryland Casualty | 1¾ |
| New Amsterdam Casualty | 18½ |
| **Bonds.** | |
| Balto. City 4s, 1953 School | 103 |
| North Ave. Market 6s | 43 |
| United Rys. 4s cts | 10½ |

# Transactions on N. Y. Bond Market

(Associated Press.)

Total bond sales yesterday, $10,869,000; previous day, $13,609,000; week ago, $11,861,000; year ago, $12,485,000; two years ago, $11,361,000; January 1 to date $2,005,382,000; year ago, $1,625,713,000; two years ago, $1,484,361,000.

**U. S. GOVERNMENT BONDS.**

(Sales in $1 000. Dollars and 32ds.)

| | | | | |
|---|---|---|---|---|
| Liberty. | | | | |
| 7 | 3½ '32-47 | 104.5 | 104.2 | 104.2 |
| 144 | 1st 4¼ '32-47 | 103.5 | 102.27 | 103.2 |
| 281 | 4th 4¼ '33-38 | 103.21 | 103.19 | 103.19 |
| 60 | 4th4¼ '33-38cld | 101.20 | 101.15 | 101.20 |
| Treasury. | | | | |
| 81 | 4¼ '47-52 | 113 | 112.30 | 112.30 |
| 2 | 4¼ '47-52 reg. | 112.25 | 112.25 | 112.25 |
| 248 | 4¼-3¼ '43-45 | 103.18 | 103.15 | 103.16 |
| 43 | 4 '44-54 | 108.22 | 108.18 | 108.22 |
| 30 | 3¾ '46-56 | 106.30 | 106.27 | 106.30 |
| 12 | 3½ '40-43 June | 104.28 | 104.28 | 104.28 |
| 26 | 3⅜ '43-47 | 104.18 | 104.15 | 104.15 |
| 4 | 3⅜ '41-43 Mch | 104.30 | 104.26 | 104.26 |
| 502 | 3¼ '41 | 104.28 | 104.24 | 104.27 |
| 68 | 3¼ '44-46 | 103.5 | 102.31 | 103.3 |
| 105 | 3¼ '46-49 | 103.3 | 102.31 | 103.13 |
| 360 | 3 '46-48 | 101.8 | 101.4 | 101.6 |
| 53 | 3 '51-55 | 101.7 | 101.2 | 101.5 |
| 236 | Fed Pm 3¼ '64 | 101.20 | 101.18 | 101.19 |
| 37 | Fed Pm 3 '49 | 100.17 | 100.16 | 100.16 |
| 490 | Home Own 4 '51 | 100.31 | 100.25 | 100.29 |
| 291 | Home Own3A'52 | 100.19 | 100.13 | 100.15 |

*4¼% to Oct. 15, 1934; thereafter 3¼%.

**CORPORATION BONDS.**

| Sales | | High | Low | Last |
|---|---|---|---|---|
| | A | | | |
| 13 | Alleghany 5 '50 | 39 | 38 | 38¼ |
| 27 | Am & F P 5 2030 | 53¼ | 51½ | 51¼ |
| 24 | AmIGChem 5½ '49 | 98½ | 98¼ | 98½ |
| 27 | Am Roll M 5 '38 | 104⅜ | 103½ | 103⅝ |
| 144 | 1st 4½ '32-47 | 104⅝ | 104⅛ | 104⅜ |
| 12 | Am T & T 5½ '43 | 111¾ | 111¼ | 111¼ |
| 95 | Am T & T 5 '65 | 110 | 109¾ | 110 |
| 21 | Am T & T 4½ '39 | 108⅛ | 108⅛ | 108⅛ |
| 20 | Arm 4½ '37 | 99½ | 99⅜ | 99⅜ |
| 1 | AT&SF cvt 4½ '48 | 106¼ | 106 | 106¼ |
| 38 | A T & S F 4 '95 | 103¼ | 103 | 103 |
| 16 | A C Line 1st 4 '52 | 99¼ | 99¼ | 99¼ |
| 5 | Atl Refin 5 '37 | 107⅝ | 107½ | 107½ |
| | B | | | |
| 10 | B & O rfg 6 '95 | 93¼ | 93 | 93 |
| 4 | B & O 1st 5 '48 | 108½ | 108 | 108½ |
| 40 | B & O cvt 4½ '60 | 65½ | 64¾ | 64¾ |
| 53 | B & O 4 '48 | 101¾ | 101 | 101¾ |
| 4 | Bell T Pa 5 '48 B | 113¾ | 113¾ | 113¾ |
| 7 | BethSt rfg 5 '42 | 112⅝ | 112½ | 112⅝ |
| 24 | Boston&Me 5 '67 | 88 | 87½ | 88 |
| 5 | Bklyn Ed 5 '52 E | 108¾ | 108¾ | 108¾ |
| 76 | BklynM Tran 6 '68 | 102 | 101¾ | 101¾ |
| 4 | Buf Gen El 4½ '81 | 107 | 107 | 107 |
| 25 | Buf R&P 4½ '57 | 75¾ | 74¾ | 75 |
| 1 | Bush T Bldg 5 '60 | 48¾ | 48¾ | 48¾ |
| | C | | | |
| 13 | Can Nat Ry 4½ '68 | 106½ | 106½ | 106½ |
| 6 | Can Nor 7 '40 | 109½ | 109¾ | 109½ |
| 19 | Can Pac 4½ '60 | 92¾ | 92 | 92¼ |
| 19 | Can Pac 4 perp | 82 | 81½ | 82 |
| 5 | Can Pac 3 '37 | 83½ | 83 | 83½ |
| 31 | CenPac 1st 4 '49 | 98¾ | 98¼ | 98¼ |
| 6 | Certain-td 5½ '48 | 63¼ | 63 | 63¼ |
| 28 | Chesap Corp 5 '47 | 109 | 107½ | 107½ |
| 1 | C & O gen 4½ '92 | 109½ | 109½ | 109½ |
| 23 | C & O cv gen 4 '58 | 103½ | 102¾ | 102¾ |
| 15 | Chi & E Ill 5 '51 | 14 | 13¾ | 14 |
| 13 | Chi GL&C 5 '37 | 106 | 105¾ | 106 |
| 14 | Chi Gt West 4 '59 | 47½ | 46½ | 46¾ |
| 59 | CMStP&P 5 '75 | 42¾ | 40¾ | 40¾ |
| 68 | CMStP&P ai 5 2000 | 13¾ | 13 | 13 |
| 6 | C & N W cv 4½ '49 | 40¾ | 38½ | 39 |
| 7 | CRI&P cv 4½ '60 | 10¾ | 10¼ | 10¼ |
| 4 | CRI&P rfg 4 '34 | 24 | 23¾ | 23¾ |
| 18 | Chile Cop 5 '47 | 82¾ | 82½ | 82½ |
| 6 | Cinn G & E 4 '58 | 102½ | 102½ | 102½ |
| 10 | Cin U Ter 4½ 2020 | 106 | 106 | 106 |
| 39 | CCC&StL 4½ '77 E | 77¾ | 76½ | 76½ |
| 68 | 3 C & St L 4 '40 | 94 | 93½ | 94 |
| 105 | 3½ '51 | 94½ | 94 | 94 |
| 360 | 3 '46-48 | 101.8 | 101.4 | 101.6 |
| 236 | Fed Pm 3¼ '64 | 101.20 | 101.18 | 101.19 |
| 37 | Fed Pm 3 '49 | 100.17 | 100.16 | 100.16 |
| 490 | Home Own 4 '51 | 100.31 | 100.25 | 100.29 |
| 291 | Home Own3A'52 | 100.19 | 100.13 | 100.15 |
| | D | | | |
| 13 | Del & H 5½ '37 | 103½ | 103½ | 103½ |
| 29 | D & H rfg 4 '43 | 95¾ | 85½ | 85¾ |
| 4 | D & R G 4 '36 | 57½ | 56½ | 56½ |
| 27 | Det Ed 5 '52 | 107¼ | 107¼ | 107½ |
| 19 | Det Ed 4½ '61 D | 104¾ | 103¾ | 103¾ |
| 5 | Dodge Bros 6 '40 | 105½ | 105¼ | 105¼ |
| 1 | Duque L 4½ '67 A | 107½ | 107½ | 107½ |
| | E | | | |
| 43 | Erie rf 5 '67 | 74½ | 73 | 73 |
| 5 | Erie gen lien 4 '96 | 77½ | 77½ | 77½ |
| | G | | | |
| 3 | Gen Cable 5½ '47 | 74¾ | 74¼ | 74¼ |
| 8 | Goodrich 6½ '47 | 105 | 104¾ | 104¾ |
| 107 | Goodyr T&R 5 '57 | 100¼ | 100 | 100 |
| 15 | GrTkRy Can 6 '36 | 107½ | 107½ | 107½ |
| 65 | Gt Nor Ry 7 '36 | 94 | 93½ | 93½ |
| 23 | Gt Nor 4½ '77 E | 78 | 76 | 76 |
| | H | | | |
| 5 | Hocks V 4½ '99 | 108¾ | 108½ | 108½ |
| 10 | Hudson Coal 5 '62A | 44 | 43 | 43 |
| 11 | Hud&Man rfg 5 '57 | 89 | 88¾ | 88 |
| 27 | Hud&Man inc 5 '57 | 94¾ | 93¾ | 93¾ |
| 15 | Hum Oil & R 5 '37 | 104½ | 104½ | 104½ |

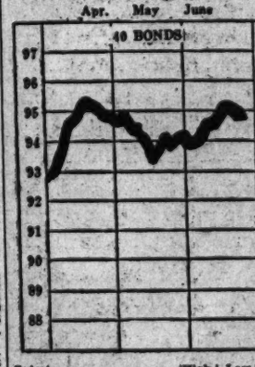


| Sales | | High | Low | Last |
|---|---|---|---|---|
| | I | | | |
| 25 | Ill Bell Tel 5 '56 | 109¾ | 109¾ | 109¾ |
| 3 | Ill Cen 4¾ '66 | 88½ | 88 | 88 |
| 26 | ICaCSL&NO 5 '63A | 81¼ | 79½ | 80 |
| 1 | Ill Steel 4½ '40 | 106¾ | 106¾ | 106¾ |
| 10 | Inland St 4½ '78 | 99 | 98½ | 99 |
| 2 | Interb RT rfg 5 '66 | 70¾ | 70¾ | 70¾ |
| 36 | Int Hydro El 6 '44 | 60¼ | 58¾ | 58¾ |
| 15 | Int Paper 5 '47 | 75 | 74½ | 74½ |
| 27 | Int T&T 4½ '52 | 62 | 61 | 61 |
| 17 | Int T&T deb 5 '55 | 85¾ | 85 | 85 |
| | K | | | |
| 7 | KC Pow &L 4½ '61 | 100½ | 100½ | 100½ |
| 8 | KC Term 4 '60 | 102¾ | 102¾ | 102¾ |
| 6 | Kans G&E 4½ '80 | 98¾ | 98½ | 98¾ |
| | L | | | |
| 1 | Lac Gas 5½ '53 | 63½ | 63½ | 63½ |
| 15 | Lautaro Nit 6 '54 | 13¼ | 12¾ | 13 |
| 5 | Liggett & M 7 '44 | 128 | 128 | 128 |
| 5 | Lorw'k Inc 6 '41 | 102 | 101¾ | 101¾ |
| 10 | Louis & N 4 '40 | 103 | 102¾ | 102¾ |
| | M | | | |
| 4 | Manhat Ry 4 '90 | 48½ | 48 | 48 |
| 7 | McKes & Rob 5½ '50 | 83½ | 83½ | 83½ |
| 5 | Midvale Stl 5 '36 | 102¾ | 102¾ | 102¾ |
| 2 | Mil El Ry&L 5 '61B | 83½ | 83½ | 83½ |
| 11 | MSP & SSM con4 '38 | 42½ | 42½ | 42½ |
| 11 | M-K-Tex 1st 4 '90 | 92 | 91½ | 91¼ |
| 29 | Mo Pac 5½ '49 | 11¼ | 10¾ | 10¾ |
| 80 | Mo Pac 5 '77 F | 30¾ | 30½ | 30½ |
| 16 | Mo Pac gen 5 '75 | 14½ | 14 | 14 |
| 27 | Mo Pac 5 '81 I | 30¼ | 30 | 30 |
| 14 | Mont Pw rfg 5 '43 | 100 | 99½ | 100 |
| | N | | | |
| 45 | Nat Dairy 5½ '48 | 98½ | 97¾ | 97¾ |
| 17 | Natl Steel 5 '56 | 103½ | 103¼ | 103¼ |
| 3 | New Eng T&T 5 '52 | 115 | 115 | 115 |
| 21 | N O Pub Sv 5 '50 | 61 | 61 | 61 |
| 18 | No Texas&P 5½ '24 | 25 | 24 | 24 |
| 92 | NYC cvt 5 '46 | 117¼ | 116¾ | 117 |
| 15 | NYC rf 5 2013 | 78¾ | 75½ | 75½ |
| 23 | NYC con 4 '98 | 88¾ | 87½ | 88¾ |
| 9 | NYC&HR 4½ 2013 | 89½ | 89¼ | 89¼ |
| 37 | NY Chd&StL 4½ '78 | 68½ | 65 | 66 |
| 4 | N Y Edis 6½ '41 | 114½ | 114½ | 114½ |
| 6 | NY G El H&P 5 '48 | 115½ | 115½ | 115½ |
| 10 | NYNH&H cvt 6 '48 | 80½ | 79¾ | 80 |
| 21 | NYNH&H 4½ '67 | 42 | 41¾ | 42 |
| 7 | N Y Tel 4½ '39 | 108¾ | 108½ | 108½ |
| 4 | NY W&Bost 4½ '46 | 52 | 51½ | 51½ |
| 1 | Niagara Sh 5½ '50 | 68½ | 68½ | 68½ |
| 5 | Norf & W 4 '96 | 106¼ | 105¾ | 105¾ |
| 9 | Nor Am Co 6 '61 | 80½ | 80½ | 80½ |
| 9 | Nor Am Ed 5½ '63 | 94¼ | 94 | 94 |
| 21 | Nor Pac 3 2047 | 99¾ | 98½ | 98¾ |
| 39 | Nor Pac 4 '97 | 100¼ | 100 | 100 |
| 9 | Nor States Pw 5 '41 | 104¾ | 104¾ | 104½ |
| | O | | | |
| 1 | Ohio Pub Svc 7 '47 | 103¼ | 103¼ | 103¼ |
| 20 | Or-WashRR&N4 '61 | 100 | 99¾ | 100 |
| 12 | Otis Steel 6 '41 | 58½ | 58¼ | 58¼ |
| 2 | Pac G & E 5 '42 | 106½ | 106½ | 106½ |
| 9 | Pac T & T 

# Cotton Prices Decline Under Liquidation

### July Closes at 11.89 as General Market Falls Nine Points.

New York, June 22 (AP).—After advancing slightly during early trading, cotton eased off under near-month liquidation and scattered realizing or selling promoted by the easier ruling of the stock market.

October cotton, after selling up to 12.29 early, or 8 points net higher, broke to 12.14 in the late trading and closed at 12.18, with the general market steady at net declines of 9 points on July and 1 to 4 points on later deliveries.

The opening was steady at an advance of 1 to 5 points in response to relatively steady Liverpool cables and reports of continued hot weather in the Western belt.

**Trading Picks Up.**

Trading picked up on increased demand from commission house sources and active months sold about 7 to 8 points net higher during the morning, with July advancing to 12.04 and December to 12.40.

These prices seemed to attract realizing, however, and July liquidation in preparation for possible notices next Tuesday became active.

Differences between July and later deliveries widened out, and this, combined with realizing and scattered selling, caused prices to ease. July declined to 11.87 and December to 12.26 in the late trading, making net losses of 5 to 11 points.

The influence of unfavorable weather reports from the Western belt was evidently offset to some extent by reports of continued clear weather in the East, where farmers are supposed to be catching up with their field work following recent rains.

There were further complaints of dry weather in Texas and increasing boll weevil infestation in Eastern and Central belt sections, but they evidently failed to materially stimulate demand.

Exports today, 9,381, making 7,217,424 so far this season. Port receipts, 8,281. U. S. post stocks, 2,645,977.

**Futures Price Range.**

| | High | Low | Last |
|---|---|---|---|
| July | 12.04 | 11.87 | 11.89-92 |
| Oct. | 12.29 | 12.14 | 12.18-20 |
| Dec. | 12.40 | 12.26 | 12.30-31 |
| Jan. | 12.44 | 12.31 | 12.35 |
| March | 12.56 | 12.40 | 12.45 |
| May | 12.65 | 12.52 | 12.55 |

Spot steady; middling, 12.10.

**Cottonseed Oil.**

Bleachable cottonseed oil was irregular today and following early steadiness on covering and buying by refining interests, prices reacted under increased liquidation in July and selling by trade interests. Final prices were net unchanged to 4 points lower on active positions. Sales were 53 contracts. The advance in lard and continued firmness of hogs was probably responsible for the early steadiness and in a measure offset the easiness of stocks and lower corn market. Bleachable spot nominal; July closed 5.55, September 5.72, October 5.78, December 5.99, January 6.05.

## New York Produce.

New York, June 22 (A.P.).—EGGS—Receipts, 19,006; steady; mixed colors, standards and commercial standards, 17½@18½; other mixed colors unchanged. White and brown eggs unchanged.

LIVE POULTRY—Weak; broilers, freight, 16@21; fowls, freight and express, 15@18; other freight and express unchanged.

DRESSED POULTRY—Steady to firm and unchanged.

BUTTER—Receipts, 11,466; firm; creamery, centralized (90 score), 24½; other grades unchanged.

CHEESE—Receipts, 39,699; steady.

SUGAR—Raw was firmer today and following sales late yesterday at an advance of 3 points to 3.12 for spot, the market gained a similar amount today to 3.15. Refiners continued to show interest with sales confirmed as of late yesterday of 33,500 bags of Puerto Rican in June position and 27,800 bags of Philippines from store at 3.12, while today there were sales of 48,000 bags of Puerto Rican and 115,000 bags of Cuban for June and July arrivals at 3.15 and 25,000 bags of Cuban for first half July shipment at 3.18.

SUGAR—Refined was unchanged today at 4.65 for fine granulated, as refiners had postponed their advance of 10 points to 4.75 until the close today. Demand was active and it was said that buyers were ready to buy for 60-day requirements, but that all orders were not being confirmed by refiners.

COFFEE—Spot, easy; Rio No. 7, 9⅞; Santos No. 4, 11. Rio futures closed weak; sales, 15,000 bags; July, 7.81@7.85; September, 7.90; December, 7.93@7.95; March, 8.05@8.07; May, 8.11. Santos futures, weak; sales, 64,000 bags; *July, 9.94; September, 10.09; December, 10.56@10.57; *March, 10.65; *May, 10.73.

*Nominal.

**Manchuria's Import Trade.**

Imports into Manchuria during 1933 exceeded exports to a greater extent than during any other year in the history of the area, according to the Commerce Department's Division of Regional Information. The excess of imports over exports amounted to 93,614,000 Manchurian yen, or in United States currency, $23,207,000.

## Local Stocks

(By courtesy of the W. B. Hibbs Co.)

Sales—Capital Traction Co., 10 at 25, 10 at 25.

Potomac Electric 5½% pf., 10 at 111½, 10 at 111½, 10 at 111¾, 10 at 111⅞.

After call—Peoples Drug Stores pf., 2 at 108.

Potomac Electric 6% pf., 10 at 111½, 10 at 111½.

| | Bid. | Asked. |
|---|---|---|
| **Bonds.** | | |
| **Public Utility.** | | |
| Amer. Tel. & Tel. 4½ '39 | 109 | ..... |
| Am. Tel. & Tel. ctl. tr. 5s | 108½ | ..... |
| Ana. & Potomac R. R. 5s | 70½ | ..... |
| Ana. & Pot. guar. 5s | 99 | 101 |
| C. & P. Tel. of Va. 5s | 104 | ..... |
| Capital Traction R. R. 5s | 82½ | ..... |
| City & Suburban 5s | 70 | ..... |
| Georgetown Gas 1st 5s | 105 | ..... |
| Pot. Elec. Pow. cons. 5s | 105 | ..... |
| Potomac Elec. 6s, 1953 | 109 | ..... |
| Wash. Gas 5s, 1958 | 97 | ..... |
| Wash. Gas 5s, 1960 | 108 | ..... |
| Wash. Gas 6s, series B | 103 | ..... |
| Wash. Rwy. & Elec. 4s | 97 | ..... |
| **Miscellaneous.** | | |
| Barber & Ross, Inc., 6½s | 43 | 49½ |
| Chevy Chase Club 5½s | 100 | ..... |
| Col. Country Club 5½s | 100 | ..... |
| D. C. Paper Mfg. 6s | 18 | ..... |
| W. M. Cold Storage 5s | 92 | ..... |
| Wash. Cons. Title 6s | 30 | ..... |
| **Stocks.** | | |
| **Public Utility.** | | |
| Amer. Tel. & Tel. (9) | 114 | ..... |
| Capital Traction Co. | 24⅛ | 25⅛ |
| N. & W. Steamboat | 76 | ..... |
| Wash. Gas Lt. Co. (3.60) | 61 | ..... |
| Pot. Elec. Power 6% pf. | 111 | 112 |
| Pot. Elec. Pow. 5½% pf. | 111¾ | ..... |
| Wash. Ry. & Elec. com. (7) | 315 | ..... |
| Wash. Ry. & Elec. pf. (5) | 99 | 100 |
| **Fire Insurance.** | | |
| American | 175 | ..... |
| Corcoran | 95 | ..... |
| Firemen's | 19 | ..... |
| National Union | *9 | 11½ |
| **Title Insurance.** | | |
| Columbia | 4½ | ..... |
| Real Estate | 80 | ..... |
| **Miscellaneous.** | | |
| Emer. Bromo-Selz. "A" 2 | 20 | 25 |
| Lanston Monotype (4) | 46 | ..... |
| Mer. Tr. & Stge. pf. | 30 | 30½ |
| Mergenthaler Linotype | 23¾ | 24 |
| Wall Mtge. & Inv. pf. | 1¼ | 2 |
| Peoples Drug S. pf. (6.50) | 107 | ..... |
| Real Est. M. & G. pf. | 1⅜ | ..... |
| Security Storage (5) | 93 | ..... |
| Ter. Ref. & Wh. Corp. (3) | 50 | ..... |
| The Carpel Corp. (1) | 10 | 12 |
| Wdwd. & Loth. com. (1.80) | *35 | ..... |
| Wdwd. & Loth. pf. (1.60) | *105 | ..... |

*Ex-dividend.

# Complete Transactions Yesterday on New York Stock Exchange

(Associated Press.)

Total sales yesterday, 931,750 shares; previous day, 498,110 shares; week ago, 735,583 shares; year ago, 3,334,050 shares; two years ago, 772,662 shares; January 1 to date, 212,002,643 shares; year ago, 314,415,230 shares; two years ago, 172,696,289 shares.

| 1934 High | 1934 Low | Name and Dividend Rate | Sales—Add 00 | High | Low | Close | Net Ch'ge. |
|---|---|---|---|---|---|---|---|
| | | **—A—** | | | | | |
| 11¾ | 6⅝ | Adams Exp | 17 | 8¾ | 8¼ | 8¼ | — ⅝ |
| 34⅞ | 16 | Adams-Millis (⅜g) | 11 | 27⅛ | 27 | 27⅛ | — ¾ |
| 11⅜ | 7⅜ | Address | 1 | 9⅛ | 9⅛ | 9⅛ | — ⅜ |
| 7⅝ | 4½ | Advance Rume | 1 | 5 | 5 | 5 | — ⅜ |
| 9⅝ | 6⅛ | Affiliat Prod (.60) | 1 | 7⅝ | 7⅝ | 7⅝ | + ⅛ |
| 106¼ | 91⅝ | Air Reduc (3) | 6 | 98 | 97⅝ | 97⅝ | — ¾ |
| 23⅞ | 17⅝ | Alaska Jun (.90b) | 23 | 20 | 19½ | 19⅝ | — ⅝ |
| 5¼ | 2½ | Alleghany | 19 | 2¾ | 2⅝ | 2¾ | .... |
| 14⅝ | 5¼ | Alleg pf xw | 1 | 12 | 12 | 12 | — 1¼ |
| 16⅛ | 5⅞ | Alleg pf $30 ww | 1 | 13½ | 13½ | 13½ | .... |
| 160¾ | 126½ | Al Chem & Dye (6) | 18 | 141 | 138 | 139¼ | .... |
| 129¼ | 122⅝ | Al Chem & Dye pf (7) | 1 | 130 | 130 | 130 | + 2 |
| 23⅜ | 13¾ | Allis-Ch Mfg | 10 | 16⅛ | 16 | 16 | — ¼ |
| 20½ | 12¾ | Alpha P Cem | 1 | 15 | 15 | 15 | .... |
| 7¾ | 3½ | Amal Lea | 1 | 4¼ | 4¼ | 4¼ | — ¼ |
| 55⅝ | 41½ | Amerada (2) | 11 | 52 | 51 | 51 | — 1⅛ |
| 36 | 25¼ | Am Ag Ch Del | 2 | 33 | 33 | 33 | .... |
| 25¼ | 14½ | Am Bank Note | 7 | 21⅛ | 19¾ | 19¾ | — 1⅜ |
| 13⅝ | 7½ | Am Beet Sug | 27 | 12¾ | 11⅝ | 11⅝ | — ¾ |
| 72⅝ | 46½ | Am Beet S pf | 2 | 68¼ | 67 | 67 | — 2⅜ |
| 38 | 23¾ | Am Brake Shoe (.80) | 2 | 27 | 26¾ | 26¾ | — ¾ |
| 107¾ | 90¾ | Am Can (4) | 30 | 96⅛ | 95⅛ | 96 | — ¾ |
| 33⅛ | 16⅛ | Am Car & Fdy | 3 | 20 | 20 | 20 | — 1⅜ |
| 60⅜ | 46¼ | Am Chicle (3) | 5 | 57¼ | 57 | 57¼ | — ¼ |
| 62½ | 32 | Am Coml Alco | 16 | 36 | 34⅝ | 34⅞ | — 1⅝ |
| 5 | 2 | Am Encaus Til | 5 | 2¼ | 2¼ | 2¼ | — ⅛ |
| 13¾ | 7 | Am & For Pow | 41 | 8⅛ | 7⅞ | 8 | — ⅜ |
| 25 | 12 | Am & F P $6 pf | 1 | 17⅛ | 17⅛ | 17⅛ | — ⅜ |
| 30 | 16 | Am F P $7 pf | 1 | 21¼ | 21 | 21 | — ⅜ |
| 17½ | 9½ | Am & F P 2 pf | 1 | 11⅛ | 11⅛ | 11⅛ | — ⅜ |
| 36⅝ | 26⅝ | Am Home Pr (2.40) | 2 | 34½ | 34½ | 34½ | — ¼ |
| 10 | 6⅝ | Am Ice | 9 | 7 | 7 | 7 | — ¾ |
| 11 | 6½ | Am Internat | 7 | 8¼ | 8 | 8 | — ½ |
| 2 | ⅜ | Am-La Fra & F | 1 | ⅞ | ⅞ | ⅞ | + ⅛ |
| 9⅞ | 4 | Am-La Fr pf | 30 | 7½ | 7 | 7 | — 1⅜ |
| 38⅝ | 22¼ | Am Loco | 4 | 24¾ | 24 | 24 | — 1⅛ |
| 74⅝ | 46½ | Am Loco pf | 3 | 56 | 55 | 55 | — 1¼ |
| 19¾ | 13 | Am M & Fdy (.80) | 2 | 14½ | 14½ | 14½ | — ½ |
| 10¼ | 3¼ | Am M & Met | 8 | 7⅝ | 7⅝ | 7⅝ | — ⅛ |
| 27⅝ | 18 | Am Metal | 13 | 23 | 22 | 22 | — ¾ |
| 34¾ | 21 | Am News (1½) | 30 | 26¾ | 25¼ | 25¼ | — ¾ |
| 12¼ | 5⅛ | Am Pow & Lt | 28 | 7½ | 7 | 7 | — ⅝ |
| 29⅞ | 13¾ | Am P&L $6 pf (1½) | 2 | 21 | 21 | 21 | — ¾ |
| 26¼ | 12⅞ | Am P&L $5 pf (1¼) | 2 | 18¾ | 18¼ | 18¼ | — ¾ |
| 17⅝ | 12 | Am Rad & St S | 53 | 14½ | 13⅝ | 13⅝ | — ¾ |
| 121 | 111½ | Am Rad & St pf (7) | 20 | 119⅞ | 119½ | 119⅞ | + ¼ |
| 28¼ | 16⅝ | Am Roll Mill | 37 | 19⅝ | 18¾ | 18¾ | — ⅞ |
| 7⅝ | 3¼ | Am Seating | 2 | 4⅝ | 4¼ | 4¼ | .... |
| 2⅝ | 1 | Am Ship & Co | 1 | 1⅛ | 1⅛ | 1⅛ | + ⅛ |
| 30 | 19¼ | Am Ship Bldg | 1.80 | 24 | 23½ | 23½ | — ½ |
| 51¼ | 35¾ | Am Smelt & R | 85 | 42¼ | 40⅛ | 40⅛ | — 1⅞ |
| 123 | 100 | Am Smelt pf (11½k) | 1 | 122 | 122 | 122 | — 1 |
| 59 | 48⅜ | Am Snuff (3¼b) | 1 | 58⅞ | 58⅞ | 58⅞ | .... |
| 26½ | 15 | Am Stl Fdrs | 4 | 16⅛ | 15⅞ | 15⅞ | — ⅜ |
| 44¼ | 37 | Am Stores (2) | 1 | 41 | 41 | 41 | — 2 |
| 64½ | 46 | Am Sugar Ref (2) | 9 | 61½ | 61½ | 61½ | .... |
| 125¼ | 107¾ | Am Tel & Tel (9) | 21 | 114⅝ | 113½ | 114¼ | — ½ |
| 82¾ | 65¼ | Am Tob (5) | 3 | 72¼ | 71 | 72¼ | + 1 |
| 84½ | 67 | Am Tob B (5) | 23 | 74¾ | 73¾ | 74 | .... |
| 124 | 107¼ | Am Tob pf (6) | 3 | 121½ | 121 | 121½ | + ¼ |
| 13 | 4⅞ | Am Type Fdrs | 2 | 6 | 6 | 6 | — 1 |
| 28⅞ | 7¼ | Am Type F pf | 60 | 16 | 16 | 16 | — ¾ |
| 27⅞ | 16¾ | Am Wat Wks (1) | 20 | 20 | 19½ | 19½ | — ½ |
| 17⅛ | 10 | Am Woolen | 3 | 10⅝ | 10¼ | 10½ | — ½ |
| 83¾ | 58 | Am Wool pf (2½k) | 3 | 60 | 60 | 60 | — ½ |
| 4¼ | 1¼ | Am Wtg P | 20 | 1⅝ | 1½ | 1½ | — ¼ |
| 17½ | 5¼ | Am Wtg P pf | 7 | 6¼ | 5¾ | 5¾ | — ½ |
| 9 | 5⅜ | Am Zinc L & S | 1 | 6⅛ | 6⅛ | 6⅛ | — ¼ |
| 17¾ | 13 | Anaconda | 99 | 15⅜ | 14⅝ | 14⅝ | — ½ |
| 24¾ | 18 | Anchor Cap (.60) | 9 | 21 | 20½ | 20½ | — ¾ |
| 7⅞ | 4¾ | A P W Paper | 1 | 5⅜ | 5⅜ | 5⅜ | — ⅜ |
| 34 | 26¼ | Arch-Dan-M (1) | 3 | 30⅛ | 30 | 30 | — ½ |
| 93¼ | 76¼ | Armour Del pf (7) | 3 | 91½ | 91½ | 91½ | + ¾ |
| 8 | 4¼ | Arm Ill A | 20 | 5¾ | 5½ | 5½ | — ⅛ |
| 3⅞ | 2¼ | Arm Ill B | 10 | 2¾ | 2⅝ | 2¾ | + ⅛ |
| 75⅝ | 55 | Arm Ill pf | 9 | 67⅝ | 64¾ | 64¾ | — 3¼ |
| 8⅜ | 3⅜ | Arnold Const | 3 | 4⅞ | 4⅞ | 4⅞ | — ⅛ |
| 10½ | 4¼ | Artloom | 1 | 7 | 7 | 7 | .... |
| 9⅝ | 5 | Art Metal | 20 | 6¼ | 6⅛ | 6¼ | — ¾ |
| 3½ | 1 | Assd App Ind | 1 | 1⅝ | 1⅝ | 1⅝ | — ⅛ |
| 18¼ | 11⅛ | Assd Dry Gds | 3 | 12 | 11¾ | 11¾ | — 1 |
| 40½ | 29½ | Assd Oil (½g) | 10 | 38 | 38 | 38 | — ¼ |
| 73¾ | 51½ | Atch T & S F | 60 | 58¾ | 55¾ | 57 | — 1⅛ |
| 35¼ | 21¾ | Atl Refin (1) | 25 | 23⅝ | 24¾ | 24¾ | — ⅜ |
| 55½ | 35¼ | Atlas Pow (1g) | 5 | 48 | 47⅝ | 47⅝ | — ⅝ |
| 57⅝ | 25⅞ | Auburn Auto | 34 | 26⅜ | 23⅝ | 24 | — 3 |
| 16⅝ | 7 | Aust Nich | 1 | 12 | 12 | 12 | — 2 |
| 64 | 39½ | Aust Nich pr A(5) | 50 | 59 | 58 | 59 | .... |
| 10¾ | 5⅜ | Aviation Corp | 40 | 6⅛ | 6⅛ | 6⅛ | — ⅜ |
| | | **—B—** | | | | | |
| 16 | 9⅞ | Baldwin Loc | 49 | 10⅞ | 10⅜ | 10½ | — ½ |
| 64¾ | 35 | Bald Loc pf | 1 | 44½ | 44½ | 44½ | — ⅛ |
| 34½ | 21 | Balt & Ohio | 41 | 24 | 22⅝ | 22⅝ | — ⅞ |
| 38½ | 16½ | Barker pf | 70 | 28 | 28 | 28 | — 1 |
| 10 | 7 | Barnsdall | 10 | 7⅝ | 7¼ | 7½ | — ⅛ |
| 39 | 23 | Bayuk Cigar (4⅞f) | 2 | 30¼ | 29¾ | 29¾ | — ¾ |
| 18¾ | 10⅝ | Beatrice Cr | 5 | 16 | 15¼ | 15¼ | — 1⅝ |
| 88½ | 55 | Beatrice C pf (7) | 1 | 87½ | 87½ | 87½ | — ¼ |
| 15⅛ | 8⅞ | Belding-Hem | 3 | 12½ | 12¼ | 12¼ | — ¼ |
| 23⅞ | 13⅝ | Bendix Aviat | 25 | 15⅛ | 14½ | 14⅝ | — ¾ |
| 19½ | 12¼ | Benef Ind Ln (1½) | 11 | 17⅛ | 16⅝ | 16⅝ | — ⅛ |
| 34¼ | 26½ | Best & Co (1) | 2 | 32 | 32 | 32 | + ½ |
| 49½ | 30⅜ | Bethlehem Steel | 98 | 35⅛ | 33⅝ | 33¾ | — 1⅛ |
| 82 | 58⅞ | Beth Stl pf | 2 | 64 | 64 | 64 | — 1 |
| 16¼ | 10¼ | Blaw-Knox | 3 | 11 | 10⅞ | 10⅞ | — ¼ |
| 105¼ | 88 | Bloomingd pf (7) | 10 | 105¼ | 105¼ | 105¼ | + ¼ |
| 68⅞ | 49⅝ | Bohn Alum (3) | 4 | 53⅝ | 53¼ | 53¼ | — ¾ |
| 83 | 76 | Bon Ami A (5b) | 2.10 | 81⅞ | 81¼ | 81⅞ | + ⅝ |
| 27½ | 19⅞ | Borden (1.60) | 62 | 26⅞ | 25⅞ | 26 | — ½ |
| 28⅞ | 20⅝ | Borg-Warner (½g) | 9 | 23⅝ | 23 | 23 | — 1 |
| 19⅝ | 12 | Briggs Mfg (½g) | 32 | 17 | 16¼ | 16½ | — ⅝ |
| 24⅞ | 15 | Briggs & Strat (1.10b) EX | 3 | 19⅞ | 18⅝ | 18⅞ | — 3½ |
| 37⅝ | 26 | Bristol My (2.20b) | 3 | 35⅝ | 35¼ | 35¾ | + ⅛ |
| 58¼ | 41 | Bklyn & Q T pf (6) | 1 | 47½ | 47½ | 47½ | — 1 |
| 40⅛ | 28¼ | Bklyn-Man T | 29 | 38⅛ | 36⅞ | 37 | — 1⅛ |
| 94⅝ | 82¼ | Bklyn-M T pf (6) | 1 | 93 | 93 | 93 | + 1 |
| 10⅞ | 6⅜ | Brunswick-Bal | 2 | 7½ | 7½ | 7½ | — ½ |
| 9⅛ | 5½ | Bucyrus-Erie | 1 | 6 | 6 | 6 | — ⅛ |
| 14½ | 9¼ | Bucy-E cvt pf | 3 | 10¾ | 10⅝ | 10¾ | — ⅛ |
| 7¾ | 5⅝ | Budd Mfg | 11 | 6⅛ | 5⅞ | 5⅞ | — ⅛ |
| 5⅜ | 3 | Budd Wheel | 1 | 3⅛ | 3⅛ | 3⅛ | — ⅛ |
| 13½ | 4 | Burns Bros pf | 80 | 9 | 8⅛ | 8⅛ | — ½ |
| 19⅝ | 12½ | Burr Ad Mach (.40) | 8 | 14 | 13⅝ | 13⅝ | — ¼ |
| 32¾ | 18⅜ | Byers Co | 8 | 22⅝ | 22 | 22 | — 1⅛ |
| 67⅞ | 47¼ | Byers pf | 10 | 54⅝ | 54⅛ | 54⅛ | — ⅝ |
| | | **—C—** | | | | | |
| 34½ | 18¾ | Calif Pack (⅜g) | 12 | 32⅛ | 31¼ | 31¼ | — ¾ |
| 1⅜ | ⅞ | Callahan Z-Ld | 1 | ⅞ | ⅞ | ⅞ | .... |
| 6⅝ | 4 | Calumet & Hec | 12 | 4⅝ | 4⅜ | 4½ | — ⅛ |
| 29⅛ | 20 | Can D G Ale (1) | 7 | 21¼ | 21 | 21 | — ⅛ |
| 18¼ | 12⅜ | Canad Pac | 55 | 15⅜ | 14⅝ | 14⅝ | — ¾ |
| 10¼ | 5⅜ | Cap Adm A | 1 | 8⅜ | 8⅜ | 8⅜ | — ⅜ |
| 86⅜ | 46 | Case (J I) | 17 | 52⅛ | 47⅝ | 48¼ | — 4¼ |
| 33⅝ | 23½ | Caterpil Tract (½) | 21 | 27⅝ | 27 | 27⅝ | + ¼ |
| 44⅞ | 22⅝ | Celanese | 33 | 26⅝ | 24⅝ | 25 | — 1½ |
| 6 | 2¼ | Celotex | 4 | 2¼ | 2 | 2 | — ½ |
| 4 | 1¼ | Celotex ctf | 1 | 1⅜ | 1⅜ | 1⅜ | — ⅛ |
| 22⅝ | 6½ | Celotex pf | 1.90 | 14⅛ | 13⅝ | 13½ | — 1⅝ |
| 32⅛ | 24 | Cent Aguir (1½) | 7 | 28 | 27½ | 27½ | — ½ |
| 92 | 62 | Cent R R N J | 1 | 65 | 65 | 65 | — 3 |
| 42½ | 30¼ | Cerro de Pas (½g) | 246 | 41¼ | 39⅝ | 40 | — ⅞ |
| 7¾ | 3¾ | Certain-teed | 2 | 6⅛ | 6 | 6 | — ⅜ |
| 48⅞ | 39½ | Ches & Ohio (2.80) | 51 | 47⅝ | 46½ | 47 | — ⅝ |
| 48⅜ | 34 | Ches Corp (2) | 9 | 46⅛ | 45 | 45½ | — 1⅝ |
| 8 | 1⅞ | Chi & E Ill pf | 1 | 3½ | 3½ | 3½ | .... |
| 15 | 6⅝ | Chi & N W | 29 | 9⅛ | 9 | 9¼ | — ¾ |
| 28 | 13⅜ | Chi & N W pf | 3 | 17⅜ | 17 | 17 | — ¾ |
| 5½ | 2⅛ | Chi Gt West | 1 | 3⅜ | 3⅜ | 3⅜ | — ⅛ |
| 11⅞ | 5⅛ | Chi Gt W pf | 2 | 7⅞ | 7½ | 7½ | — 1 |
| 8½ | 4¼ | Chi M St P & P | 3 | 4⅞ | 4⅛ | 4⅛ | — ¾ |
| 13¾ | 6¾ | Chi M St P&P pf | 27 | 8⅛ | 7⅞ | 7⅝ | — ⅝ |
| 9⅞ | 6⅞ | Chi Pneu T | 5 | 7⅞ | 7⅞ | 7⅞ | — ⅝ |
| 28⅞ | 16¼ | Chi Pneu T pf | 9 | 23½ | 22 | 22 | — 2 |
| 8¼ | 2¾ | Chi Rk Is & P | 1 | 3⅛ | 3⅛ | 3⅛ | — ¼ |
| 9⅝ | 4⅜ | C R I & P 7% pf | 1 | 5⅝ | 5⅜ | 5⅜ | — ¾ |
| 30¾ | 19¼ | Chick Cot Oil (1½g) | 2 | 27⅝ | 26⅝ | 27⅞ | + 1¼ |
| 11⅞ | 6 | Childs Co | 1 | 6⅞ | 6⅞ | 6⅞ | + ⅛ |
| 60⅜ | 36⅛ | Chrysler (1¼b) | 187 | 40⅜ | 38¼ | 38⅜ | — 1⅝ |
| 24⅝ | 17¼ | City Ice & F (2) | 1 | 20¼ | 20¼ | 20¼ | — ¼ |
| 86 | 67 | City I & F pf (6½) | 30 | 84½ | 84½ | 84½ | — ½ |
| 2⅛ | ⅞ | City Strs | 12 | 1 | 1 | 1 | — ⅛ |
| 45 | 28 | Cluett Pea (1) | 1 | 34½ | 34½ | 34½ | — ½ |
| 18⅛ | 9⅝ | Colgate-Palm | 56 | 16½ | 15⅛ | 15½ | — 1 |
| 92¼ | 68½ | Colgate-Palm pf (6) | 1 | 86½ | 86½ | 86½ | — ½ |
| 28½ | 15⅝ | Coll & Aik | 12 | 16¾ | 16 | 16 | — ¾ |
| 34¼ | 20 | Col & Sou 1 pf | 30 | 24¾ | 24¾ | 24¾ | — ¼ |
| 8⅝ | 3⅜ | Col Fuel & Ir | 3 | 6⅛ | 5⅜ | 5⅜ | — ½ |
| 19½ | 11⅛ | Colum G&El (½f) | 75 | 14 | 13⅛ | 13⅝ | — ⅝ |
| 34¾ | 23 | Colum Pict vtc (1a) | 3 | 30½ | 30 | 30 | — ½ |
| 77¼ | 58 | Colum Carb (3) | 30 | 73 | 70¼ | 71½ | — 1⅞ |
| 35⅛ | 18⅝ | Ccml Credit (1) | 17 | 29⅝ | 27⅝ | 28 | — 1⅝ |
| 106 | 91½ | Coml Cr 1 pf (6½) | 10 | 105 | 105 | 105 | .... |
| 29 | 23½ | Coml Cr pf (1¾) EX | 20 | 26¾ | 26¾ | 26¾ | — ¼ |
| 30 | 24 | Coml Cr pf B (2) | 10 | 29 | 29 | 29 | .... |
| 59⅜ | 35⅜ | Coml Invest Tr (2) | 10 | 56½ | 55 | 55 | — 1 |
| 36⅞ | 19¾ | Coml Solv (.60) | 34 | 23¼ | 22¼ | 22¼ | — ¾ |
| 3¾ | 1¾ | Com'wlth & Sou | 61 | 2¼ | 2⅛ | 2⅛ | .... |
| 52⅝ | 21½ | Com & Sou pf (6) | 5 | 47⅝ | 45⅝ | 45⅝ | — 2⅜ |
| 13⅝ | 7⅜ | Conde Nast | 1 | 9½ | 9½ | 9½ | — ½ |
| 31¼ | 23 | Congoleum-Na (1.30) | 14 | 27⅞ | 26½ | 26½ | — 1½ |
| 59 | 31 | Con Cig pf (7) | 10 | 50⅞ | 50⅞ | 50⅞ | — ⅝ |
| 61 | 15¼ | Con Cig pr pf ww(6½) | 1.20 | 60¼ | 60⅛ | 60¼ | — ¾ |
| 17½ | 10⅝ | Con Film pf (1g) | 2 | 14½ | 14¼ | 14¼ | — ¾ |
| 47⅞ | 31⅝ | Con Gas (2) | 79 | 34½ | 32¾ | 33½ | — ⅞ |
| 94 | 82 | Con Gas pf (5) | 4 | 93½ | 93 | 93 | — 1 |
| 14¼ | 9½ | Con Oil (.28g) | 72 | 10⅜ | 10¼ | 10⅜ | — ⅛ |
| 6¾ | 2⅛ | Con R R Cuba pf | 2 | 3⅜ | 3¼ | 3¼ | — ⅝ |
| 2⅛ | ⅞ | Con Text | 2 | 1 | 1 | 1 | .... |
| 13⅝ | 6¼ | Container A | 1 | 10¼ | 10¼ | 10¼ | — ¼ |
| 5⅜ | 2⅝ | Container B | 2 | 3⅞ | 3⅞ | 3⅞ | .... |
| 2⅜ | 1 | Cont Bak B | 3 | 1¼ | 1¼ | 1¼ | .... |
| 83¼ | 71⅞ | Cont Can (3) | 4 | 78⅝ | 78 | 78 | — 1 |
| 38½ | 23⅜ | Cont Ins (1.20) | 2 | 31¼ | 31⅝ | 31⅝ | — 1⅛ |
| 2⅝ | 1⅛ | Cont Mot | 9 | 1⅛ | 1⅛ | 1⅛ | .... |
| 22⅝ | 16½ | Cont Oil Del (¼g) | 84 | 19¼ | 18⅛ | 18⅞ | — ⅝ |
| 84½ | 62⅞ | Corn Prod (3) | 15 | 68½ | 66⅜ | 66⅜ | — 1¼ |
| 9⅞ | 3⅜ | Coty | 7 | 6 | 5⅜ | 5⅜ | — ½ |
| 17⅛ | 8 | Crosley Radio | 11 | 15⅛ | 15 | 15 | — ¾ |
| 36¼ | 25 | Crown Cork | 6 | 25⅛ | 25 | 25 | — ⅜ |
| 6⅝ | 3⅞ | Crown Zeller | 3 | 5⅛ | 5 | 5 | .... |
| 9⅞ | 3½ | Cuban-Am Sug | 8 | 7⅝ | 7½ | 7½ | — ⅛ |
| 51⅞ | 17½ | Cuban-Am S pf | 30 | 49½ | 49 | 49¼ | .... |
| 50¾ | 37 | Cudahy Pack (2½) | 7 | 45¾ | 45½ | 45½ | — ½ |
| 29⅝ | 13½ | Curtis Pub | 2 | 22 | 22 | 22 | — ½ |
| 84⅞ | 43½ | Curtis Pub pf (2½k) | 2 | 80 | 78⅞ | 78⅞ | — 1⅛ |
| 5¼ | 2⅛ | Curtiss-Wright | 21 | 3⅜ | 3¼ | 3¼ | — ⅛ |
| 12¼ | 5¼ | Curtiss-Wright A | 32 | 10¼ | 9⅝ | 9⅞ | — ⅝ |
| | | **—D—** | | | | | |
| 8¼ | 5½ | Davega Strs (.20g) | 1 | 7½ | 7½ | 7½ | .... |
| 34½ | 19 | Deere & Co | 19 | 20¼ | 19⅛ | 19⅞ | — 1 |
| 15½ | 11¼ | Deere & Co pf (.20) | 5 | 11⅝ | 11½ | 11½ | — ⅛ |
| 35⅝ | 20⅛ | Del Lack & W | 20 | 23⅝ | 22¼ | 22⅞ | — ⅝ |
| 13¼ | 5⅜ | Den & Rio G W pf | 4 | 9 | 8¼ | 8¼ | — 2 |
| 84 | 63½ | Detroit Ed (4) | 1 | 77 | 77 | 77 | + ½ |
| 45½ | 32 | Dome Mines (3½b) | 43 | 43⅞ | 42⅝ | 43⅛ | — ¼ |
| 23 | 19 | Dominion Strs (1.20) | 2 | 21 | 20⅞ | 20⅞ | — ⅛ |
| 28½ | 14¼ | Douglas Airc | 61 | 20⅛ | 19 | 19⅝ | — 1⅛ |
| 19 | 9¼ | Dresser A | 1 | 13 | 13 | 13 | — 1 |
| 11⅞ | 7½ | Dresser B | 4 | 11⅛ | 10⅝ | 10⅝ | — ¾ |
| 23 | 15 | Duplan Silk (1) | 1 | 15 | 15 | 15 | — 1 |
| 103¾ | 80 | Dupont de Ne (2.60) | 37 | 90⅝ | 88 | 88½ | — 1¼ |
| 124⅛ | 115 | Dupont deb (6) | 2 | 123⅛ | 123¼ | 123¼ | — ¼ |
| 104 | 96 | Duq Lt 1 pf (5) | 20 | 102¼ | 102¼ | 102¼ | + ¾ |
| | | **—E—** | | | | | |
| 101 | 79 | Eastman Kod (4) | 8 | 99 | 97 | 97 | — 2⅜ |
| 22½ | 3¼ | Eaton Mfg (1) | 3 | 17 | 16½ | 16½ | — 1 |
| 19⅛ | 11 | Eitingon Sch | 1 | 12¼ | 12¼ | 12¼ | — ¾ |
| 8⅜ | 4¼ | El & Mus | 13 | 7 | 6⅞ | 6⅞ | — ⅛ |
| 31⅜ | 18⅛ | El Auto L | 30 | 21⅛ | 20⅝ | 20⅞ | — ⅜ |
| 7½ | 3⅛ | El Boat | 11 | 5 | 4⅞ | 4⅞ | — ⅛ |
| 9⅝ | 4¼ | El Pow & Lt | 14 | 6 | 5⅝ | 5⅝ | — ⅜ |
| 19⅝ | 8 | El P & L $6 pf | 3 | 13⅞ | 13⅞ | 13⅞ | — 1⅛ |
| 21 | 8¼ | El P & L pf | 6 | 15½ | 15 | 15 | — 1 |
| 1⅞ | ⅜ | Elk Horn Coal | 1 | ⅞ | ⅞ | ⅞ | .... |
| 126 | 120 | End-John pf (7) EX | 10 | 125 | 125 | 125 | + ¾ |
| 8⅜ | 4 | Eng Pub Svc | 3 | 4½ | 4¼ | 4¼ | — ⅛ |
| 24½ | 11 | Eng P S pf ww | 4 | 16 | 16 | 16 | — ½ |
| 24⅞ | 13⅞ | Erie R R | 12 | 19⅝ | 18⅝ | 19⅛ | — ⅝ |
| 28¼ | 18 | Erie 1 pf | 1 | 25 | 24½ | 24½ | — 1 |
| 14⅝ | 5⅝ | Eureka Vac Cl (½) | 4 | 10 | 9¼ | 9¼ | — ¾ |
| 27¼ | 9 | Evans Prod | 31 | 24⅝ | 22⅝ | 23 | — 1 |
| | | **—F—** | | | | | |
| 18 | 7 | Fairbanks Mor | 3 | 14 | 13⅞ | 13⅞ | — ⅛ |
| 11¼ | 7 | Fed Lt & Trac | 2 | 7⅝ | 7⅝ | 7⅝ | — ⅛ |
| 8⅝ | 6 | Fed Mot | 3 | 5½ | 5 | 5 | — ½ |
| 4 | 1¾ | Fed Wat Svc A | 12 | 2⅛ | 2 | 2 | — ⅛ |
| 35 | 23⅜ | Fid P Fire Ins (1.20) | 3 | 30⅜ | 30½ | 30½ | — 1 |
| 105 | 87 | Filene's pf (6½) EX | 20 | 102½ | 102½ | 102½ | + ⅜ |
| 25¼ | 16⅝ | Firestone T & R (.40) | 29 | 17⅛ | 16⅝ | 16⅝ | — ⅞ |
| 86 | 71 | Firest T & R pf (6) | 8 | 83⅛ | 83 | 83 | + 1⅛ |
| 67½ | 54¼ | First Nat Strs (2½) | 3 | 64⅝ | 64⅛ | 64⅛ | — ⅞ |

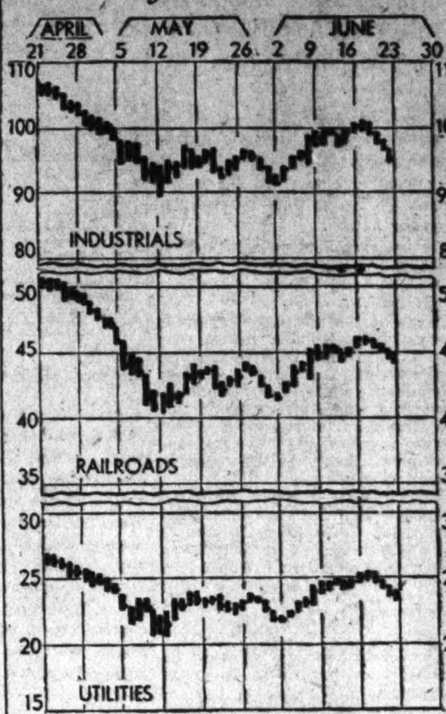


### Dow-Jones Averages

New York, June 22 (U.P.).—Dow-Jones averages:

| | Open. | High. | Low. | Close. | Net ch. |
|---|---|---|---|---|---|
| **Stocks—** | | | | | |
| 30 industrials | 97.23 | 97.87 | 95.48 | 95.93 | —1.57 |
| 20 rails | 44.48 | 44.71 | 43.87 | 44.04 | —0.64 |
| 20 utilities | 24.00 | 24.08 | 23.32 | 23.48 | —0.57 |
| **Bonds—** | | | | | |
| 40 bonds | | | | 94.74 | —0.20 |
| 10 1st rails | | | | 101.29 | —0.42 |
| 10 2nd rails | | | | 81.92 | —0.19 |
| 10 utilities | | | | 98.61 | unch. |
| 10 industrials | | | | 97.15 | —0.20 |

| 1934 High | 1934 Low | Name and Dividend Rate | Sales—Add 00 | High | Low | Close | Net Ch'ge. |
|---|---|---|---|---|---|---|---|
| 17½ | 3 | Follansbee | 2 | 4¼ | 4¼ | 4¼ | .... |
| 21 | 10½ | Food Mach | 1 | 18¼ | 18¼ | 18¼ | — ¾ |
| 22 | 13 | Foster Wheel | 5 | 16⅛ | 15 | 15 | — ¾ |
| 17¼ | 9½ | Foundation | 10 | 12½ | 11⅝ | 11⅝ | — ½ |
| 27½ | 19⅞ | Fourth Nat Inv (.85g) | 4 | 22⅝ | 21¼ | 21¼ | — ¾ |
| 17½ | 12¼ | Fox Film A | 9 | 14 | 13⅝ | 13⅝ | — ⅝ |
| 63 | 28 | Frank Sim pf (7) | 10 | 50 | 50 | 50 | — ¼ |
| 50¾ | 31⅛ | Freeport Tex (2) | 10 | 32 | 31⅛ | 31⅛ | — ½ |
| 19⅞ | 9 | Fuller 2 pf | 10 | 11 | 11 | 11 | .... |
| | | **—G—** | | | | | |
| 11½ | 7⅜ | Gen Am Inv | 1 | 8½ | 8½ | 8½ | — ½ |
| 43⅝ | 33⅛ | Gen Am Trans (1) | 17 | 38 | 37 | 37 | — 1⅛ |
| 23½ | 15½ | Gen Asphalt | 9 | 19 | 18⅝ | 18⅝ | — ⅜ |
| 14⅝ | 9⅝ | Gen Bak (1) | 8 | 10 | 9⅞ | 9⅞ | — ⅛ |
| 10⅛ | 5⅜ | Gen Bronze | 2 | 7¾ | 7½ | 7½ | — ⅝ |
| 30 | 14½ | Gen Cable pf | 1 | 25 | 25 | 25 | .... |
| 25¼ | 18½ | Gen Elec (.60) | 165 | 20⅛ | 19½ | 19⅝ | — ½ |
| 12⅝ | 11⅜ | Gen Elec spl (.60) | 5 | 12⅛ | 12⅛ | 12⅛ | .... |
| 38⅞ | 31⅜ | Gen Foods (1.80) | 17 | 32⅜ | 31⅞ | 31⅞ | — ½ |
| 1¾ | ⅜ | Gen G & El A | 5 | ⅜ | ⅜ | ⅜ | .... |
| 64⅛ | 53⅞ | Gen Mills (3) | 4 | 57 | 56½ | 56½ | — ½ |
| 42 | 29½ | Gen Mot (1) | 173 | 32 | 30⅞ | 31 | — ⅞ |
| 103 | 89⅜ | Gen Mot pf (5) | 4 | 102¼ | 102 | 102 | .... |
| 25½ | 10½ | Gen Print Ink (.30g) | 20 | 18 | 17⅜ | 17⅜ | — 1⅛ |
| 5⅜ | 2½ | Gen Pub Svc | 1 | 2⅞ | 2⅞ | 2⅞ | — ⅛ |
| 45⅞ | 31¼ | Gen Ry Sig (1) | 2 | 31½ | 31½ | 31½ | — 2 |
| 3⅛ | 1½ | Gen Real & Ut | 1 | 1⅝ | 1⅝ | 1⅝ | — ⅛ |
| 23⅝ | 10¼ | Gen Refract | 2 | 16⅛ | 16⅛ | 16⅛ | — ⅛ |
| 19½ | 12¼ | Gen Refract ctf | 4 | 15⅛ | 15 | 15 | — ⅜ |
| 48½ | 30½ | Gen Stl Cast pf | 40 | 32 | 32 | 32 | — 1 |
| 12½ | 8½ | Gillette (1) | 20 | 10⅞ | 10½ | 10⅝ | .... |
| 65 | 47 | Gillette pf (5) | 4 | 63½ | 63 | 63 | — 1⅛ |
| 6⅜ | 3⅜ | Gimbel Bros | 2 | 3⅞ | 3⅞ | 3⅞ | — ⅛ |
| 28⅜ | 15⅜ | Glidden Co (1) | 8 | 24 | 23½ | 23½ | — ⅛ |
| 9⅛ | 5½ | Gobel | 9 | 7 | 6⅞ | 7 | + ⅛ |
| 23 | 16¾ | Gold Dust (1.20) | 12 | 19⅞ | 19½ | 19½ | — ⅜ |
| 18 | 12¼ | Goodrich | 8 | 13⅝ | 12⅝ | 12⅞ | — 1⅛ |
| 62⅞ | 40 | Goodrich pf | 4 | 50½ | 50 | 50 | — ½ |
| 41⅝ | 26⅜ | Goodyear T & R | 24 | 29⅛ | 27¾ | 27⅞ | — 1⅛ |
| 11⅞ | 7 | Goth Silk H | 3 | 8⅛ | 7⅞ | 7⅞ | — ⅛ |
| 71½ | 48¼ | Goth Silk H pf (7) | 10 | 50 | 50 | 50 | — 6 |
| 4½ | 2⅛ | Graham-Paige | 21 | 2½ | 2¼ | 2⅜ | — ⅛ |
| 13⅝ | 8 | Granby Con M | 1 | 10 | 10 | 10 | — ⅛ |
| 8⅝ | 4 | Grand Union | 1 | 5⅜ | 5⅜ | 5⅜ | — ¼ |
| 15⅛ | 11 | Gt Nor Ir Ore ctf(½g) | 15 | 11⅝ | 11¼ | 11¼ | — ½ |
| 32½ | 18 | Gt No Ry pf | 53 | 22⅝ | 21⅛ | 21⅛ | — 1 |
| 34⅞ | 25 | Gt West Sug (2.40) | 33 | 32 | 30⅞ | 30⅞ | — 1⅜ |
| | | **—H—** | | | | | |
| 8⅛ | 4⅞ | Hahn Dept Strs | 6 | 5⅜ | 5⅜ | 5⅜ | — ⅛ |
| 9⅝ | 3½ | Hall Print | 1 | 6⅝ | 6⅝ | 6⅝ | — ⅜ |
| 53½ | 25 | Hamil Wat pf | 20 | 39 | 39 | 39 | + ¾ |
| 24¾ | 14½ | Harb-Walker (¼g) | 1 | 18⅝ | 18⅝ | 18⅝ | — 1 |
| 8½ | 2⅝ | Hat Corp A | 1 | 5 | 5 | 5 | .... |
| 6⅜ | 1¼ | Hayes Body | 5 | 3⅛ | 3 | 3 | — ⅛ |
| 96⅝ | 85 | Hazel-Atlas Gl (5) | 1 | 89 | 89 | 89 | + 1 |
| 75 | 59 | Hercules Pow (3) | 8 | 72 | 70½ | 71 | — ¼ |
| 94 | 83 | Hersh cv pf (5b) | 1 | 93¼ | 93¼ | 93⅛ | — ⅛ |
| 10⅝ | 5½ | Holland F | 9 | 9 | 8½ | 8⅞ | — ⅛ |
| 12¼ | 5⅜ | Hollander (¼g) | 10 | 12½ | 11⅛ | 12 | — 1 |
| 23¼ | 11 | Houd-Her A (1¼g) | 1 | 20½ | 20½ | 20½ | + ⅛ |
| 6⅞ | 3⅝ | Houd-Her B | 2 | 4⅛ | 4⅛ | 4⅛ | — ⅛ |
| 54 | 43 | Household P pf (3½) | 1 | 49⅝ | 49⅝ | 49⅝ | — ⅛ |
| 29¼ | 17⅜ | Houston Oil | 5 | 21⅛ | 20 | 20 | — 1⅛ |
| 5⅛ | 3¼ | Houston Oil new X | 1 | 3⅝ | 3⅝ | 3⅝ | + ⅛ |
| 55⅞ | 35½ | Howe Sound (1¼g) | 42 | 55⅛ | 53⅜ | 53⅜ | — ⅞ |
| 12¼ | 7 | Hudson & Man | 1 | 7⅛ | 7⅛ | 7⅛ | — ⅛ |
| 24½ | 8⅜ | Hudson Mot | 273 | 11½ | 8⅜ | 8⅞ | — 2⅝ |
| 7¼ | 3⅛ | Hupp Mot | 6 | 3¾ | 3½ | 3½ | — ⅛ |
| | | **—I—** | | | | | |
| 38⅞ | 22¼ | Illinois Cent | 20 | 25½ | 22¾ | 24 | — 1⅝ |
| 4⅜ | 2½ | Ind Refin | 2 | 2⅞ | 2⅞ | 2⅞ | — ⅛ |
| 26¼ | 24 | Indust Ray new (.42) | 20 | 24½ | 23½ | 23½ | — 1⅛ |
| 73⅜ | 51½ | Inger Rand (1½) | 3 | 61⅝ | 60⅛ | 60⅛ | — 2⅛ |
| 51 | 38 | Inland Stl | 2 | 39½ | 39 | 39½ | + ⅛ |
| 6⅜ | 3⅜ | Inspirat Cop | 4 | 4½ | 4½ | 4½ | — ⅛ |
| 4⅛ | 2⅛ | Insuransh ctf (Md.) (.10) | 2 | 3⅝ | 3⅝ | 3⅝ | — ⅛ |
| 13⅝ | 7½ | Interb Rap T | 3 | 8⅛ | 8 | 8 | — ⅛ |
| 11⅛ | 5⅛ | Interlake Ir | 2 | 7⅛ | 7⅛ | 7⅛ | — ⅛ |
| 12⅛ | 5⅝ | Int Carriers (.20) | 4 | 8⅛ | 8¼ | 8¼ | — ⅛ |
| 37⅝ | 22½ | Int Cement | 2 | 26 | 26 | 26 | — 1⅛ |
| 46⅞ | 30⅝ | Int Harvest (.60) | 17 | 32¼ | 32 | 32¼ | — ¾ |
| 9¼ | 4⅜ | Int Hydro-El A | 6 | 7 | 6⅞ | 6¾ | — ⅛ |
| 29¼ | 21 | Int Nick Can (.20g) | 122 | 26 | 25 | 25¼ | — ⅝ |
| 6½ | 4 | Int Pap & P A | 4 | 4 | 3⅞ | 4 | — ⅛ |
| 3½ | 1⅜ | Int Pap & P B | 4 | 2 | 2 | 2 | — ⅛ |
| 24⅞ | 10¼ | Int Pap & P pf | 13 | 17⅜ | 16½ | 16½ | — 1½ |
| 25 | 9 | Int Print Ink | 1 | 21 | 21 | 21 | — ½ |
| 23⅞ | 7⅝ | Int Ry C Am pf | 10 | 17 | 17 | 17 | .... |
| 32 | 21 | Int Salt (1½) | 3 | 30 | 29 | 29 | — 2 |
| 50⅛ | 40 | Int Shoe (2) | 2 | 40½ | 40⅛ | 40½ | — ¼ |
| 45⅞ | 28 | Int Silver | 2 | 32⅛ | 30⅛ | 30⅛ | — ⅜ |
| 17⅞ | 11⅝ | Int Tel & Tel | 66 | 13¼ | 12⅝ | 12⅝ | — ½ |
| 16⅝ | 3½ | Interst Dept Strs | 1 | 12 | 12 | 12 | — 1 |
| | | **—J—** | | | | | |
| 66⅜ | 44½ | Johns-Manville | 24 | 53 | 51 | 51½ | — 1½ |
| | | **—K—** | | | | | |
| 10⅜ | 6½ | Kaufmann Dept (.40g) | 2 | 8 | 7⅞ | 7⅞ | — ⅛ |
| 18½ | 13⅛ | Kayser (J) (¼g) | 8 | 17½ | 16⅞ | 16⅞ | — ⅝ |
| 20 | 11 | Kelly-Spring pf | 1 | 10 | 10 | 10 | — 1⅜ |
| 21¼ | 11⅞ | Kelvinator (¼g) XD | 51 | 17½ | 16⅜ | 16½ | — 1⅛ |
| 88½ | 65⅛ | Kendall pf (6.92b) | 10 | 88 | 88 | 88 | + 2 |
| 23⅝ | 17⅜ | Kennecott (.15g) | 86 | 21⅜ | 20½ | 21 | — ⅛ |
| 23⅝ | 13⅝ | Kresge (S S) (.80) | 24 | 18⅝ | 18⅛ | 18⅛ | — ½ |
| 61 | 36 | Kress (S H) (1a) | 1 | 60 | 60 | 60 | + 1 |
| 33⅜ | 23¼ | Kroger Groc (1½b) | 10 | 30¾ | 30¼ | 30¼ | — ½ |
| | | **—L—** | | | | | |
| 63½ | 26⅛ | Laclede Gas | 30 | 27 | 26⅛ | 26⅛ | — 3⅞ |
| 31⅜ | 22¼ | Lambert (3) | 5 | 26 | 25⅝ | 25⅝ | — ¼ |
| 14½ | 5 | Lane Bryant | 1 | 11 | 11 | 11 | — ¼ |
| 14½ | 8 | Lee Rub & T (.40g) | 6 | 12⅜ | 12 | 12 | — 1¼ |
| 81 | 73⅞ | Lehigh P C pf (3½) | 10 | 73⅝ | 73⅝ | 73⅝ | — 2⅝ |
| 6 | 2½ | Lehigh Val C | 1 | 3 | 3 | 3 | .... |
| 14½ | 5 | Lehigh V C pf | 5 | 10¾ | 10⅛ | 10⅛ | — 1 |
| 21¼ | 12⅝ | Leh Val RR | 4 | 15⅝ | 15 | 15¼ | — 1⅛ |
| 78 | 64⅝ | Lehman Corp (2.40) | 1 | 68½ | 68½ | 68½ | — ¼ |
| 43⅞ | 27⅝ | Libbey-O F Gl (1.20) | 21 | 30⅝ | 30 | 30⅛ | — ⅝ |
| 24 | 17⅛ | Life Savers (1.60) | 2 | 23 | 23 | 23 | — ⅜ |
| 98¼ | 74½ | Ligg & My B (5b) | 11 | 95¾ | 95⅛ | 95⅛ | — 1⅝ |
| 23½ | 16 | Lily Tul C (1½) | 3 | 22 | 21½ | 21½ | — ½ |
| 36¼ | 22 | Lima Loco | 2 | 23 | 22⅞ | 22⅞ | — ¼ |
| 19⅞ | 12¼ | Link Belt (.40) | 1 | 15 | 15 | 15 | — ⅝ |
| 35⅝ | 25¾ | Liquid Carb (1¼b) | 3 | 28 | 27¼ | 28 | — 1⅛ |
| 35⅛ | 25⅞ | Loew's (1) | 110 | 31⅜ | 29⅞ | 30 | — 1⅛ |
| 3 | 1⅝ | Loft | 7 | 2 | 2 | 2 | .... |
| 44⅞ | 35½ | Loose-Wil Bis (2) | 4 | 40½ | 39⅞ | 39⅞ | — ⅝ |
| 19⅛ | 15⅜ | Lorillard (P) (1.20) | 10 | 18⅛ | 17⅞ | 17⅞ | — ⅛ |
| 3⅜ | 1¼ | Louisiana Oil | 1 | 2 | 2 | 2 | .... |
| 62½ | 48¼ | Louisv & Nash (1½g) | 2 | 51¼ | 51¼ | 51¼ | — 1⅜ |
| 19⅛ | 12½ | Ludlum Stl | 2 | 14½ | 14 | 14 | — ⅞ |
| 97 | 78⅞ | Ludlum Stl p (6½) EX | 1 | 80 | 80 | 80 | — 1⅞ |
| | | **—M—** | | | | | |
| 34¾ | 30 | MacAnd & F (2.35b) | 2 | 34½ | 34¼ | 34½ | .... |
| 41⅜ | 23⅝ | Mack Trucks (1) | 2 | 27 | 26⅝ | 26⅞ | — 1⅛ |
| 62⅛ | 38½ | Macy (R H) (2) | 6 | 42⅝ | 42 | 42 | .... |
| 7 | 2⅝ | Mad Sq Gar vtc | 1 | 6⅛ | 6⅛ | 6⅛ | — ⅛ |
| 22½ | 15½ | Magma Cop (1g) | 5 | 22 | 22 | 22 | — ½ |
| 19⅝ | 13 | Manh Ry Mod gtd | 3 | 14 | 13½ | 14 | — ½ |
| 3⅛ | 1¾ | Maracaibo Oil | 2 | 2⅜ | 2⅝ | 2⅝ | — ⅛ |
| 9 | 5⅜ | Marine Midl (.40) | 9 | 7⅛ | 7 | 7 | — ⅛ |
| 8¼ | 4 | Mark St Ry pf | 20 | 4 | 4 | 4 | — ⅝ |
| 19⅝ | 12⅛ | Marsh Field | 5 | 15⅛ | 15 | 15 | — ½ |
| 12⅝ | 6⅛ | Martin-Parry | 5 | 10 | 9⅝ | 9⅝ | — ⅛ |
| 40⅜ | 28 | Math Alkali (1½) | 11 | 32⅛ | 31 | 31⅛ | — 1⅛ |
| 44⅜ | 30 | May Dept Strs (1.60) | 2 | 36⅞ | 36⅝ | 36⅞ | — 1⅛ |
| 8⅝ | 4⅝ | Maytag | 1 | 6 | 6 | 6 | — ⅛ |
| 32 | 24 | McCall (2) | 3 | 28½ | 27½ | 28 | — 1 |
| 4½ | 1⅛ | McCrory Strs | 1 | 2⅛ | 2⅛ | 2⅛ | .... |
| 4¼ | 1⅜ | McCrory Strs B | 9 | 2 | 2 | 2 | — ⅛ |
| 10⅛ | 4 | McGraw-Hill | 2 | 8⅛ | 8 | 8 | — ⅛ |
| 54⅛ | 38½ | McIntyre Porc (1½b) | 14 | 48⅛ | 47⅞ | 47⅞ | + ⅛ |
| 9¼ | 4½ | McKess & Rob | 15 | 7⅛ | 6⅞ | 6⅞ | — ⅛ |
| 34½ | 11⅞ | McKess & Rob pf | 1 | 29 | 29 | 29 | — ⅛ |
| 5⅜ | 1 | McLellan Strs | 37 | 4⅝ | 4⅛ | 4½ | — ⅛ |
| 38½ | 26 | Melville Shoe (1.60) | 8 | 37⅝ | 37 | 37 | — ⅛ |
| 11 | 6⅞ | Mengel | 1 | 7⅛ | 7⅛ | 7⅛ | — ⅛ |
| 52 | 30 | Mengel pf | 10 | 39½ | 39½ | 39½ | — ½ |
| 32⅝ | 32 | Mer & Min Trans (1.60) | 1 | 32 | 32 | 32 | — ½ |
| 30 | 16½ | Mesta Mach (1) | 3 | 26¼ | 24½ | 24½ | — 1¾ |
| 6⅛ | 4 | Miami Cop | 3 | 4½ | 4½ | 4½ | — ⅛ |
| 14⅝ | 11 | Mid-Cont Pet (¼g) | 17 | 13¼ | 12⅝ | 12⅝ | — ⅝ |
| 1⅝ | ⅜ | Minn & St L | 2 | ⅜ | ⅜ | ⅜ | .... |
| 5⅞ | 2⅛ | Minn-Mol Imp | 1 | 3 | 3 | 3 | — ⅛ |
| 14⅞ | 7½ | Mo-Kan-T | 4 | 9⅛ | 9⅛ | 9⅛ | — ⅛ |
| 34⅞ | 17⅜ | Mo-K-T pf | 5 | 23½ | 22⅛ | 22⅛ | — 1⅜ |
| 9⅝ | 4½ | Mo Pac pf | 6 | 5⅝ | 5⅛ | 5⅛ | — ⅛ |
| 22⅜ | 12⅛ | Mohawk Cpt | 3 | 17⅛ | 17⅛ | 17⅛ | — 1⅛ |
| 50½ | 39 | Monsanto Ch (1) | 6 | 49⅛ | 48⅛ | 48⅛ | — 1⅛ |
| 35⅝ | 21¼ | Montgom Ward | 168 | 28 | 26⅞ | 26⅞ | — 1⅛ |
| 51¼ | 37 | Morrell & Co (3) | 1 | 46 | 46 | 46 | — 1 |
| 1⅜ | ⅜ | Mother Lode | 1 | ⅜ | ⅜ | ⅜ | .... |
| 44⅞ | 22 | Motor Prod | 4 | 23 | 23 | 23 | — 2⅜ |
| 16⅝ | 9 | Motor Wheel | 3 | 9¼ | 9⅛ | 9⅛ | — ⅛ |
| 15⅜ | 5⅛ | Mullins Mfg | 3 | 11⅝ | 11 | 11 | — 1⅛ |
| 46 | 10⅜ | Mullins pf | 1.40 | 34⅛ | 32⅜ | 34⅛ | — 1⅛ |
| 11⅞ | 6 | Murray Corp | 34 | 7⅛ | 6⅞ | 6⅞ | — ⅛ |
| | | **—N—** | | | | | |
| 32¼ | 15⅞ | Nash Mot | 38 | 16⅜ | 15⅞ | 15⅞ | — 1⅜ |
| 8⅞ | 4¼ | Nat Acme | 2 | 5⅛ | 5⅛ | 5½ | — ⅛ |
| 13⅞ | 7⅛ | Nat Aviation | 1 | 7⅝ | 7⅝ | 7⅝ | — ⅛ |
| 12⅜ | 3⅛ | Nat Bell H pf (1.65g) | 2 | 8⅛ | 8¼ | 8½ | — ⅜ |
| 49⅞ | 33¼ | Nat Biscuit (2) | 22 | 35⅛ | 35 | 35 | — 1 |
| 23⅝ | 14½ | Nat Cash R A (¼g) | 9 | 17⅛ | 16⅞ | 16⅞ | — ⅛ |
| 18½ | 13 | Nat Dairy Pr (1.20) | 53 | 18 | 17⅛ | 17⅞ | — ⅝ |

| 1934 High | 1934 Low | Name and Dividend Rate | Sales—Add 00 | High | Low | Close | Net Ch'ge. |
|---|---|---|---|---|---|---|---|
| 3 | 1 | Nat Dept Strs | 5 | 1½ | 1⅜ | 1⅜ | — ⅛ |
| 31⅝ | 23¼ | Nat Distil | 54 | 24½ | 23¼ | 23⅜ | — 1 |
| 160½ | 35 | Nat Lead (5) | 2 | 154 | 153 | 153 | — 2 |
| 15½ | 8⅝ | Nat Pow & Lt (.80) | 25 | 10⅛ | 9⅞ | 9⅞ | — ⅝ |
| 1 | ⅜ | Nat Ry Mex 2 pf | 1 | ⅜ | ⅜ | ⅜ | .... |
| 58¼ | 38⅜ | Natl Stl (1) | 3 | 41 | 40 | 40 | — 2 |
| 21½ | 11½ | Nat Supply | 3 | 16⅝ | 16½ | 16½ | — ½ |
| 18¾ | 11 | Nat Tea (.60) | 4 | 12⅝ | 12½ | 12½ | — ¼ |
| 13 | 6 | Newport Indust | 1 | 8⅝ | 8⅝ | 8⅝ | — ⅝ |
| 24⅝ | 15 | N Y Air Br | 3 | 16 | 16 | 16 | + ⅝ |
| 45¼ | 25⅞ | N Y Central | 119 | 30½ | 28½ | 29 | — 1¼ |
| 26⅞ | 15 | N Y Chi & St L | 1 | 19½ | 19½ | 19½ | — 2⅜ |
| 43½ | 17½ | N Y Chi & St L pf | 6 | 34¼ | 32 | 32 | — 2¼ |
| 20 | 8 | N Y Dock pf | 1 | 11 | 11 | 11 | — 1 |
| 139 | 108 | N Y & Harlem (5) | 40 | 122½ | 121 | 121 | — 1 |
| 1¼ | ½ | N Y Investors | 6 | ⅝ | ⅝ | ⅝ | .... |
| 24½ | 13⅝ | N Y N H & H | 22 | 15⅝ | 14¾ | 15 | — ⅝ |
| 37⅝ | 23⅜ | N Y N H pf | 5 | 25 | 24⅝ | 24⅝ | — ⅝ |
| 11⅝ | 7¼ | N Y Ont & W | 8 | 7½ | 7¼ | 7¼ | — ⅝ |
| 22⅝ | 11⅝ | N Y Shipbldg (.40) | 1 | 16½ | 16½ | 16½ | + ⅝ |
| 45⅜ | 33¾ | Noranda Mines (1g) | 14 | 43½ | 42⅜ | 42⅜ | — ⅝ |
| 183⅝ | 61 | Norfolk & W (10b) | 2 | 182½ | 181¾ | 182½ | + 1 |
| 100 | 82 | Norf & W pf (4) | 10 | 99 | 99 | 99 | — 1 |
| 8⅝ | 4½ | No Am Aviat | 12 | 4⅝ | 4½ | 4½ | — ¼ |
| 25⅝ | 13⅞ | North Am (½a) | 74 | 18⅛ | 16½ | 16⅞ | — 1⅛ |
| 48 | 34 | North Am pf (3) | 1 | 43 | 43 | 43 | — ½ |
| 36¼ | 21⅛ | Northern Pac | 47 | 25⅛ | 23¾ | 23¾ | — 1 |
| | | **—O—** | | | | | |
| 13⅝ | 10½ | Ohio Oil (.15g) | 23 | 11⅝ | 11⅜ | 11⅜ | — ⅛ |
| 7 | 3⅛ | Oliver Farm | 10 | 3⅝ | 3⅝ | 3½ | — ⅛ |
| 27⅜ | 12 | Oliver F pr pf | 1 | 13½ | 13⅝ | 13⅝ | — 1 |
| 6⅛ | 4⅜ | Omnibus | 4 | 5 | 4⅝ | 4⅝ | — ⅜ |
| 19⅝ | 14⅛ | Otis Elev (.60) | 4 | 15⅝ | 15⅜ | 15⅜ | — ⅜ |
| 8 | 4½ | Otis Stl | 11 | 5⅛ | 4⅝ | 4⅝ | — ½ |
| 25 | 9 | Otis Stl pr pf | 4 | 20⅛ | 20 | 20 | — 1⅛ |
| 94 | 74 | Owens-Ill Gl (3) | 13 | 78 | 77 | 78 | .... |
| | | **—P—** | | | | | |
| 23⅛ | 15½ | Pac G & El (1½) | 8 | 18⅜ | 18 | 18 | — ⅜ |
| 37 | 23½ | Pac Lig (3) | 3 | 31½ | 31½ | 31½ | — 1⅛ |
| 34 | 20⅝ | Pac Mills | 3 | 26¼ | 26⅛ | 26¼ | + ⅛ |
| 112½ | 103 | Pac T & T pf (6) | 50 | 116 | 116 | 116 | + 5 |
| 8⅞ | 6½ | Pac West Oil | 4 | 7 | 7 | 7 | — ¼ |
| 6⅝ | 3⅝ | Packard Mot | 38 | 3⅞ | 3¾ | 3⅞ | .... |
| 11½ | 10¾ | Pan-Am Pet | 1 | 10¾ | 10¾ | 10¾ | .... |
| 5⅞ | 1⅜ | Param Publix ctf | 76 | 4¼ | 3⅞ | 4 | — ¼ |
| 35½ | 20 | Park & Til | 1 | 24 | 24 | 24 | — 2 |
| 6⅞ | 3⅛ | Park Utah | 29 | 4½ | 4¼ | 4¼ | — ⅛ |
| 4⅛ | 1⅛ | Pathe Exch | 8 | 2½ | 2⅜ | 2⅜ | — ⅛ |
| 24¾ | 10½ | Pathe Exch A | 56 | 22⅝ | 21¼ | 21½ | — 1¼ |
| 21½ | 13⅝ | Patino Min | 6 | 16¼ | 15⅞ | 15⅞ | — ⅜ |
| 4⅞ | 2 | Peerless Corp | 4 | 4 | 4 | 4 | — ⅛ |
| 67⅞ | 51½ | Penney (J C) (2.20b) | 6 | 58½ | 57 | 57 | — 3 |
| 5¼ | 2⅛ | Penn C & C | 2 | 3⅝ | 3¼ | 3¼ | — ⅝ |
| 7⅝ | 3⅞ | Penn-Dix Cem | 3 | 5⅛ | 5 | 5 | — ⅛ |
| 32 | 13 | Penn-Dix pf A | 1 | 23 | 23 | 23 | — 1⅜ |
| 39½ | 28⅛ | Penn RR (½g) | 55 | 30⅞ | 29¾ | 30⅛ | — ⅝ |
| 47 | 21 | Peoples Drug (1½b) | 2 | 47 | 46½ | 46½ | — ⅝ |
| 43⅞ | 27 | Peoples G L&C | 13 | 33⅛ | 32 | 32 | — 1 |
| 14¼ | 9 | Petro Corp (½g) | 3 | 10⅜ | 10⅜ | 10⅜ | — ⅛ |
| 18⅞ | 14⅛ | Phelps Dodge (½g) | 25 | 17⅜ | 16½ | 16⅝ | — ⅝ |
| 36⅜ | 24½ | Phila Co 6% pf (3) | 2 | 34⅞ | 34⅞ | 34⅞ | + 1⅜ |
| 6⅝ | 3¼ | Phila R C & I | 2 | 4½ | 4¼ | 4¼ | — ¼ |
| 25⅞ | 11½ | Phillip Morris (1) | 17 | 25⅝ | 24⅝ | 24⅝ | — ¼ |
| 74⅞ | 50 | Phil Jones pf (7) | 10 | 65 | 65 | 65 | .... |
| 20⅝ | 15⅛ | Phillips Pet (½g) | 55 | 18½ | 17⅛ | 17⅜ | — ⅝ |
| 6½ | 2 | Pierce Ar | 10 | 2¾ | 2½ | 2⅝ | .... |
| 1½ | ⅜ | Pierce Oil | 1 | ⅜ | ⅜ | ⅜ | .... |
| 10¾ | 7 | Pierce Oil pf | 2 | 7½ | 7½ | 7½ | .... |
| 2 | 1¼ | Pierce Pet | 4 | 1½ | 1½ | 1½ | .... |
| 27½ | 18½ | Pills Flour (1.60) | 2 | 26½ | 26 | 26 | — 1⅛ |
| 11⅝ | 7 | Pitt Scr & B | 2 | 7½ | 7½ | 7½ | — ½ |
| 43 | 25¼ | Pitt Stl pf | 30 | 27¼ | 27 | 27 | — ¼ |
| 17½ | 8 | Pitt T Coal pf | 20 | 14½ | 14½ | 14½ | — ¼ |
| 59⅞ | 37 | Pitt United pf | 10 | 38 | 38 | 38 | — 1 |
| 16⅜ | 10 | Plymouth Oil (1) | 5 | 11⅞ | 11⅝ | 11⅝ | — ⅛ |
| 14⅞ | 6⅝ | Poor & Co B | 3 | 8 | 8 | 8 | — ⅛ |
| 29⅝ | 16⅛ | Postal T & C pf | 8 | 20⅛ | 19¼ | 19½ | — 1⅛ |
| 41⅞ | 33⅛ | Procter & Gam (1½) | 24 | 35⅞ | 35⅛ | 35⅜ | — ⅛ |
| 114 | 102½ | Procter & G pf (5) | 30 | 114 | 114 | 114 | .... |
| 45 | 33⅛ | Pub Svc N J (2.80) | 16 | 37 | 36 | 36⅝ | — ⅛ |
| 97¼ | 79 | Pub S N J 6% pf (6) | 1 | 97 | 97 | 97 | — ⅛ |
| 50⅝ | 46⅝ | Pullman (3) | 16 | 49¼ | 48¼ | 49¼ | — 1 |
| 14⅞ | 9⅛ | Pure Oil | 25 | 10½ | 9⅞ | 9⅞ | — ⅛ |
| 80 | 58⅞ | Pure Oil pf | 70 | 71⅛ | 70 | 70 | — 4 |
| 19⅞ | 12⅛ | Purity Bak (1) | 2 | 14 | 13⅞ | 14 | — ⅛ |
| | | **—R—** | | | | | |
| 9⅛ | 6½ | Radio | 158 | 7⅛ | 6⅞ | 6⅞ | — ⅛ |
| 35⅝ | 15 | Radio pf B | 23 | 30⅛ | 28⅞ | 29⅛ | — 1⅜ |
| 40⅛ | 23⅛ | Radio pf | 4 | 37¼ | 37 | 37 | — 1 |
| 4⅛ | 2⅛ | Radio-Keith-O | 33 | 2½ | 2⅛ | 2⅛ | — ⅛ |
| 24⅞ | 16 | R R Sec Ill C Stk | 20 | 17⅛ | 17⅛ | 17⅛ | + ⅛ |
| 23 | 16 | Raybest-Man (1) | 1 | 17⅞ | 17⅞ | 17⅞ | — ⅛ |
| 58⅜ | 43 | Reading Co (1) | 2 | 48 | 47½ | 47½ | — 2⅛ |
| 38⅞ | 13½ | Reis 1 pf | 2 | 16 | 15 | 15 | — 1 |
| 13⅝ | 6⅞ | Rem Rand | 19 | 10⅜ | 10⅛ | 10½ | — ⅛ |
| 5⅛ | 3⅛ | Reo Mot | 15 | 3½ | 3⅜ | 3⅜ | — ⅛ |
| 25⅞ | 15 | Repub Stl | 81 | 17⅛ | 15⅞ | 16⅛ | — ⅞ |
| 67⅛ | 39 | Rep Stl cv pf | 2 | 47 | 47 | 47 | — 1⅛ |
| 14⅝ | 5 | Revere C & Br | 1 | 10 | 10 | 10 | — ¼ |
| 29⅛ | 11¼ | Rev C & Br A | 1 | 20 | 20 | 20 | — 1 |
| 85 | 46 | Rev C & B pf | 10 | 87 | 87 | 87 | .... |
| 27⅞ | 15⅜ | Reynolds Met (1a) | 7 | 20⅞ | 20 | 20⅛ | — 1⅛ |
| 13⅞ | 6½ | Reynolds Sp | 3 | 11 | 10¾ | 10¼ | + ⅛ |
| 46⅝ | 39⅜ | Rey Tob B (3) | 46 | 45⅝ | 44⅞ | 44⅞ | — ⅞ |
| 33⅛ | 26⅞ | Roan Ant Cop | 3 | 28⅛ | 28⅛ | 28⅛ | — ⅛ |
| | | **—S—** | | | | | |
| 57 | 44 | Safeway Strs (3) | 7 | 51 | 49¾ | 49¾ | — ⅜ |
| 27⅛ | 16½ | St Jos Lead (.10g) | 8 | 20⅞ | 20⅛ | 20⅞ | — ⅛ |
| 4⅝ | 2⅜ | St L-San F | 2 | 3 | 2⅝ | 3 | + ⅛ |
| 6⅝ | 2¾ | St L-San F pf | 2 | 4 | 4 | 4 | + ⅛ |
| 12⅜ | 5 | Savage Arms | 3 | 7½ | 7½ | 7½ | — ⅛ |
| 38⅞ | 25⅞ | Schenley Distill | 44 | 28½ | 27 | 27⅛ | — ⅝ |
| 8 | 3⅝ | Schulte Ret | 6 | 5½ | 5¼ | 5¼ | — ⅛ |
| 30⅜ | 15 | Schulte Ret pf | 70 | 26 | 24 | 24 | — 2⅜ |
| 2 | 1 | Seaboard Air | 3 | 1⅛ | 1 | 1 | — ⅛ |
| 3½ | 1⅜ | Seab Air pf | 1 | 2 | 2 | 2 | — ⅛ |
| 38⅞ | 25⅜ | Seaboard Oil (.80b) | 12 | 33 | 31⅜ | 32⅛ | — 1⅛ |
| 51⅞ | 40⅛ | Sears Roeb | 60 | 42½ | 41⅛ | 41⅛ | — 1⅞ |
| 4⅛ | 2¼ | Second Nat Inv | 1 | 2½ | 2½ | 2½ | — ⅛ |
| 2 | 1 | Seneca Cop | 5 | 1 | 1 | 1 | — ⅛ |
| 9 | 4⅜ | Servel | 34 | 7⅞ | 7⅛ | 7⅛ | — ⅛ |
| 13⅛ | 5⅛ | Sharon Stl H | 2 | 7½ | 7⅛ | 7⅛ | — ⅛ |
| 13⅞ | 6⅞ | Shattuck (F G) (¼) | 6 | 9⅞ | 9½ | 9½ | — ⅛ |
| 11½ | 7⅛ | Shell Union | 4 | 8⅛ | 8 | 8 | — ⅛ |
| 89 | 17⅛ | Shell Un pf | 2 | 74 | 74 | 74 | — 6 |
| 24½ | 15⅜ | Simmons | 5 | 16½ | 16 | 16 | — ⅛ |
| 11⅜ | 8½ | Simms Pet (¼g) | 1 | 9⅞ | 9⅞ | 9⅞ | — ⅛ |
| 11⅛ | 7⅛ | Skelly Oil | 8 | 9⅛ | 9⅛ | 9⅛ | — ⅛ |
| 42 | 23½ | Sloss-S Stl pf | 30 | 30⅜ | 30⅜ | 30⅜ | — ⅛ |
| 14¼ | 12 | Snider Pack | 15 | 14 | 13½ | 13½ | — ⅛ |
| 19⅞ | 14 | Socony-Vacuum (.30g) | 65 | 16⅛ | 15⅝ | 15⅞ | — ⅛ |
| 101⅞ | 86 | Solv Am pf ww (5½) | 3 | 101⅞ | 101⅞ | 101⅞ | — ⅛ |
| 39⅞ | 29⅛ | So P R Sug (2.40) | 29 | 35 | 34 | 34 | — ⅛ |
| 22⅛ | 15⅛ | Sou Cal Ed (2) | 13 | 16⅛ | 16 | 16 | — ⅛ |
| 36½ | 21 | Sou Pac | 123 | 24⅝ | 22⅞ | 23 | — 1⅝ |
| 28⅝ | 23½ | Sou Ry | 33 | 26⅞ | 25 | 25 | — 1⅛ |
| 41⅛ | 27⅞ | Sou Ry pf | 10 | 32½ | 30½ | 30½ | — 2 |
| 74 | 30¼ | Spald 1 pf | 1.50 | 60 | 60 | 60 | — ⅛ |
| 8 | 3⅝ | Sparks With | 14 | 5⅜ | 5⅛ | 5⅛ | — ⅜ |

| 1934 High | 1934 Low | Name and Dividend Rate | Sales—Add 00 | High | Low | Close | Net Ch'ge. |
|---|---|---|---|---|---|---|---|
| 7⅝ | 2 | Spear & Co | 30 | 4⅛ | 4⅛ | 4⅛ | — ½ |
| 24½ | 15¾ | Spencer-Kell (1.20) | 1 | 22 | 22 | 22 | — ⅝ |
| 11⅝ | 5⅝ | Sperry Corp | 44 | 6½ | 6⅛ | 6⅜ | — ⅜ |
| 31½ | 21¾ | Spicer pf A (3) | 10 | 28⅝ | 28⅝ | 28⅝ | — ⅝ |
| 67½ | 19 | Spiegel May Stern | 17 | 52½ | 49½ | 51 | — 3 |
| 25⅛ | 18⅜ | Std Brands (1) | 67 | 20⅝ | 20½ | 20½ | — ⅜ |
| 8 | 4 | Std Com Tob | 3 | 6⅜ | 6⅜ | 6⅜ | .... |
| 17 | 6⅝ | Std G & El | 21 | 11⅛ | 10 | 10 | — 1½ |
| 17 | 7⅝ | Std G & E pf | 10 | 12⅛ | 11⅜ | 11⅜ | — ⅝ |
| 33 | 16 | Std G&E $6 p pf (1.50) | 7 | 23 | 22⅜ | 22⅜ | — 4½ |
| 1⅜ | ⅞ | Std Invest | 1 | 1⅛ | 1⅛ | 1⅛ | .... |
| 110½ | 96½ | Std Oil Ex pf (5) | 1 | 109 | 109 | 109 | — ½ |
| 42⅛ | 30⅛ | Std Oil Cal (1) | 28 | 36 | 34½ | 34⅝ | — ⅜ |
| 50⅛ | 41⅛ | Std Oil N J (1) | 23 | 44⅝ | 43½ | 43⅝ | — 1 |
| 14⅛ | 6 | Starrett (L S) | 1 | 10 | 10 | 10 | — ⅝ |
| 61⅝ | 47½ | Sterl Prod (3.80) | 6 | 60½ | 60 | 60 | — 1 |
| 7 | 3 | Stern Sec pf | 2 | 4½ | 4½ | 4½ | — ½ |
| 10⅝ | 6¼ | Stewart-Warn | 15 | 7⅛ | 6⅝ | 6⅞ | — ½ |
| 13½ | 6 | Stone & Web | 24 | 8⅛ | 7⅝ | 8 | — ¼ |
| 9⅛ | 4⅝ | Studebaker | 20 | 4⅛ | 4⅝ | 4⅝ | — ⅛ |
| 47 | 12½ | Studebak pf | 1 | 22 | 22 | 22 | — ½ |
| 63⅝ | 31½ | Sun Oil (1a) | 3 | 61 | 61 | 61 | — 1 |
| 113½ | 100 | Sun Oil pf (6) | 1.30 | 112 | 111⅝ | 112 | .... |
| 25¼ | 14 | Superheater (⅛) | 1 | 15½ | 15½ | 15½ | — ½ |
| 3 | 1⅜ | Superior Oil | 4 | 2⅛ | 2 | 2 | — ⅛ |
| 15⅝ | 6⅛ | Superior Stl | 9 | 9½ | 9 | 9½ | — ⅛ |
| | | **—T—** | | | | | |
| 6¾ | 4½ | Tenn Corp | 3 | 5 | 5 | 5 | — ½ |
| 29⅞ | 21½ | Texas Corp (1) | 39 | 24 | 23½ | 23⅝ | — ½ |
| 43¼ | 30½ | Tex Gulf Sul (2) | 17 | 34⅞ | 33⅞ | 33⅞ | — ⅝ |
| 6⅛ | 3⅛ | Tex Pac C & O | 5 | 3⅞ | 3⅞ | 3⅞ | — ⅛ |
| 12 | 6⅝ | Tex Pac L Tr | 18 | 9 | 8⅝ | 8⅝ | — ⅝ |
| 12⅝ | 8 | The Fair | 1 | 7⅛ | 7⅛ | 7⅛ | — ½ |
| 9⅛ | 5 | Thermoid | 3 | 5¼ | 5¼ | 5¼ | — ⅛ |
| 11 | 7 | Thompson (J R) (½) | 1 | 6½ | 6½ | 6½ | .... |
| 20⅝ | 13⅛ | Thompson Prod | 2 | 13⅞ | 13⅞ | 13⅞ | — ½ |
| 5½ | 3 | Thompson-Star | 3 | 3½ | 3⅛ | 3⅛ | — ⅜ |
| 14⅝ | 8½ | Tide-Wat As | 27 | 12⅝ | 12⅜ | 12½ | — ⅛ |
| 85⅝ | 64½ | Tide-W As pf (4½k) | 1 | 81 | 81 | 81 | + ⅜ |
| 8½ | 3⅞ | Timk-Det Ax | 6 | 7 | 6½ | 6½ | — ½ |
| 41 | 26¾ | Timk Roll B (1) | 10 | 28⅝ | 28½ | 28⅝ | — ⅝ |
| 8⅝ | 5⅛ | Transamerica (¼g) | 33 | 6⅝ | 6½ | 6⅝ | — ⅛ |
| 13½ | 6½ | Transue & Will | 1 | 7⅛ | 7⅛ | 7⅛ | — ⅛ |
| 6¾ | 4 | Tri-Cont Corp | 8 | 4⅝ | 4⅝ | 4⅝ | — ⅛ |
| 78 | 60¼ | Tri-Cont pf (6) | 1 | 70 | 70 | 70 | — 1 |
| 40 | 33 | Trico Prod (2½) | 3 | 37 | 37 | 37 | — ¼ |
| 9⅝ | 4⅞ | Truscon Steel | 3 | 6 | 5⅜ | 5⅜ | — ⅝ |
| 8½ | 1⅞ | Twin City R T | 2 | 5⅛ | 5 | 5 | — ¼ |
| 39 | 6 | Twin City pf | .60 | 25 | 25 | 25 | .... |
| | | **—U—** | | | | | |
| 4 | 2⅜ | Ulen & Co | 3 | 2⅝ | 2½ | 2⅝ | — ⅛ |
| 51½ | 38 | Underwood-Ell (1½) | 5 | 47⅝ | 47½ | 47½ | — ½ |
| 60⅝ | 43 | Un Bag & P (2g) | 6 | 51½ | 49⅝ | 49⅝ | — 3 |
| 50⅞ | 35⅝ | Un Carbide (1.40) | 38 | 42⅝ | 41⅛ | 41⅞ | — 1⅝ |
| 20½ | 15 | Un Oil Cal (1) | 25 | 16⅛ | 15⅝ | 15⅝ | — ⅝ |
| 133½ | 110⅛ | Un Pac (6) | 3 | 123 | 122⅛ | 123 | .... |
| 84¼ | 71⅝ | Un Pac pf (4) | 1 | 84 | 84 | 84 | — ¼ |
| 31⅞ | 17⅛ | Unit Aircraft | 91 | 19⅛ | 18⅛ | 18⅛ | — 1⅛ |
| 17 | 9 | Unit Am Bus | 1 | 11⅛ | 10⅞ | 10⅞ | — ⅛ |
| 29⅛ | 23 | Unit Bis (1.60) | 3 | 25⅛ | 25 | 25 | — ⅛ |
| 46⅛ | 25⅜ | Unit Carbon (1.37g) | 3 | 44⅛ | 42⅛ | 42⅛ | — 2 |
| 8⅛ | 4⅛ | United Corp | 58 | 5⅜ | 5⅛ | 5⅛ | — ⅛ |
| 37⅞ | 24⅜ | United Corp pf (3) | 4 | 33 | 32⅛ | 32⅛ | — ⅛ |
| 18⅛ | 9⅛ | Unit Drug | 13 | 15⅛ | 15⅛ | 15⅛ | — ⅛ |
| 10⅞ | 3⅜ | Unit Dyewood | 1 | 6⅛ | 6⅛ | 6⅛ | — ⅛ |
| 6 | 3⅛ | Unit El Coal | 1 | 4⅜ | 4⅜ | 4⅜ | — ⅛ |
| 77 | 59 | Unit Fruit (2⅝b) | 4 | 72⅝ | 72 | 72⅝ | — ⅛ |
| 20½ | 14⅛ | Unit G & Im (1.20) | 12 | 16⅛ | 16⅛ | 16⅛ | — ⅛ |
| 99 | 86 | Unit G & Im pf (5) | 1 | 98⅝ | 98⅝ | 98⅝ | + ⅛ |
| 1⅛ | ⅜ | U S Express | 2 | ⅜ | ⅜ | ⅜ | .... |
| 50⅝ | 34¼ | U S Gypsum (1) | 14 | 44⅛ | 42½ | 42½ | — 1 |
| 132 | 115 | U S Gypsum pf (7) | 30 | 134 | 132 | 134 | + 2½ |
| 10⅛ | 4⅛ | U S Hoff Mach | 1 | 8⅝ | 8⅝ | 8⅝ | — ⅛ |
| 64⅝ | 37 | U S Indus Alco | 3 | 41 | 40⅝ | 40⅝ | — ⅛ |
| 19¾ | 12 | U S Lea A | 2 | 14⅛ | 14⅛ | 14⅛ | — ⅛ |
| 33 | 18 | U S Pipe (½) | 20 | 24⅛ | 23 | 23⅛ | — 1⅛ |
| 15⅝ | 5⅝ | U S Real & Im | 12 | 7⅛ | 6⅝ | 6⅝ | — ⅛ |
| 24 | 14¾ | U S Rubber | 53 | 19⅛ | 18 | 18⅛ | — ⅛ |
| 61⅛ | 24½ | U S Rub 1 pf | 29 | 47¼ | 44½ | 45 | — 3¼ |
| 135½ | 96⅛ | U S Smelt R (5⅛b) | 83 | 130 | 124⅛ | 125⅛ | — 3¼ |
| 58⅛ | 37⅛ | U S Steel | 187 | 40⅝ | 39⅛ | 39⅛ | — ⅛ |
| 99⅛ | 80 | U S Steel pf (2) | 8 | 85⅛ | 84⅛ | 85⅛ | — ⅛ |
| 6 | 3¼ | Unit Strs A | 3 | 3⅝ | 3⅝ | 3⅝ | — ¼ |
| 46½ | 16⅞ | Univ Pict 1 pf | 30 | 38 | 38 | 38 | .... |
| 3 | 1¼ | Univ Pipe & R | 9 | 1⅝ | 1½ | 1⅝ | + ⅛ |
| 5⅛ | 2⅝ | Util P & L A | 10 | 3⅛ | 3 | 3 | — ⅛ |
| | | **—V—** | | | | | |
| 1⅛ | 1 | Vadsco | 1 | 1 | 1 | 1 | .... |
| 11⅛ | 4½ | Van Raalte | 1 | 9¼ | 9¼ | 9¼ | .... |
| 31⅞ | 18 | Vanadium | 14 | 23 | 21½ | 21½ | — 1¼ |
| 39⅝ | 24⅝ | Vick Chem (2.20b) | 3 | 34¼ | 34⅛ | 34¼ | .... |
| 5⅜ | 2⅝ | Va-Caro Chem | 1 | 3 | 3 | 3 | — ¼ |
| 26 | 14½ | Va-C Chem 6% pf | 1 | 17¼ | 17¼ | 17¼ | — ¼ |
| 78 | 65 | Va El & P $6 pf (6) | 1.80 | 76½ | 75⅝ | 76 | — ½ |
| 27 | 20 | Va Iron C & C pf | 10 | 25 | 25 | 25 | + 5 |
| | | **—W—** | | | | | |
| 4⅞ | 2¼ | Wabash Ry | 1 | 3¼ | 3⅛ | 3¼ | — ¼ |
| 8⅝ | 3⅛ | Wabash pf A | 1 | 5⅛ | 5⅛ | 5⅛ | — 1⅛ |
| 29⅜ | 17½ | Walgreen (1) | 7 | 27⅛ | 27⅛ | 27⅛ | — ⅜ |
| 3⅝ | 2 | Ward Bak B | 4 | 2⅛ | 2⅛ | 2⅛ | .... |
| 8⅛ | 4⅝ | Warner Pict | 70 | 5⅝ | 5⅛ | 5⅜ | — ⅛ |
| 13⅝ | 8 | Warren Bros | 7 | 9⅝ | 9⅛ | 9⅛ | — ½ |
| 31 | 17 | Warren Fdy & P | 1 | 22 | 21½ | 21½ | — 1 |
| 7 | 3⅝ | Webster Eisen | 2 | 4 | 4 | 4 | .... |
| 2⅛ | 1 | Wells Fargo | 20 | 1⅛ | 1⅛ | 1⅛ | — ⅛ |
| 27⅞ | 15⅛ | Wess O & S (½) | 1 | 22½ | 22 | 22 | — ⅛ |
| 60 | 52⅛ | Wess O & S pf (4) | 3 | 58⅛ | 57⅞ | 57⅞ | — ⅛ |
| 70 | 44½ | W Penn El A (7) | 10 | 67½ | 67½ | 67½ | — ⅛ |
| 79 | 51⅜ | W Penn El 7% pf (7) | 60 | 75⅛ | 75 | 75 | — ⅛ |
| 67 | 45 | W Penn El 6% pf (6) | 10 | 66 | 66 | 66 | .... |
| 110⅞ | 89½ | W Penn P 7% pf (7) | 20 | 110 | 108½ | 110 | .... |
| 8¼ | 2⅞ | West Dairy A | 1 | 2⅞ | 2⅞ | 2⅞ | .... |
| 2½ | ½ | West Dairy B | 13 | ⅞ | ⅞ | ⅞ | .... |
| 17⅛ | 8⅜ | West Maryland | 4 | 12⅛ | 12 | 12 | — ⅛ |
| 8½ | 2⅛ | West Pac | 2 | 5½ | 5¼ | 5¼ | — ⅛ |
| 17½ | 4⅝ | West Pac pf | 9 | 12 | 10⅝ | 10⅝ | — 1⅛ |
| 66⅞ | 40⅞ | West Un Tel | 25 | 46 | 44⅛ | 44⅛ | — 1⅛ |
| 36 | 21⅞ | Westingh Air (½) | 10 | 22½ | 21⅜ | 21⅜ | — 1⅛ |
| 47⅛ | 30⅛ | West El & M | 84 | 36⅝ | 35⅝ | 35⅝ | — 1⅛ |
| 27⅛ | 14⅞ | Westvaco Chl (.40) | 1 | 19 | 19 | 19 | — ⅛ |
| 31⅛ | 24 | White Rk M Sp (2) EX | 1 | 26 | 26 | 26 | .... |
| 3⅞ | 1½ | White Sew Mach | 1 | 2 | 2 | 2 | — ⅛ |
| 5⅜ | 3½ | Wilcox O & G | 4 | 4⅛ | 3⅝ | 3⅝ | — ⅛ |
| 9 | 4⅜ | Wilson & Co | 6 | 7⅛ | 7 | 7 | — ⅛ |
| 26⅜ | 12⅛ | Wilson A | 48 | 24½ | 22 | 23 | — ⅛ |
| 84½ | 53 | Wilson pf (5¼k) | 1 | 79⅝ | 79⅝ | 79⅝ | — ⅛ |
| 54⅜ | 41¼ | Woolworth (2.40) | 16 | 51⅛ | 49⅛ | 49⅛ | — 1½ |
| 31⅞ | 17 | Worth P & M | 3 | 21⅜ | 21 | 21 | + ⅛ |
| 53 | 41 | Wor P & M pf A | 10 | 41⅛ | 41⅛ | 41⅛ | — ⅛ |
| 75 | [illegible] | Wright Aero | 50 | 53⅝ | 52⅛ | 52⅛ | — 1⅝ |
| | | **—Y—** | | | | | |
| 22 | 14 | Yale & Towne (.60) | 1 | 16½ | 16½ | 16½ | + ⅛ |
| 7⅛ | 4⅝ | Yell Trk & C | 1 | 4⅛ | 4⅛ | 4⅛ | — ⅛ |
| 47⅛ | 28 | Yell Trk 7% pf | 20 | 40 | 40 | 40 | .... |
| 22⅝ | 15 | Young S & W (½g) | 7 | 18 | 17½ | 17½ | — ½ |
| 33⅝ | 18 | Youngst Sh & T | 27 | 22 | 19¾ | 19⅞ | — 1⅝ |
| | | **—Z—** | | | | | |
| 7⅝ | 5 | Zonite Prod | 3 | 5¼ | 5⅛ | 5⅛ | — ⅛ |

XD—Ex dividend. EX—First sale since ex dividend date or dates. XR—Ex rights. (a) Plus extras. (b) Including extras. (e) Payable last year. (f) Payable in stock. (g) Paid so far this year. (h) Cash or stock. (k) Accumulated dividend paid this year.

# Rapid Transit Net Is $2,142; Loss in 1933

### American Fire Insurance Reelects All Officers and Trustees.

The May statement of operation of Washington Rapid Transit Co. filed yesterday with the Public Utilities Commission revealed in the net income item for the month a surplus of $2,142.52, as compared with a deficit in this item of $3,170.83 for the month a year ago, an improvement of $5,313.35.

For the first five months of the current year, the statement shows surplus of $9,862.06 in the net income item, as contrasted with a deficit of $20,959.25 in the item for the corresponding period last year. This is a $30,821.31 improvement.

Announcement of reelection of all officers and trustees of the American Fire Insurance Co. of the District of Columbia was made yesterday following the stockholders' annual meeting and the trustees' meeting of organization.

The officers are Charles Schafer, president; F. A. Blundon, vice president; G. M. Emmerich, secretary; F. J. Ehlers, assistant secretary; C. J. Bergmann, treasurer.

The trustees are Charles Schafer, V. B. Deyber, Max Walten, Harry M. Packard, Francis A. Blundon, A. F. Jorss, G. M. Emmerich and F. J. Ehlers.

Mr. Emmerich, the secretary, has been affiliated with the company for nearly 51 years. He is widely known in business circles and is a members of the boards of directors of American Fire Insurance Co., Second National Bank and Home Plate Glass Insurance Co. He is also active in other enterprises.

## Baldwin Locomotive Co. Lists Record Operations

Philadelphia, June 22 (AP).—The best business month in three years is reported by the Baldwin Locomotive Works.

Orders during May totaled $2,341,000, compared to $1,694,000 in April and $732,000 in May, 1932, officials said. The first five months of 1934 showed $9,982,000 and but $2,771,000 in the same period last year.

The company's backlog was increased by $1,065,000 during the month. As of May 31, unfilled orders totaled $8,913,000 against $4,358,000 as of January 1 and $2,640,000 as of May 31, 1932.

**Named Director**

Harris & Ewing Photo.

*E. EMERSON SNYDER, of the Raleigh Haberdasher, who has been elected a director of Associated Retail Credit Men of Washington, D. C., Inc.*

## Steel Prices Unchanged.

New York June 22 (A.P.).—Steel prices unchanged.

# Copper Stocks Cut 58,000,000 Pounds

New York, June 22 (AP).—Dow, Jones & Co. says world stocks of refined copper were reduced 58,000,000 pounds in May to 1,076,000,000 pounds. Of this reduction 31,000,000 pounds were in North and South American refined stocks, bringing them down to 922,000,000 pounds, the largest decrease for any month since July, 1933.

Apparent consumption of copper in May, according to the agency, which based its estimates on "certain compiled figures that in 1933 accounted for over 85 per cent of the world copper consumption," was 257,000,000 pounds compared with 240,000,000 consumed in April. Apparent consumption in the United States, the agency says, was 95,000,000 in May contrasted with 86,000,000 pounds consumed in April.

According to this compilation, the agency added, mine production in the United States was 32,000,000 pounds in May compared with 40,000,000 in April, bringing the total production in the United States to 189,000,000 pounds up to the end of May.

# Richmond Bank Statement

The Federal Reserve Bank of Richmond makes the following weekly statement at the close of business June 20, 1934:

| | |
|---|---|
| **Assets.** | |
| Gold certificates on hand and due from U. S. Treasury | $185,789,000.00 |
| Redemption fund—Federal Reserve notes | 1,812,000.00 |
| Other cash | 8,508,000.00 |
| Total reserves | $196,109,000.00 |
| Bills discounted: | |
| Secured by U. S. Government obligations | 144,000.00 |
| Other bills discounted | 735,000.00 |
| Total bills discounted | $879,000.00 |
| Bills bought in open market | 193,000.00 |
| U. S. Government securities: | |
| Bonds | 17,502,000.00 |
| Treasury notes | 52,026,000.00 |
| Certificates and bills | 34,035,000.00 |
| Total U. S. Government securities | $103,563,000.00 |
| Total bills and securities | $104,635,000.00 |
| Due from foreign banks | 119,000.00 |
| F. R. notes of other banks | 883,000.00 |
| Uncollected items | 43,281,000.00 |
| Bank premises | 3,128,000.00 |
| Federal Deposit Insurance Corporation stock | 5,808,000.00 |
| All other assets | 1,841,000.00 |
| Total assets | $355,804,000.00 |
| **Liabilities.** | |
| Federal Reserve notes in actual circulation | $141,254,000.00 |
| Deposits: | |
| Member bank—reserve accounts | 135,857,000.00 |
| U. S. Treasurer—general account | 15,274,000.00 |
| Foreign bank | 142,000.00 |
| Other deposits | 5,022,000.00 |
| Total deposits | $156,295,000.00 |
| Deferred availability items | 40,958,000.00 |
| Capital paid in | 4,983,000.00 |
| Surplus | 5,171,000.00 |
| Reserves (F. D. I. C. stock, self-insurance, &c.) | 6,963,000.00 |
| All other liabilities | 180,000.00 |
| Total liabilities | $355,804,000.00 |
| Total amount of bills discounted and bought for week ended June 20, 1934 | $259,000.00 |
| Ratio of total reserves to deposit and F. R. note liabilities combined | 65.91 |
| Contingent liability on bills purchased for foreign correspondents | $102,000.00 |

# Wheat Renews Advance After Record Drop

### Lower Threshing Returns Aid Gains; Corn and Oats Decline.

Chicago, June 22 (AP).—Contrasting with persistent tumbles of late, wheat today scored moderate gains after reaching a new low price record unequaled since May 24.

Unfavorable threshing returns from central Illinois and from Nebraska did much to reverse the downward swing of the wheat market. There was also an authoritative cable estimate that European grain crops this season, including those of Russia, would show a total reduction of 1,399,000,000 bushels as a result of drought.

This shrinkage was figured as consisting of 460,000,000 bushels of wheat, 330,000,000 barley, 229,000,000 rye and 360,000,000 oats.

**Wheat Closes Nervous.**

Wheat closed nervous, ¼ to ¾ above yesterday's finish; corn, ⅝ to ⅞ down; oats, ½ to ⅞ off, and provisions unchanged to a rise of 10 cents.

Late in the day, wheat traders were given a decided jolt by the fact that in numerous instances the yields shown in Illinois-Nebraska threshing returns were but two to eight bushels and hardly adapted for milling purposes. This was just the opposite of excellent results of late in Southwestern States, notably parts of Kansas.

Adding impetus to the upward trend which developed in wheat values during the last half of the day were advices that winter crop farmers Southwest evinced an increasing disposition to hold wheat back for better prices. Another stimulus was word of Southwest buying of wheat futures for mills, a circumstance apparently indicative of improved demand for flour.

**Weakness of Corn.**

Acting earlier as a weight on wheat values was notable weakness of the corn market. Hard rains were in progress at many places throughout Illinois and Iowa, with more moisture predicted for the corn belt tonight.

Belief prevailed that the rains would help the growth of corn, and would check the advance of chinch bugs. Oats sympathized with corn weakness.

Receipts of wheat at nine Southwestern markets today totaled 1,761 cars, slightly overtopping yesterday's aggregate, 1,712 cars. Partial breaking of the drought in Europe was reported, and further good rainfalls were witnessed in spring wheat territory, both north and south of the Canadian border.

Provisions reflected firmness of the hog market.

**Futures Price Range.**

| | Open. | High. | Low. | Close. |
|---|---|---|---|---|
| **Wheat—** | | | | |
| July | 89½ | 90¼ | 88⅞ | 89⅞ |
| September | 90¼ | 91⅛ | 89⅛ | 90½ |
| December | 91¾ | 92¾ | 90¾ | 92 |
| **Corn—** | | | | |
| July | 56 | 56 | 54⅝ | 54⅞ |
| September | 57½ | 57⅞ | 56 | 56¼ |
| **Oats—** | | | | |
| July | 41 | 41 | 40¼ | 40½ |
| September | 41⅛ | 41⅛ | 40 | 40¼ |
| December | 42 | 42 | 41⅛ | 41¼ |
| **Rye—** | | | | |
| July | 61⅞ | 62¼ | 61½ | 62 |
| September | 63⅛ | 64 | 62⅞ | 63⅛ |
| December | 66 | 66⅛ | 65 | .... |
| **Barley—** | | | | |
| July | 53 | 53⅛ | 53 | 53⅛ |
| September | 51 | 51 | 50 | .... |
| **Lard—** | | | | |
| July | 6.37 | 6.52 | 6.37 | 6.50 |
| September | 6.57 | 6.85 | 6.67 | 6.80 |
| October | 6.77 | 6.92 | 6.77 | 6.90 |

**Cash Grain.**

WHEAT—No. 1 hard, 93½.

CORN—No. 5 mixed, 56; No. 6 yellow, 55; No. 1 white, 61½; No. 2 white, 61.

OATS—No. 2 white, 41@41½; No. 4 white, 40¼.

No rye.

BARLEY—55@1.01.

TIMOTHY SEED—9.25@9.50 cwt.

CLOVER SEED—10.25@14.50 cwt.

## Baltimore Grain Prices.

Baltimore, June 22.—WHEAT—Receipts, 1,500 bushels by car. Shipments from elevators, 9,600 bushels. Stock in elevators, 299,747 bushels. Opening prices were: No. 2 red winter garlicky, spot, domestic, 89; June delivery, domestic, 89. Receipts of wheat from nearby sections running light. There is a demand for No. 2 red winter, garlicky. Off grades, however, are hard to move at a wider discount.

CORN—Receipts, 3,694 bushels by car. Shipments from elevators, 116 bushels. Stock in elevators, 10,909 bushels. Receipts of corn from the nearby sections only occasional. For yellow and high-colored mixed there is a fair domestic demand. Cob corn quoted at $3.75 per barrel for carloads prime nearby yellow on spot. Offerings ample for present needs. Demand fair. No. 2 yellow corn arriving here by car quoted at 73@75 per bushel with transit billing.

OATS—Shipments from elevators, 275 bushels. Stock in elevators, 20,464 bushels. Supplies of oats here are slowly decreasing. Demand is fair in a jobbing way. Choice, extra heavy oats command a good premium over the average run and lighter weights. No. 2 white oats, 55@60 per bushel, as to weight and location.

Note—On all sales of oats to the local trade, excepting those on track, there is an additional charge of 1½ cents per bushel for storage and elevation, which is paid by the buyer.

RYE—Receipts 6,059 bushels, including 6,000 bushels afloat and 59 bushels by car. Shipments from elevators, 7,227 bushels. Stock in elevators, 243,821 bushels.

HAY—General hay market is quiet. Supply ample. On good timothy and clover mixed prices range from $12 to $14 per ton. The poorer grades of hay are hard to sell at any price. Market irregular on everything below 3 timothy.

STRAW—Market is quiet and steady. Wheat straw, No. 1, per ton, 9.00@9.50; oat straw, 9.00@9.50.

MILL FEED—Receipts, 69 tons. Market firm on spot bran and middling. Spring bran, per ton, 100-pound sacks, $31; standard middling, per ton, 100-pound sacks, $32.

BARLEY—Shipments from elevators, 131 bushels. Stock in elevators, 612 bushels.

## Baltimore Markets.

Baltimore, June 22 (A.P.).—POTATOES—New North Carolina, barrels, Cobblers, U. S. 1s, 1.75@2.00; Virginia, Norfolk and Hampton section, barrels, Cobblers, U. S. 1s, 1.60@1.75; few higher.

YOUNG CHICKENS—Rocks, as to size, 20@27; Leghorns, 17@22.

OLD CHICKENS—Colored, 5 lbs. and over, 15@16.

Others unchanged.

CATTLE—Receipts, 100; steady. Slaughtered steers—Good, 7.00@8.00; medium, 6.00@7.00; common, 4.50@5.90. Heifers—Good, 5.50@6.50; medium, 4.75@5.25; common, 3.50@4.50; low cutter and cutter, 2.50@3.25. Cows—Good, 3.50@4.50; common and medium, 2.75@3.25; low cutter and cutter, 1.50@2.50. Bulls—Good (beef), 3.50@4.50; common and medium, 3.00@3.50; cutter, 2.25@2.75.

CALVES—Receipts, 125; very slow on all kinds. Vealers—Good and choice, 5.50@6.25; medium, 4.25@5.00; cull and common, 2.75@3.75.

HOGS—Receipts, 900; lower; 140-160 pounds, good and choice, 4.95@5.25; 160-180 pounds, good and choice, 5.35@5.70; 180-200 pounds, good and choice, 5.45@5.70; 200-220 pounds, good and choice, 5.35@5.65; 220-250 pounds, good and choice, 5.15@5.60; 250-290 pounds, good and choice, 4.75@5.60. Packing sows—275-425 pounds, good, 3.65@4.30; 275-550 pounds, medium, 2.45@3.70. Pigs—100-130 pounds, good and choice, 4.20@4.65.

SHEEP AND LAMBS—Receipts, 150; lower, very dull. Spring lambs—Choice, 8.75@9.00; good, 8.00@8.50; medium, 6.00@7.00; cull and common, 5.00@6.00. Ewes—90-120 pounds, good and choice, 1.50@2.00; 120-150 pounds, good and choice, 1.00@1.50; all weights, common and medium, 50@1.00.

**OFFICE EQUIPMENT**

WE BUY, SELL or EXCHANGE

Desks — Tables — Chairs — Typewriters

Adding Machines — Check Protectors — Steel Files — Steel Cabinets

BAUM'S FURNITURE HOUSE

1416 Eye St. N.W. Phone NA. 2184

# Freight Loads Increased to 617,649 Cars

## Week's Shipments Advance 2,084 Units With All Areas Up Except 1.

Loading of revenue freight for the week ended June 16 totaled 617,649 cars, the Car Service Division of the American Railway Association announced today.

This was an increase of 2,084 cars above the preceding week, 24,890 cars above the corresponding week in 1933, and 99,251 cars above the corresponding week in 1932.

Miscellaneous freight loading for the week of June 16 totaled 247,402 cars, an increase of 5,223 cars above the preceding week, 15,725 cars above the corresponding week in 1933, and 38,994 cars above the corresponding week in 1932.

**Loading of Merchandise.**

Loading of merchandise less than carload lot freight totaled 161,393 cars, a decrease of 1,539 cars below the preceding week this year, 7,439 cars below the corresponding week in 1933, and 14,426 cars below the same week in 1932.

Grain and grain products loading for the week totaled 33,788 cars, an increase of 2,979 cars above the preceding week, but a decrease of 4,463 cars below the corresponding week in 1933.

It was, however, an increase of 7,993 cars above the same week in 1932. In the Western districts alone, grain and grain products loading for the week ended June 1 totaled 23,135 cars, a decrease of 4,766 cars below the same week in 1933.

Forest products loading totaled 25,086 cars, an increase of 564 cars above the preceding week, but a decrease of 676 cars below the same week in 1933. It was, however, an increase of 7,946 cars above the same week in 1932.

**Ore Loading Gains.**

Ore loading amounted to 33,924 cars, an increase of 1,924 cars above the preceding week, 20,987 cars above the corresponding week in 1933, and 29,634 cars above the corresponding week in 1932.

Coal loading amounted to 96,428 cars, a decrease of 4,643 cars below the preceding week, but an increase of 1,536 cars above the corresponding week in 1933 and 27,823 cars above the same week in 1932.

Coke loading amounted to 6,827 cars, a decrease of 97 cars below the preceding week, but an increase of 1,887 cars above the same week in 1933, and 3,886 cars above the same week in 1932.

**Live Stock Down.**

Live stock loading amounted to 12,801 cars, a decrease of 2,327 cars below the preceding week, 2,667 cars below the same week in 1933 and 2,599 cars below the same week in 1932.

In the Western districts alone, loading of live stock for the week ended June 16 totaled 9,769 cars, a decrease of 1,898 cars below the same week in 1933.

All districts except the Southern and Southwestern reported increases for the week of June 16 compared with the corresponding week in 1933. All districts except the Southwestern reported increases compared with the corresponding week in 1932.

**Loadings for 24 Weeks.**

Loadings for the first 24 weeks of 1934 follow, with comparisons, also percentage increases over the like 1933 weeks and percentages of average for corresponding weeks in the last 15 years:

| | | | | Per cent inc. over 1933. | Per cent of 15-year ave. |
|---|---|---|---|---|---|
| Jan. 6 | 499,930 | 439,469 | 571,678 | 13.8 | 66.2 |
| Jan. 13 | 555,627 | 509,893 | 572,649 | 9.0 | 68.6 |
| Jan. 20 | 560,430 | 499,554 | 552,101 | 12.2 | 69.2 |
| Jan. 27 | 561,566 | 473,292 | 560,343 | 18.2 | 69.2 |
| Feb. 3 | 564,098 | 486,059 | 573,923 | 16.1 | 69.3 |
| Feb. 10 | 572,504 | 504,663 | 561,535 | 13.4 | 69.8 |
| Feb. 17 | 598,898 | 517,529 | 572,285 | 15.7 | 73.8 |
| Feb. 24 | 573,371 | 462,315 | 535,498 | 24.0 | 71.7 |
| Mar 3 | 604,137 | 481,208 | 559,479 | 25.5 | 71.8 |
| Mar 10 | 612,402 | 441,361 | 575,481 | 38.8 | 72.3 |
| Mar 17 | 625,773 | 453,637 | 584,759 | 37.9 | 73.7 |
| Mar 24 | 608,462 | 479,959 | 561,118 | 26.8 | 71.3 |
| Mar 31 | 608,443 | 496,356 | 544,961 | 22.1 | 72.2 |
| Apr. 7 | 557,867 | 492,061 | 545,623 | 13.4 | 67.5 |
| Apr 14 | 578,837 | 498,182 | 566,826 | 16.2 | 70.3 |
| Apr 21 | 589,453 | 496,512 | 562,527 | 18.7 | 70.3 |
| Apr 28 | 608,654 | 538,809 | 554,197 | 13.0 | 70.1 |
| May 5 | 604,205 | 527,118 | 533,951 | 14.6 | 69.2 |
| May 12 | 601,739 | 534,806 | 517,360 | 12.5 | 68.6 |
| May 19 | 611,142 | 535,719 | 515,628 | 14.1 | 68.8 |
| May 26 | 624,567 | 545,551 | 521,249 | 14.5 | 70.4 |
| June 2 | 578,541 | 512,974 | 447,412 | 12.8 | 69.2 |
| June 9 | 615,565 | 569,157 | 501,689 | 8.2 | 68.1 |
| J'ne 16 | 617,649 | 592,759 | 518,396 | 4.2 | 68.6 |

**Comparisons of Totals.**

Loadings for the first 24 weeks this year totaled 14,133,887 cars, compared with 12,092,943 in the like period of 1933, an increase of 16.9 per cent, and with 13,120,540 cars in the like period of 1932, an increase of 7.7 per cent.

Details of commodities for the week ended June 16, with comparisons, follow:

| | 1934 | 1933 | 1932 | Previous week |
|---|---|---|---|---|
| Mis. freight | 247,402 | 231,677 | 209,408 | 242,179 |
| Mer. L.C.L. | 161,393 | 168,832 | 175,819 | 162,932 |
| Coal | 96,428 | 94,892 | 68,605 | 101,071 |
| Forest prod. | 25,086 | 25,762 | 17,140 | 24,522 |
| Ore | 33,924 | 12,937 | 4,290 | 32,000 |
| Coke | 6,827 | 4,940 | 2,941 | 6,924 |
| Gr. & gr. Prod. | 33,788 | 38,261 | 25,795 | 30,809 |
| Live stock | 12,801 | 15,468 | 15,400 | 15,128 |

**Loadings of Commodities.**

Cumulative totals of loadings, by commodities, for the first 23 weeks this year compare as follows:

| | 1934 | 1933 | 1932 |
|---|---|---|---|
| Misc. freight | 5,264,165 | 4,231,667 | 4,565,855 |
| Mer. L.C.L. | 3,861,579 | 3,809,355 | 4,394,704 |
| Coal | 2,951,432 | 2,297,606 | 2,364,005 |
| Forest Prod. | 549,792 | 414,906 | 454,514 |
| Ore | 252,080 | 103,044 | 70,248 |
| Coke | 187,164 | 110,666 | 112,212 |
| Gr. & gr. Prod. | 695,437 | 747,826 | 721,345 |

**Diesel Engine Industry.**

The government program of reviving trade and industry in Germany has had the effect of increasing considerably the volume of domestic business of the German industry manufacturing Diesel engines, according to a report from Consul B. F. Uost, Cologne, made public by the Commerce Department.

**Argentina's Imports Up.**

American products imported into Argentina registered a notable increase during the first four months of the current year as compared with the corresponding period of 1933, a report to the Commerce Department from Commercial Attache A. V. Dye points out.

# Transactions on N. Y. Curb Market

(Associated Press.)

Total stock sales yesterday, 183,000 shares; year ago, 493,569 shares. Total bond sales yesterday, $3,700,000; year ago, $3,077,000.

| Sales in hundreds. | | High | Low | Close |
|---|---|---|---|---|
| | **A** | | | |
| .25 | Adams Mil 1 pf (7) | 90 | 90 | 90 |
| 3 | Asta Ansco | 3¾ | 3½ | 3½ |
| 2 | Ainsworth | | | |
| 1.50 | Alum Co Am | 13 | 12½ | 13 |
| 5 | Alum Co pf (1½) | 66 | 65¾ | 65¾ |
| 6 | Alum Ltd pf | 69½ | 68½ | 68½ |
| 6 | †Am CitP&LB (.10g) | 55 | 53 | 55 |
| 16 | Am Cyan B (¼g) | 3 | 2⅞ | 2⅞ |
| 2 | Am & Fgn P war | 17⅝ | 17⅜ | 17⅝ |
| 1 | Am Founders | 5⅛ | 5⅛ | 5⅛ |
| 23 | Am Gas & El (1a) | 25 | 24¾ | 25 |
| 1.25 | Am G & E pf (6) | 88½ | 88 | 88½ |
| 1 | Am Light & T (1.60) | 13¾ | 13⅜ | 13¾ |
| .25 | Am Mfg | 9 | 9 | 9 |
| .25 | Am Meter | 10½ | 10½ | 10½ |
| 1 | †Am Maracaibo | ¾ | ¾ | ¾ |
| 22 | Am Sup Power | 2⅞ | 2¾ | 2¾ |
| 1 | †Arctur Rad Tube | ⅜ | ⅜ | ⅜ |
| 2 | Ark Nat Gas | 1½ | 1½ | 1½ |
| 12 | Ark Nat Gas A | 1½ | 1⅜ | 1½ |
| 24 | Armour Ill new | 5¼ | 5⅛ | 5¼ |
| 3 | Armour Ill new pf | 59 | 58¾ | 58¾ |
| 1 | †Art Met Wks | 2⅝ | 2½ | 2½ |
| 1 | †As G & E L A | ⅛ | ⅛ | ⅛ |
| 1 | As G & E pf | 2⅛ | 2 | 2⅛ |
| 9 | As G & E war | ⅛ | ⅛ | ⅛ |
| 2 | As Tel Ut | ¼ | ¼ | ¼ |
| 1 | Atl Cst Fish | 5½ | 5½ | 5½ |
| 13 | Atlas Corp | 10½ | 10½ | 10½ |
| 1 | Atlas Corp war | 4 | 4 | 4 |
| 1 | Atlas Ply | 5¾ | 5¾ | 5¾ |
| 1 | †Auto V Mch (¼g) | 6⅞ | 6⅞ | 6⅞ |
| | **B** | | | |
| 1.25 | Babcock & Wil (1) | 32¾ | 32¾ | 32¾ |
| 4 | Baldwin bond rts | 6¼ | 6¼ | 6¼ |
| 1 | Benson & Hedges | 2½ | 2½ | 2½ |
| 4 | †Blue Rid cv pf(3b) | 37¼ | 36⅞ | 36⅞ |
| 2 | †Bourjois (¼g) | 4¾ | 4¾ | 4¾ |
| 1 | Bower R Bear (1) | 13¾ | 13⅝ | 13⅝ |
| 2 | †Brillo Mfg (.60) | 6¼ | 6⅛ | 6⅛ |
| 1 | †Brown F Dist | 11½ | 11½ | 11½ |
| 7 | Buf N&EPpf (1.60) | 17½ | 17¼ | 17¼ |
| .75 | Bunk Hill & S | 42¼ | 41½ | 41½ |
| 6 | Butler Bros | 9⅛ | 8⅞ | 8⅞ |
| | **C** | | | |
| 4 | †Cab R Tube vtc | ¾ | ¾ | ¾ |
| 1 | Can Ind Alc A | 10¼ | 10¼ | 10¼ |
| 1 | Can Marc Wire | 2⅞ | 2⅞ | 2⅞ |
| 6 | Carib Syn | 3⅛ | 3 | 3 |
| 1 | Carrier Corp | 7¾ | 7¾ | 7¾ |
| 1 | †Catalin Am | 6½ | 6½ | 6½ |
| 2 | †Charis (1) | 14 | 14 | 14 |
| 98 | Cities Services | 2⅜ | 2¼ | 2¼ |
| 7 | Cit Serv pf | 25 | 24 | 24 |
| 2 | Cit Serv B pf | 2⅝ | 2⅝ | 2⅝ |
| 6 | †Colon Oil | 2 | 2 | 2 |
| 1 | Colts Pat F (1) | 21¼ | 21¼ | 21¼ |
| 1.50 | Colum G&E pf (5) | 88 | 88 | 88 |
| 6 | Colum O &G vtc | 1⅛ | 1⅛ | 1⅛ |
| 13 | Comwith & So war | ⅛ | ⅛ | ⅛ |
| .25 | Comm P & L I pf | 8 | 8 | 8 |
| 3 | †Compo Sh M (½) | 11¾ | 11¼ | 11¾ |
| 9 | †Cons Airc | 9½ | 9⅜ | 9½ |
| 2 | Cons G&EBal(3.60) | 64⅛ | 64⅛ | 64⅛ |
| 1 | †Cons Royalty (.20) | 1¾ | 1¾ | 1¾ |
| 3 | Cord Corp (¼g) | 4⅛ | 4⅛ | 4⅛ |
| 1 | †Cor & Rey pf A | 18 | 18 | 18 |
| 1 | †Cosden Oil Mc | 2¼ | 2¼ | 2¼ |
| 1 | Cosden Oil Mc pf | 6½ | 6½ | 6½ |
| .50 | Crane Co | 8⅛ | 8⅛ | 8⅛ |
| 8 | Creole Pet | 12⅛ | 11⅞ | 12 |
| 3 | †Cresson Gold (.12) | 1 | 1 | 1 |
| 4 | Crocker Wh | 4⅜ | 4⅜ | 4⅜ |
| 1 | †Crown C Pet | ⅞ | ⅞ | ⅞ |
| 1 | Crown C IntlA(½k) | 6⅝ | 6⅝ | 6⅝ |
| 49 | †Cusi Mex | 1⅜ | 1¼ | 1⅜ |
| | **D** | | | |
| 6 | Darby Pet (¼g) | 6¾ | 6¾ | 6¾ |
| 2 | †DavenpHos (1¼g) | 18 | 17 | 17 |
| 6 | Dist Corp Seagr | 16¼ | 15¾ | 15¾ |
| 1 | Dow Chem (2a) | 94 | 94 | 94 |
| .50 | Draper Corp (3b) | 59 | 59 | 59 |
| .10 | Driver-Harris pf (7) | 83 | 83 | 83 |
| | **E** | | | |
| 1 | East Gas & F (.15g) | 8¼ | 8¼ | 8¼ |
| 1 | East Sta Pow | 1½ | 1½ | 1½ |
| 1 | Easy WashM B(⅛g) | 4½ | 4½ | 4½ |
| 156 | El Bond & Sh | 16½ | 14¾ | 14⅞ |
| 1 | El Bond & Sh pf(6) | 50 | 50 | 50 |
| 1 | El Bo & Sh 5 pf(5) | 43⅞ | 43⅞ | 43⅞ |
| 4 | El Pow As (.40) | 5⅞ | 5⅞ | 5⅞ |
| 1 | El Pow As A (.40) | 5½ | 5½ | 5½ |
| 1 | †Elect Share | 2⅜ | 2⅜ | 2⅜ |
| .75 | †Elect Sh pf | 48 | 48 | 48 |
| .50 | Emp G & F 7 pf | 23 | 23 | 23 |
| 3 | †Equity Corp | 1¾ | 1⅝ | 1⅝ |
| 2 | Europ El deb rts | 1 | 1 | 1 |
| 24 | †Ex-cello A & T | 7¼ | 6⅞ | 7 |
| | **F** | | | |
| 4 | Fairchild Av A | 8¾ | 8¾ | 8¾ |
| 4 | †Falstaff Brew | 5⅝ | 5½ | 5½ |
| 2 | †Ferro Enam (½b) | 12 | 12 | 12 |
| 1 | Fiat rcts (.8475g) | 20¾ | 20¾ | 20¾ |
| 10 | †Fidelio Brew | 1½ | 1⅜ | 1½ |
| 10 | †First Nat St 1pf(7) | 111 | 111 | 111 |
| 19 | Fisk Rub | 10½ | 9¾ | 9⅞ |
| .50 | Ford M Can A (½g) | 21⅝ | 21⅝ | 21⅝ |
| 1 | Ford M Can B(½g) | 37½ | 37 | 37 |
| 3 | Ford M Fran | 3½ | 3⅛ | 3⅛ |
| 6 | Ford Mot Ltd | 8 | 8 | 8 |
| 1 | †Founda (Foreign) | 7 | 7 | 7 |
| | **G** | | | |
| 1 | †Gen Aviation | 4⅞ | 4⅜ | 4⅜ |
| 2 | Gen Invest pf | 18 | 18 | 18 |
| .30 | Gen Pub S pf | 41 | 41 | 41 |
| 24 | Gen Rayon A | 1⅜ | 1¼ | 1¼ |
| 13 | Glen Alden | 17⅝ | 16⅞ | 16⅞ |
| 1 | †Globe Under (¼g) | 6½ | 6½ | 6½ |
| 1 | Godchaux Sug A | 14½ | 14 | 14 |
| 2 | Godchaux Sug B | 8½ | 8½ | 8½ |
| 10 | †Gold Seal Elec | ⅜ | ⅜ | ⅜ |
| 11 | Goldfield Con | ¼ | ¼ | ¼ |
| .20 | Gt Atl & P nv (7b) | 139 | 139 | 139 |
| 14 | Greyhound | 17¾ | 17½ | 17¾ |
| 1 | †Groc Str vtc | ½ | ½ | ½ |
| 15 | Gulf Oil Pa | 62½ | 61 | 61 |
| | **H** | | | |
| 2 | †Hartman Tob | 1½ | 1½ | 1½ |
| 12 | †Hazeltine (2¾g) | 7 | 7 | 7 |
| 1 | †Hir Walker | 37¼ | 35½ | 36 |
| 4 | †Hir Walker pf (1) | 15⅝ | 15½ | 15½ |
| 1 | Holling Gold (1b) | 17½ | 17½ | 17½ |
| 41 | †Hudson Bay M & S | 14¼ | 13⅞ | 14 |
| 36 | Humble Oil (1) | 42½ | 41 | 41½ |
| 1 | Hydro El Sec | 5½ | 5½ | 5½ |
| .25 | Hygrade Sylv (2) | 24 | 24 | 24 |
| | **I** | | | |
| .50 | Ill P & L $6 pf | 18 | 18 | 18 |
| 42 | Imp Oil Can (.65b) | 14¾ | 14½ | 14¾ |
| 4 | Ind Pipe Line (.30) | 4¾ | 4¾ | 4¾ |
| 1 | Ins Co N Am (2) | 47¾ | 47¾ | 47¾ |
| .75 | Int H-El pf(3½)XD | 23 | 22 | 22 |
| 5 | †Int Mining | 13¾ | 13¾ | 13¾ |
| 67 | Internat Pet (1.56b) | 28¼ | 27 | 27 |
| 1 | Inter Util B | ⅛ | ⅛ | ⅛ |
| | **K** | | | |
| 1 | †Kingsb Brew | ⅞ | ⅞ | ⅞ |
| 2 | Kirkl Lake G M | 11⅜ | 11⅜ | 11⅜ |
| | **L** | | | |
| 12 | Lake Sh M (2½b) | 53¾ | 53¼ | 53¼ |
| 3 | Lehigh C&N (¼g) | 8⅛ | 8 | 8 |
| 1 | †Leonard Oil | ⅛ | ⅛ | ⅛ |
| 6 | Lib McN & L | 5⅝ | 5½ | 5½ |
| 1 | †Lion Oil | 4 | 4 | 4 |
| 1 | Lone Star Gas | 5½ | 5⅜ | 5⅜ |
| 3 | Long Island Lt | 4¼ | 4¼ | 4¼ |
| 10 | Louis L & E | 3¾ | 3¾ | 3¾ |
| 2 | Lynch Corp (2) | 36 | 36 | 36 |
| | **M** | | | |
| 1 | †McCord Rad B | 4⅝ | 4⅝ | 4⅝ |
| 10 | †Mavis Bott A | ⅛ | ⅛ | ⅛ |
| 1 | †Mead John (3½b) | 61 | 61 | 61 |
| 1 | Mid St Pet B vtc | ⅛ | ⅛ | ⅛ |
| 7 | Mid West Util | ⅛ | ⅛ | ⅛ |
| 1.25 | Midvale | 26 | 25⅞ | 26 |
| .10 | Minn Honey pf (6) | 101 | 101 | 101 |
| 7 | †Molybdenum vtc | 8¼ | 8 | 8 |
| 2.30 | MontgWard A(8¾k) | 122 | 119 | 121 |
| 1 | Mount Prod (.60) | 5 | 5 | 5 |
| | **N** | | | |
| 6 | †Nat Bellas Hess | 3⅜ | 3¼ | 3¼ |
| 2 | Nat Bond & Sh (1) | 30 | 29½ | 29½ |
| 3 | †Nat Container(⅛g) | 34½ | 33 | 34½ |
| 3 | Nat Fuel G (1) | 15½ | 15¼ | 15¼ |
| .50 | Nat P&L pf (6) | 54 | 54 | 54 |
| 1 | †Nat Rub Mach | 6¼ | 6¼ | 6¼ |
| 15 | Nat Service | ⅝ | ⅝ | ⅝ |
| 1 | Nat Sug Ref (2) | 36¾ | 36¾ | 36¾ |
| 8 | †Nat Un Rad | 1⅛ | 1⅛ | 1⅛ |
| 1 | †Natomas Co (.60) | 8¾ | 8¾ | 8¾ |
| .25 | N Eng Grain(1.60) | 27 | 27 | 27 |
| 1 | New Haven Clock | 3½ | 3½ | 3½ |
| 1 | N Mex & Ariz | 1¼ | 1¼ | 1¼ |
| 2 | †Newmnt Min (⅛g) | 52 | 51½ | 51½ |
| 4 | †NY&HonRos (2¼b) | 36⅛ | 35 | 35 |
| .25 | NY Wat Svc pf | 39⅞ | 39⅞ | 39⅞ |
| 13 | Niag Hud Pow | 5⅝ | 5½ | 5½ |
| 3 | Niag Hud C war | 3-32 | 3-32 | 3-32 |
| 2.50 | Nor Am L&P pf | 8⅝ | 8¼ | 8¼ |
| 2 | Nor Pipe L (½) | 5¾ | 5¾ | 5¾ |
| | **P** | | | |
| 5 | †Pac Eastern | 2¼ | 2⅛ | 2⅛ |
| 21 | Pac Pub Svc pf | 7⅛ | 7 | 7 |
| 15 | †Pantepec Oil | 1⅞ | 1⅞ | 1⅞ |
| 1 | Parke Davis (1.10b) | 24¼ | 24⅛ | 24⅛ |
| 4 | Pennroad | 2⅝ | 2½ | 2½ |
| .25 | Pa Salt Mfg (3) | 60 | 60 | 60 |
| 6 | Phila Co (.80) | 14 | 13½ | 13½ |
| 18 | Philip Morris Cons | 10 | 9⅞ | 9⅞ |
| 1 | Pie Baking vtc | 10¼ | 10¼ | 10¼ |
| 5 | †Pioneer Gold (.60) | 13½ | 13¼ | 13¼ |
| 4.50 | Pitts Pl Gl (1.40) | 50⅞ | 49⅝ | 49⅝ |
| 1 | Premier Gld (.12) | 1¼ | 1¼ | 1¼ |
| 1 | Prod Roy | ⅛ | ⅛ | ⅛ |
| 1 | †Propper McCall | ⅞ | ⅞ | ⅞ |
| .50 | Pug Sd P 5 pf | 15 | 15 | 15 |
| 2.20 | Pug Sd P 6 pf | 9 | 8¾ | 8¾ |
| .60 | Pure Oil pf | 48¾ | 48⅛ | 48⅛ |
| 3 | Pyrene | 2⅝ | 2⅜ | 2⅜ |
| | **R** | | | |
| 3 | Russeks Fifth Av | 7¼ | 7 | 7¼ |
| 2 | Ryan Cons | 1½ | 1½ | 1½ |
| | **S** | | | |
| 1 | SafetyCar H&L (4) | 71¾ | 71⅝ | 71¾ |
| 8 | †St Anth Gold | ⅛ | ⅛ | ⅛ |
| 4 | St Regis Pap | 3⅝ | 3½ | 3½ |
| .90 | St Regis Pap pf | 38½ | 35⅞ | 35½ |
| 2 | Salt Cr Prod (.80) | 6⅝ | 6⅝ | 6⅝ |
| 1 | †Schiff Co (2) | 31 | 31 | 31 |
| 1 | Sec Corp gen | 1⅝ | 1⅝ | 1⅝ |
| 1 | †SelInd(al ctf)(5½) | 57½ | 57½ | 57½ |
| 2 | †Seton Leather | 5⅛ | 5⅛ | 5⅛ |
| 1 | †Shattuck Denn | 2⅛ | 2⅛ | 2⅛ |
| 1 | Shaw W&P (½) | 21¼ | 21¼ | 21¼ |
| 2.50 | Sherwin-Wms (2) | 66⅝ | 66 | 66⅞ |
| 13 | Silver King C (.60) | 10¼ | 10 | 10¼ |
| .40 | Singer Mfg (9½b) | 180½ | 179 | 179 |
| 1.50 | †Smith A O | 23½ | 23 | 23 |
| 3 | †Sonotone | 3 | 2⅞ | 3 |
| 8 | SoAm G&Pl (.10g) | 3⅜ | 3⅛ | 3½ |
| 5 | So Penn Oil (1.20) | 25¼ | 25 | 25 |
| .25 | So Cal Ed pf (2) | 33 | 33 | 33 |
| 1 | SoCalEd A pf(1¾) | 22½ | 22⅛ | 22½ |
| 1 | So C Ed B pf (1½) | 19 | 19 | 19 |
| 1 | So C Ed C pf (1⅜) | 17¼ | 17⅛ | 17¼ |
| 2 | †Sou'land Roy (.20) | 5⅝ | 5½ | 5⅝ |
| .50 | Spieg M S pf(4⅞k) | 80¼ | 80¼ | 80¼ |
| 40 | St Oil Ind (1) | 27 | 26⅞ | 26⅞ |
| 28 | St Oil Ky (1) | 16⅜ | 16 | 16⅜ |
| 1 | St Pow & Lt | 3⅞ | 3¾ | 3⅞ |
| 1 | St Pow & L B | 3 | 3 | 3 |
| 53 | †Stand Sil-Lead | ⅛ | ⅛ | ⅛ |
| 2 | †Starrett pf | 1¾ | 1¾ | 1¾ |
| .25 | Stl CoCan Ltd(1.20) | 38¼ | 38¼ | 38¼ |
| 1 | †Stein Cosmetics | 2 | 2 | 2 |
| 2 | †Stutz Mot Am | 3¼ | 3¼ | 3¼ |
| 1 | †Sun Inv pf | 41 | 41 | 41 |
| 5 | †Sunray Oil | 1½ | 1⅜ | 1½ |
| 67 | Swift & Co (½) | 18⅛ | 17½ | 17⅞ |
| 11 | Swift Int (2) | 31¼ | 31 | 31 |
| | **T** | | | |
| 2 | Tastyeast A | 1½ | 1 | 1 |
| 36 | Technicolor | 13¾ | 13¼ | 13¼ |
| 17 | †Tech-Hugh G (.60) | 6⅞ | 6¾ | 6¾ |
| 2 | †Texon Oil (.60) | 6 | 6 | 6 |
| 1 | Tob Prod Exp | 1½ | 1½ | 1½ |
| 1 | Tri-Cont war | 1½ | 1¼ | 1¼ |
| 4 | Tubize Chat | 7¾ | 7½ | 7½ |

| Sales in hundreds. | | High | Low | Close |
|---|---|---|---|---|
| 1 | †Tung-Sol Lamp | 4½ | 4½ | 4½ |
| | **U** | | | |
| 1 | †Unit Airc war | 7 | 7 | 7 |
| 1 | †Unit-Carr F (.40g) | 11 | 11 | 11 |
| 1 | †Unit Dry Docks | ¾ | ¾ | ¾ |
| 10 | Unit Founders | ⅝ | ⅝ | ⅝ |
| 18 | Unit Gas | 2⅞ | 2⅞ | 2⅞ |
| 3 | Unit Gas pf | 41 | 40 | 40 |
| 4 | Un Lt & P cv pf | 14¼ | 14 | 14 |
| .50 | Unit Shoe M (5b) | 66⅜ | 66⅛ | 66⅛ |
| 1 | †U S & Int Sec | 1½ | 1½ | 1½ |
| 3 | U S Elec Pow | 1⅛ | 1⅛ | 1⅛ |
| 1 | †U S Finish | 1¾ | 1¾ | 1¾ |
| 4 | U S Foil B (.60) | 13 | 12¾ | 12¾ |
| 1 | Unit Stores vtc | ¾ | ¾ | ¾ |
| 2 | Unit Verde (1) | 4⅜ | 4⅜ | 4⅜ |
| 19 | Utah Apex M | 1½ | 1½ | 1½ |
| 5 | †Utility Equities | 2⅜ | 2¼ | 2¼ |
| 1 | Util Power & Lt | 1 | 1 | 1 |
| 1 | †Utility & Ind | 1⅛ | 1⅛ | 1⅛ |
| | **V** | | | |
| 1 | †Venez Mex Oil | 1⅝ | 1⅝ | 1⅝ |
| 11 | †Venezuel Pet | ¾ | ¾ | ¾ |
| | **W** | | | |
| 2 | Waco Airc | 16 | 15½ | 15½ |
| 2 | Wahl Co | 1¼ | 1¼ | 1¼ |
| 1 | †Wayne Pump | ¾ | ¾ | ¾ |
| 1 | †West Va C & C | 3⅞ | 3¾ | 3¾ |
| 17 | Wright Harg (.55b) | 9⅜ | 9⅛ | 9⅜ |
| | **Y** | | | |
| 6 | †Yukon Gold | ⅞ | ⅞ | ⅞ |
| | **DOMESTIC BONDS.** | | | |
| | **A** | | | |
| 4 | Ala Pow 5 '46 | 88½ | 88⅜ | 88½ |
| 2 | Ala Pow 5 '51 | 83⅞ | 83¾ | 83⅞ |
| 3 | Ala Pow 5 '68 | 74¼ | 73¾ | 74¼ |
| 12 | Ala Pow 4½ '67 | 70 | 69¾ | 69¾ |
| 3 | Ala Pow 5 '56 | 83 | 83 | 83 |
| 14 | Alumin Co 5 '52 | 103½ | 103 | 103½ |
| 1 | Am & Cont 5 '43 | 85⅛ | 85⅛ | 85⅛ |
| 50 | Am El&P6 '57A | 9⅛ | 9⅛ | 9⅛ |
| 30 | Am G&E 5 2028 | 94⅛ | 94 | 94 |
| 5 | Am G&Pow 6 '39 | 31⅞ | 31 | 31 |
| 7 | Am G&Pow 5 '53 | 27⅛ | 26½ | 26½ |
| 6 | Am P&L 6 2016 | 58¼ | 57 | 57 |
| 11 | Am Roll M 5 '48 | 87½ | 87 | 87 |
| 3 | Am Seat 6 '36 | 59 | 59 | 59 |
| 32 | Appal El Pw 5 '56 | 99 | 98½ | 98½ |
| 5 | Appal Pow 5 '41 | 107 | 106½ | 106½ |
| 17 | Ark P&L 5 '56 | 74⅞ | 74⅜ | 74⅜ |
| 27 | As Elec 4½ '53 | 39 | 38⅛ | 38⅛ |
| 2 | As G&E 5 '50 | 19⅜ | 19⅛ | 19⅛ |
| 4 | As G&E 5½ '77 | 22 | 22 | 22 |
| 11 | As G&E 5 '68 | 19⅝ | 19⅜ | 19⅜ |
| 3 | As G&E 4½ '48 | 18½ | 18⅜ | 18⅜ |
| 14 | As G&E 4½ '49 C | 18½ | 18¼ | 18¼ |
| 4 | As Rayon 5 '50 | 64⅝ | 64 | 64⅝ |
| 3 | As Tel Ut 5½ '44 | 15½ | 15⅜ | 15½ |
| 8 | As Tel Ut 5½ '44ctf | 15⅛ | 15 | 15 |
| 6 | As T&T 5½ '55 A | 51⅝ | 51⅜ | 51⅝ |
| | **B** | | | |
| 8 | Baldw Loc 6 '38 ww | 121 | 119 | 119 |
| 14 | Baldw Loc 6 '38 xw | 95½ | 94¾ | 94¾ |
| 14 | Bell T Can 5 '55 A | 108⅜ | 108⅝ | 108⅜ |
| 7 | Bell T Can 5 '57 B | 109 | 108¾ | 108⅞ |
| 1 | Beth St 6 '98 | 120 | 120 | 120 |
| 1 | Birm El 4½ '68 | 66¼ | 66¼ | 66¼ |
| 6 | Birming Gas 5 '59 | 57 | 56 | 57 |
| 2 | Broad Riv P 5 '54 | 54⅞ | 54⅝ | 54¾ |
| 2 | Buff G El 5 '56 A | 108½ | 108½ | 108½ |
| 1 | Buff G El 5 '39 | 108 | 108 | 108 |
| | **C** | | | |
| 1 | Can N Ry Eq 7 '35E | 104¼ | 104¼ | 104¼ |
| 2 | Can Nor P 5 '53 | 95¼ | 95¼ | 95¼ |
| 28 | Can Pac 6 '42 | 112¼ | 111½ | 111½ |
| 18 | Caro P&L 5 '56 | 74½ | 73½ | 74 |
| 2 | Cedar Rap Mfg 5 '53 | 110⅝ | 110⅝ | 110⅝ |
| 7 | Cen Ariz L&P 5 '60 | 86¼ | 86 | 86 |
| 1 | Cen Ill Lt 5 '43 | 107 | 107 | 107 |
| 7 | Cen Ill P S 5 '56 E | 70 | 69 | 70 |
| 8 | Cen Ill P S 5 '68 G | 69 | 68⅞ | 68⅞ |
| 11 | Cen Ill PS 4½ '81H | 62½ | 62¼ | 62½ |
| 1 | Cen Ill PS 4½ '67F | 62½ | 61¾ | 61¾ |
| 11 | Cen Me 4½ '57 E | 96¼ | 96⅛ | 96¼ |
| 13 | Cen P&L 5 '56 | 55⅜ | 54⅝ | 54⅝ |
| 1 | Cen Pow 5 '57 D | 55 | 55 | 55 |
| 37 | Cen St El 5½ '54 | 41¾ | 41 | 41 |
| 16 | Cen St El 5 '48 | 40½ | 40 | 40½ |
| 10 | Cen St P&L 5½ '53 | 47½ | 47 | 47½ |
| 22 | Chi Dist E 4½ '70 | 88⅞ | 88½ | 88⅞ |
| 2 | Chi Ry cod 5 '27 | 57 | 57 | 57 |
| 1 | Cin St Ry 5½ '52 | 73 | 73 | 73 |
| 121 | Cities Ser 5 '50 | 48¾ | 47 | 48⅛ |
| 4 | Cit S Gas 5½ '42 | 68 | 67½ | 67½ |
| 17 | Cit S G Pipe 6 '43 | 85 | 84⅞ | 84⅞ |
| 14 | Cit S P&L 5½ '49 | 46½ | 45¾ | 45¾ |
| 11 | Cit S P&L 5½ '52 | 45¾ | 45 | 45 |
| 1 | Clev E Ill 5 '39 | 107⅞ | 107⅝ | 107⅝ |
| 8 | Comw'l Ed 5 '53 A | 107½ | 107⅛ | 107⅛ |
| 23 | Comw'l Ed 4½ '56C | 102⅞ | 102½ | 102½ |
| 7 | Comw'l Ed 4½ '57D | 102⅛ | 102⅛ | 102⅛ |
| 3 | Comw'l Ed 4½ '60E | 102 | 102 | 102 |
| 28 | Comw'l Ed 4 '81 F | 93½ | 93 | 93½ |
| 15 | Comw'l Ed 5½ '62G | 107¾ | 107⅛ | 107⅛ |
| 2 | Comw'l Sub 5½ '48A | 84⅛ | 84⅛ | 84⅛ |
| 13 | Commun P&L 5 '57 | 55⅛ | 54⅞ | 55⅛ |
| 26 | Conn Riv P 5 '52 | 105 | 104⅝ | 105 |
| 3 | C GEL&P 4½ '35 | 102½ | 102½ | 102½ |
| 3 | C GEL Ba 4½ '70H | 107⅜ | 107⅛ | 107⅜ |
| 10 | Con GEL Ba 4 '81 | 104¼ | 104⅛ | 104⅛ |
| 9 | Con G Ut 6 '43 | 49½ | 49 | 49½ |
| 5 | Consum P 5 '36 | 105½ | 105⅛ | 105¼ |
| 27 | Consum P 4½ '58 | 105⅝ | 105 | 105 |
| 35 | Cont G&E 5 '58 A | 52½ | 52 | 52½ |
| 5 | Crane Co 5 '40 | 97½ | 97½ | 97½ |
| 7 | Crucible St 5 '40 | 92⅞ | 92¾ | 92¾ |
| 8 | Cum CP&L 4½ '56 | 94⅞ | 94⅛ | 94½ |
| | **D** | | | |
| 5 | Dallas P & L 6 '49 | 108¾ | 108¾ | 108¾ |
| 1 | Dayton P & L 5 '41 | 108 | 108 | 108 |
| 20 | Del El P 5½ '59 | 88⅛ | 88 | 88⅛ |
| 21 | Det C Gas 6 '47 A | 100 | 100 | 100 |
| 15 | Det C Gas 5 '50 B | 92½ | 92½ | 92½ |
| 11 | Dix Gulf G 6½ '37 | 101 | 100⅞ | 100⅞ |
| 6 | Duke Pow 4½ '67 | 103⅞ | 103⅞ | 103⅞ |
| | **E** | | | |
| 7 | East Ut Inv 5 '54 | 20¾ | 20½ | 20½ |
| 9 | Ed El Ill 5 '35 | 102½ | 102½ | 102½ |
| 1 | El Paso El 5 '50 A | 85 | 85 | 85 |
| 40 | El P & L 5 2030 | 41¾ | 40¼ | 40¾ |
| 6 | Emp Dis E 5 '52 | 69¼ | 68 | 68 |
| 2 | Emp O&R 5½ '42 | 65¾ | 65 | 65 |
| 1 | Erie Lts 5 '67 | 100¾ | 100¾ | 100¾ |
| | **F** | | | |
| 29 | Fed Wat 5½ '54 | 38¾ | 35 | 35 |
| 3 | Fstone Cot M 5 '48 | 102¼ | 102¼ | 102¼ |
| 2 | Fstone Tire 5 '42 | 103⅛ | 103 | 103 |
| 24 | Fla P & L 5 '54 | 63⅞ | 63¼ | 63½ |
| 7 | Fla P 5½ '79 A | 70 | 70 | 70 |
| | **G** | | | |
| 8 | Gary E&G 5 '34 A | 54½ | 54 | 54 |
| 8 | Gatin P 5 '56 | 94 | 93¾ | 94 |
| 1 | Gatin P 6 '41 | 90⅞ | 90⅞ | 90⅞ |
| 4 | Gatin P 6 '41 B | 88½ | 88½ | 88½ |
| 2 | Gen Bronze 6 '40 | 77 | 77 | 77 |
| 2 | Gen Mot Ac 5 '35 | 102½ | 102½ | 102½ |
| 3 | Gen Mot Ac 5 '36 | 104½ | 104⅛ | 104⅛ |
| 1 | Gen Pub S 5 '53 | 80¼ | 80⅛ | 80¼ |
| 34 | Gen P Ut 6½ '56 | 52⅛ | 49⅞ | 50⅛ |
| 5 | Gen Rayon 5 '48 | 53 | 52 | 53 |
| 5 | Gen Ref 5 '38 ww | 137 | 137 | 137 |
| 1 | Gen W Wk 5 '43 A | 60 | 60 | 60 |
| 22 | Geo Pow 5 '67 | 79⅛ | 78¾ | 78⅞ |
| 4 | Geo P & L 5 '78 | 58 | 57¾ | 58 |
| 106 | Glen Ald Coal 4 '65 | 74⅞ | 74¼ | 74⅜ |
| 46 | Glidden Co 5½ '35 | 101⅛ | 101⅛ | 101⅛ |
| 1 | Gd (FW) 6 '48 ctfs | 35½ | 35 | 35½ |
| 1 | Gd Trunk 6½ '36 | 105½ | 105½ | 105½ |
| 6 | Great Nor P 5 '35 | 100 | 100 | 100 |
| 10 | Gulf Oil Pa 5 '47 | 105⅝ | 105⅝ | 105⅝ |
| 2 | Gulf Oil Pa 5 '37 | 105⅛ | 105 | 105 |
| 4 | Gulf St Ut 5 '56 A | 90½ | 90¼ | 90½ |
| | **H** | | | |
| 5 | Hack Wat 5 '38 | 107¼ | 107¼ | 107¼ |
| 1 | Hall Pr 5½ '47 A | 79⅛ | 79⅛ | 79⅛ |
| 2 | Hood Rub 7 '36 | 80 | 79½ | 79½ |
| 3 | Hous Gulf G 6 '43 | 81½ | 81⅛ | 81⅛ |
| 15 | Hous L&P 4½ '81 E | 101 | 101 | 101 |
| 1 | Hous Lt&P 5 '53 A | 105⅜ | 105⅜ | 105⅜ |
| 11 | †Hud Bay 6 '35 | 112½ | 112½ | 112½ |
| | **I** | | | |
| 10 | Ill Cen 4½ '34 | 94 | 94 | 94 |
| 9 | Ill Cen 6 '37 | 90½ | 90 | 90 |
| 1 | Ill Nor Ut 5 '57 | 102 | 102 | 102 |
| 18 | Ill Pow & L 5 '56 C | 68 | 67¼ | 67½ |
| 12 | Ill Pow&L 6 '53 | 73⅝ | 73¼ | 73⅝ |
| 8 | Ill Pow&L 5½ '54B | 69 | 68½ | 69 |
| 3 | Ind & Mich 5 '57 | 108⅛ | 108⅛ | 108⅛ |
| 1 | Ind El 6 '47 | 71¼ | 70⅞ | 70⅞ |
| 5 | Ind E 5 '51 C | 63 | 63 | 63 |
| 2 | Ind Hyd El 5 '58 | 58⅜ | 57½ | 57½ |
| 6 | Ind Svc 5 '50 | 43 | 41½ | 41½ |
| 2 | Ind Svc 5 '63 A | 42½ | 42 | 42 |
| 1 | Indnapls Gas 5 '52 | 87¾ | 87¼ | 87¼ |
| 20 | Ind P & L 5 '57 A | 96⅛ | 95¾ | 96 |
| 3 | Intercon Pw 6 '48 | 3½ | 3½ | 3½ |
| 31 | Int P Sec 7 '52 F | 78 | 77½ | 78 |
| 1 | Int P Sec 6½ '55C | 76⅞ | 76¼ | 76⅜ |
| 1 | Int Sec Am 5 '47 | 62 | 62 | 62 |
| 25 | Inters Pow 6 '52 | 39 | 36½ | 37 |
| 10 | Inters Pow 5 '57 | 52½ | 51½ | 52½ |
| 3 | Inters P Svc 4½ '58 | 52 | 51½ | 51½ |
| 3 | Ia-Neb L & P 5 '57 | 83⅞ | 83⅝ | 83⅝ |
| 1 | Ia P & L 4½ '58 A | 93 | 93 | 93 |
| 11 | Ia Pub Svc 5 '57 | 78¾ | 77½ | 78¼ |
| | **J** | | | |
| 13 | Jacksonv Gas 5 '42 | 39 | 38½ | 39 |
| 1 | JamaicaWat5½ '55A | 105 | 105 | 105 |
| 9 | Jer CenP&L4½ '61C | 109⅞ | 109 | 109 |
| 1 | Jer Cen P&L 5 '47B | 101 | 101 | 101 |
| 4 | Jon & Laugh 5 '39 | 107½ | 107 | 107½ |
| | **K** | | | |
| 2 | Kan G & E 6 2022A | 89¼ | 89¼ | 89¼ |
| 1 | Kan P & L 6 '55 A | 100¼ | 100¼ | 100¼ |
| 13 | Kan Pow 5 '47 A | 77½ | 77¼ | 77½ |
| 4 | Ky Util 5 '69 I | 62 | 61 | 61 |
| 9 | Ky Util 5 '61 H | 96 | 95⅞ | 95⅞ |
| 10 | Kimber-Cl 5 '43 A | 97½ | 97½ | 97½ |
| 1 | Kop Gas&C 5½ '50 | 99½ | 99½ | 99½ |
| 4 | Kop Gas & C 5 '47 | 94⅝ | 94 | 94 |
| 9 | Kresge 5 '45 | 98½ | 98½ | 98½ |
| 12 | Kresge 5 '45 ctf | 100⅛ | 100⅛ | 100⅛ |
| | **L** | | | |
| 11 | Lehigh PS 6 2026 A | 84½ | 84 | 84½ |
| 1 | Lex Util 5 '52 | 72 | 72 | 72 |
| 6 | Lib McN & L 5 '42 | 87⅝ | 87⅝ | 87⅝ |
| 10 | Long Isl Lt 6 '45 | 91 | 90½ | 91 |
| 5 | Los Ang G&E 6 '42 | 109⅝ | 109⅝ | 109⅝ |
| 2 | Los AnG&E5½ '47E | 107¼ | 107¼ | 107¼ |
| 1 | Los AnG&E5½ '49I | 106 | 106 | 106 |
| 21 | Los Ang G&E 5 '61 | 65⅞ | 65½ | 65½ |
| 6 | Lou G&E Ky 6 '37 | 62½ | 62 | 62 |
| 7 | Lou G&E Ky 4½ '61 | 102 | 102 | 102 |
| 29 | Lou P & L 5 '57 | 94 | 93⅞ | 94 |
| | **M** | | | |
| 6 | Manitoba P5½ '51A | 63⅝ | 63½ | 63⅝ |
| 1 | Mass Gas 5½ '46 | 100⅝ | 100⅝ | 100⅝ |
| 10 | Mass Gas 5 '55 | 96 | 95⅞ | 96 |
| 1 | McCord R 6 '43 | 65¼ | 65¼ | 65¼ |
| 1 | Memph P & L 5 '48 | 92¼ | 92¼ | 92¼ |
| 4 | Metro Ed 4 '71 | 88¼ | 88¼ | 88¼ |
| 10 | Metro Ed 5 '62 F | 98⅜ | 98 | 98⅜ |
| 2 | Midland Val 5 '43 | 70 | 69½ | 69½ |
| 9 | Mid St Pet 6½ '45A | 74 | 73 | 74 |
| 7 | Milw G Lt 4½ '67 | 105⅝ | 105⅝ | 105⅝ |
| 6 | Minn G Lt 4½ '50 | 90½ | 90½ | 90½ |
| 2 | Minn Gen El 5 '34 | 101⅛ | 101⅛ | 101⅛ |
| 3 | Minn P & L 4½ '78 | 74⅞ | 74⅞ | 74⅞ |
| 5 | Minn P & L 5 '55 | 83¾ | 83 | 83 |
| 10 | Miss P & L Co 5 '57 | 65¾ | 65⅛ | 65¾ |
| 7 | Miss Pow 5 '55 | 62¼ | 61⅜ | 61⅜ |
| 15 | Mo P&L 5½ '55 | 95¼ | 95 | 95 |
| 2 | Mo Pub S 5 '47 | 47½ | 47 | 47½ |
| 7 | Monong WP 5½ '53 | 88 | 87⅝ | 87⅝ |
| 1 | Mont LH&P 5 '51A | 108½ | 108½ | 108½ |
| 5 | Mont LH&P 5 '70B | 108¾ | 108¾ | 108¾ |
| 7 | Munson SS 6½ '37 | 7½ | 7 | 7 |
| | **N** | | | |
| 5 | Narragansett 5 '57 | 105 | 104⅞ | 105 |
| 5 | Narragansett 5 '57B | 105 | 105 | 105 |
| 5 | Nat P&L 6 2026 A | 71¾ | 70½ | 71 |
| 28 | Nat P&L 5 2030 B | 62⅝ | 61⅞ | 61⅞ |
| 1 | Nat P S 5 '78 ctf | 9½ | 9½ | 9½ |
| 3 | Nebr Pw 6 A 2022 | 100 | 100 | 100 |
| 2 | Neisner Bro 6 '48 | 77½ | 77½ | 77½ |
| 8 | Nevada Cal E 5 '56 | 78¾ | 78 | 78 |
| 21 | N Amst Gas 5 '48 | 101⅛ | 100⅞ | 101 |
| 18 | N Eng G&E 5 '50 | 58 | 57¾ | 57¾ |
| 6 | N Eng G&E 5 '48 | 57⅞ | 57⅞ | 57⅞ |
| 17 | N Eng G&E 5 '47 | 57⅞ | 57⅝ | 57⅝ |
| 11 | N Eng Pw 5½ '54 | 68⅝ | 68 | 68⅝ |
| 17 | N Eng Pw 5 '48 | 66⅝ | 66 | 66 |
| 8 | N Orl P S 6 '49A | 40 | 39½ | 39½ |
| 8 | N Orl PS 4½ '35 | 56 | 54¾ | 54¾ |
| 1 | NY PennO&O 4½ '35 | 101⅛ | 101⅛ | 101⅛ |
| 17 | NY P&L 4½ '67 | 93⅞ | 93¾ | 93¾ |
| 10 | NY St E&G 4½ '80 | 84 | 83½ | 84 |

| Sales in hundreds. | | High | Low | Close |
|---|---|---|---|---|
| 1 | Niag Fall P 6 '50 | 109 | 109 | 109 |
| 4 | N Am L&P 5 '35 | 101⅛ | 101⅛ | 101⅛ |
| 5 | N Am L&P 5 '36 | 100⅜ | 100⅜ | 100⅜ |
| 1 | N Am L&P 5½ '56 | 50⅞ | 50⅞ | 50⅞ |
| 7 | N Cont Ut 5½ '48A | 33⅛ | 32½ | 32½ |
| 2 | N Ind G&E 6 '52 | 98 | 98 | 98 |
| 2 | N Ind Pub S 5 '69 | 70 | 70 | 70 |
| 9 | N Ind P S 5 '66C | 71 | 70 | 71 |
| 9 | N Oh P&L 5½ '51 | 100⅜ | 100⅛ | 100⅛ |
| 16 | Nor Oh T&L 5 '56 | 100⅜ | 100 | 100 |
| 1 | N State P 5 '40 | 92 | 92 | 92 |
| 14 | N State P 4½ '61 | 92⅛ | 92⅛ | 92⅛ |
| 1 | Northwest El 6 '35 | 74 | 74 | 74 |
| 2 | Nwest P S 5 '57 | 70 | 70 | 70 |
| | **O** | | | |
| 20 | Ogden Gas 5 '45 | 97 | 96¼ | 96¼ |
| 37 | Ohio Edis 5 '60 | 98⅛ | 96 | 96 |
| 2 | Ohio Pow 5 '52 B | 105½ | 105½ | 105½ |
| 1 | Ohio Pow 4½ '56 D | 103 | 102⅞ | 102⅞ |
| 1 | Ohio P S 6 '53 C | 99 | 99 | 99 |
| 12 | Ohio P S 5½ '61 E | 94½ | 93 | 94½ |
| 11 | Ohio P S 5 '54 D | 92⅛ | 92 | 92 |
| 21 | Okla G&E 5 '40 A | 93 | 93 | 93 |
| 21 | Okla G&E 5 '50 | 95¼ | 95 | 95¼ |
| 3 | Okla P & W 5 '48 | 55⅝ | 54¼ | 54¼ |
| | **P** | | | |
| 1 | Pac Coast P 5 '40 | 96½ | 96½ | 96½ |
| 9 | Pac G&E 4½ '57E | 102⅜ | 102⅜ | 102⅜ |
| 1 | †Pac G&E 4½ '60F | 102⅛ | 102⅛ | 102⅛ |
| 1 | Pac G&E 5 '55 D | 106⅝ | 106⅝ | 106⅝ |
| 1 | Pac G&E 5½ '52 C | 107⅛ | 107⅛ | 107⅛ |
| 2 | Pac G&E 6 '41 B | 112⅝ | 112⅝ | 112⅝ |
| 10 | Pac P&L 5 '55 | 46⅞ | 46⅛ | 46⅛ |
| 12 | Pac Wes Oil 6½ '43 | 94 | 93⅞ | 94 |
| 1 | Pen C P&L 4½ '77 | 85⅝ | 85⅝ | 85⅝ |
| 3 | Pen El 4 '71 F | 73 | 73 | 73 |
| 1 | Pen-Oh Ed 5½ '59 | 64½ | 64½ | 64½ |
| 1 | Pen-Oh P&L 5½ '54 | 103½ | 103½ | 103½ |
| 6 | Pen P S 6 '47 C | 99 | 98⅞ | 99 |
| 15 | Pen W & P 5 '40 | 110¼ | 110 | 110¼ |
| 1 | Pen W&P 4½ '68 B | 105⅜ | 105⅜ | 105⅜ |
| 10 | Peo G L&C 6 '57C | 90¼ | 89½ | 89½ |
| 1 | Phila El 5 '66 | 112¼ | 112⅛ | 112⅛ |
| 1 | Phila R Tr 6 '62 | 71 | 71 | 71 |
| 1 | Pied El 6½ '60 A | 71 | 71 | 71 |
| 2 | Pied N Ry 5 '54 A | 90¾ | 90½ | 90¾ |
| 3 | Pitts Coal Co 6 '49 | 103 | 103 | 103 |
| 3 | Poor & Co 6 '39 | 91¼ | 91¼ | 91¼ |
| 4 | Portland G&C 5 '40 | 85 | 85 | 85 |
| 6 | Potomc Ed 5 '56 E | 98½ | 97⅝ | 97⅝ |
| 8 | Pow CorCan4½ '59B | 78¼ | 78¼ | 78¼ |
| 5 | PowCorNY6½ '42A | 91 | 91 | 91 |
| 15 | Pub Sv N Ill 5 '56 | 85⅝ | 85 | 85 |
| 2 | Pu S N Ill 4½ '80E | 75⅛ | 75⅛ | 75⅛ |
| 14 | Pu S N Ill 4½ '81F | 75 | 74⅝ | 74⅝ |
| 33 | Pu S N Ill 6½ '37G | 100¼ | 99⅞ | 100¼ |
| 1 | Pu S N Ill 6½ '52H | 95¼ | 95¼ | 95¼ |
| 1 | Pu Sv NJ 6 ctf | 116⅛ | 116⅛ | 116⅛ |
| 2 | Pu S Ok 5 '57 D | 88 | 87½ | 87½ |
| 2 | Pu S Sub 5½ '49A | 79¾ | 79 | 79 |
| 12 | Pug S P&L 5½ '49 | 54 | 53 | 53 |
| 11 | Pug S P&L 5 '50C | 51¼ | 50 | 50 |
| 11 | Pu S P&L 4½ '50D | 47 | 45¼ | 45¼ |
| | **R** | | | |
| 5 | †Relian M 5 '54 A | 76 | 75½ | 75½ |
| 1 | Rep G 6 '45 A cod | 35 | 35 | 35 |
| 1 | Ryerson & S 5 '43 | 101⅛ | 101½ | 101½ |
| | **S** | | | |
| 2 | St L G & C 6 '47 | 6½ | 6½ | 6½ |
| 3 | Safe Har W 4½ '79 | 106 | 106 | 106 |
| 8 | San Ant PS 5 '58B | 89¾ | 89¾ | 89¾ |
| 5 | San Joan L&P 5 '57 | 97⅛ | 97⅛ | 97⅛ |
| 2 | Schulte R E 6 '35 | 10 | 10 | 10 |
| 2 | Schul R E 6 '35xw | 10 | 10 | 10 |
| 2 | Scripps 5½ '43 | 89 | 89 | 89 |
| 12 | Seattle Lt 5 '49 | 32 | 31½ | 31½ |
| 3 | Sha W&P 4½ '67A | 92¼ | 92¼ | 92¼ |
| 4 | Sha W&P 4½ '70D | 92 | 91⅞ | 91⅞ |
| 6 | Shaw W&P 5 '70C | 101 | 101 | 101 |
| 2 | Sheffield Stl 5½ '48 | 103½ | 103½ | 103½ |
| 1 | Sher-Wyo 6 '47 | 46 | 46 | 46 |
| 14 | S E P&L 6 2025 A | 71 | 70½ | 70½ |
| 14 | So Cal Ed 5 '51 | 106 | 105⅝ | 105⅝ |
| 4 | So Cal Ed 5 '52 | 105⅜ | 105⅜ | 105⅜ |
| 1 | So Cal Ed 5 '54 | 105⅝ | 105⅝ | 105⅝ |
| 2 | So Cal Gas 5 '37 | 103¼ | 103¼ | 103¼ |
| 5 | So Cal Gas 5 '57 | 103 | 103 | 103 |
| 4 | So Cal Gas 4½ '61 | 99 | 99 | 99 |
| 4 | So Ind Ry 4 '51 | 96⅞ | 96¾ | 96⅞ |
| 21 | South Nat G 6 '44 | 62 | 62 | 62 |
| 3 | S'west G&E 5 '57 A | 72 | 72 | 72 |
| 3 | S'west L&P 5 '57A | 90¾ | 90⅜ | 90½ |
| 10 | S'west Nat G 6 '45 | 70½ | 69⅜ | 69⅜ |
| 2 | S'wes P&L 6 2022A | 53 | 52½ | 52½ |
| 8 | Staley Mfg 6 '42 | 101¼ | 101¼ | 101¼ |
| 47 | Stand G&E 6 '35 | 91¼ | 90 | 90 |
| 50 | Stand G&E 6 '35cvt | 90⅛ | 90 | 90 |
| 18 | Stand G&E 6 '51 | 57⅛ | 54 | 55½ |
| 10 | Stand G&E 6 '66 | 56 | 53¾ | 54 |
| 1 | Stand Inv 5½ '39 | 77 | 77 | 77 |
| 1 | Stand Inv 5 '37 | 78 | 78 | 78 |
| 29 | Stand P&L 6 '57 | 53½ | 51⅝ | 52½ |
| 2 | Sup Ill 4½ '70 | 83 | 83 | 83 |
| 1 | Sup Ill 6 '68 | 83¼ | 83⅛ | 83⅛ |
| 1 | Swift & Co 5 '40 | 96⅛ | 96⅛ | 96⅛ |
| 1 | Swift & Co 5 '44 | 103⅝ | 103⅝ | 103⅝ |
| | **T** | | | |
| 16 | Tenn El P 5 '56 | 70 | 70 | 70 |
| 172 | Tenn Pub S 5 '70 | 84 | 79 | 80 |
| 4 | †Tex Cit Gas 5 '48 | 55¼ | 55 | 55¼ |
| 13 | Tex El 5 '60 | 81½ | 81 | 81 |
| 1 | Tex P&L 5 '56 | 94 | 93 | 93 |
| 1 | Tex P&L 5 '37 | 103⅝ | 103⅝ | 103⅝ |
| 2 | †Thermoid 6 '37 stp | 68½ | 68½ | 68½ |
| 1 | Tide Wat P 5 '79A | 72½ | 72½ | 72½ |
| 34 | Toledo Ed 5 '62 | 103⅛ | 103 | 103⅛ |
| 26 | Twin CRT 5½ '52A | 48⅞ | 48¼ | 48¼ |
| | **U** | | | |
| 4 | Ulen & Co 6 '44 sta | 46½ | 46 | 46 |
| 1 | Union El 5 '67B | 105¾ | 105¼ | 105¼ |
| 1 | Union El 4½ '57 | 105¼ | 105¼ | 105¼ |
| 7 | Un Gulf Cor 5 '50 | 105⅛ | 105 | 105 |
| 1 | Unit El N J 4 '49 | 107½ | 107½ | 107½ |
| 3 | Un L&P 6½ '74 | 47½ | 47 | 47 |
| 1 | Un L&P 6 '75 | 45 | 45 | 45 |
| 10 | Un L&Ry 5 '52 | 54 | 53¾ | 53¾ |
| 1 | Un L&Ry 6 '52 A | 84¾ | 84⅝ | 84¾ |
| 8 | Un L&Ry 6 '73 A | 44¾ | 43 | 43 |
| 3 | U S Rub 6½ '35 | 101½ | 101½ | 101½ |
| 3 | U S Rub 6½ '36 | 94 | 94 | 94 |
| 1 | U S Rub 6½ '38 | 92¾ | 92¾ | 92¾ |
| 4 | U S Rub 6½ '40 | 92 | 92 | 92 |
| 1 | Utah P&L 6 2022A | 53 | 52 | 52 |
| 2 | Utica G&E 5 D '56 | 104 | 103⅞ | 104 |
| | **V** | | | |
| 14 | Virg El&P 5 '55 A | 102⅛ | 102¾ | 102¾ |
| 3 | Virg P S 5½ '46A | 75¾ | 75⅛ | 75⅝ |
| | **W** | | | |
| 1 | Waldorf-Ast 7 '54ctf | 10¼ | 10¼ | 10¼ |
| 9 | Wash Gas Lt 5 '58 | 97½ | 97¼ | 97¼ |
| 1 | Wash Ry&El 4 '51 | 98 | 98 | 98 |
| 1 | Wash Wat P 5 '60 | 96½ | 96 | 96½ |
| 1 | West Pa 5 2030 | 89⅞ | 89⅞ | 89⅞ |
| 5 | West Pa Pw 4 '61H | 105 | 105 | 105 |
| 6 | West Tex Ut 5 '57A | 63¾ | 63½ | 63½ |
| 1 | W U G&E 5½ '55A | 85½ | 85⅛ | 85½ |
| 2 | Westva Chl 5½ '37 | 103¼ | 103¼ | 103¼ |
| 1 | Wisc El P 5 '54A | 104¼ | 104¼ | 104¼ |
| 1 | Wisc Pub S 6 '52A | 97½ | 97½ | 97½ |
| | **Y** | | | |
| 1 | Yadkin Riv P 5 '41 | 94⅛ | 94⅛ | 94⅛ |
| 1 | York Rys 5 '37 | 95 | 94⅞ | 94⅞ |
| | **CURB FOREIGN BONDS.** | | | |
| 3 | Baden C Mun 7 '51 | 30 | 30 | 30 |
| 2 | Bu AirePr7½ '47stp | 44 | 44 | 44 |
| 6 | Bu Aire Pr 7 '52stp | 43 | 42¼ | 42¼ |
| 1 | Cauca Val 7 '48 | 10 | 9⅞ | 9⅞ |
| 6 | Cent Bk Ger 6 '51B | 56⅞ | 56⅝ | 56⅝ |
| 1 | Cubn Tel 7½ '41A | 79 | 78¾ | 78¾ |
| 2 | Danish Con 5 '53 | 82 | 82 | 82 |
| 2 | Europ El 6½ | 90 | 90 | 90 |
| 9 | Europ Mg 7 '50C | 43¾ | 41 | 41 |
| 1 | Pin R M Bk 6 '61 | 83¼ | 83¼ | 83¼ |
| 9 | Ger C Mun 7 '47 | 37⅜ | 37⅛ | 37⅜ |
| 9 | Ger C Mun 6 '47 | 36⅛ | 36 | 36 |
| 4 | Gesfuerel 6 '53 | 42 | 42 | 42 |
| 2 | Hanover St 6½ '49 | 33¾ | 33¾ | 33¾ |
| 1 | Hanover City 7 '39 | 31⅞ | 31⅞ | 31⅞ |
| 4 | Isotta Fras 7 '42 | 74 | 74 | 74 |
| 1 | It Sup Pw 6 '63A | 61⅜ | 59 | 61⅜ |
| 1 | Prussia El 6 '54 | 48 | 48 | 48 |
| 2 | Rio de Jan 6½ '59 | 15¾ | 15 | 15 |
| 7 | Ruhr Gas 6½ '53 A | 45½ | 45½ | 45½ |
| 15 | Russ 6½ N C '19 | 3¼ | 3¼ | 3¼ |
| 5 | Russ 5½ ctf '21 | 3¼ | 3¼ | 3¼ |
| 1 | Saar Basin Con 7 '35 | 140¼ | 140¼ | 140¼ |
| 1 | Santiago Chile 7 '49 | 8½ | 8½ | 8½ |
| 16 | Saxon Pub W 6 '37 | 52¼ | 51⅞ | 51⅞ |
| 2 | Stinnes 4 '36 stp | 37 | 37 | 37 |
| 5 | Terni El 6½ '53 | 68 | 67 | 67½ |
| 1 | Un El Serv 7 '56 | 68 | 68 | 68 |
| 11 | Un Ind 6 '45 | 53 | 53 | 53 |
| 1 | Vamma W P 5½ '57 | 89½ | 89½ | 89½ |

†Officially listed on application by the corporation.

Other securities are admitted to dealing as "unlisted," on application of a regular member and approval by the listing committee and the board of governors.

XD—Ex-dividend. EX—First sale since ex-dividend date or dates. XR—Ex-rights. (a) Plus extra or extras. (b) Including extra or extras. (d) Payable in scrip. (e) Paid last year. (f) Payable in stock. (g) Paid so far this year. (h) Cash or stock. (k) Accumulated dividend paid this year. (m) Also extra cash or stock dividend paid since January 1. (ur) Under rule. (ww) With warrants. (xw) Without warrants.

## Richmond Markets.

Richmond, Va., June 22 (A.P.).—(U. S. Department of Agriculture).—(Note—The prices quoted are for small lots sold to retail merchants and others. Carlot prices are quoted only for livestock sales. All prices are f. o. b. and subject to commission.

FRUITS AND VEGETABLES—Moderate; about steady and prices unchanged. New potatoes in standard bbl. packs, No. 1 stock, 2.00@2.25; run of patch, 1.75@2.00. Cabbage around 1.25 a hundred lbs. New tomatoes 1.50@1.75 a 30-lb. lug on good and choice stock. Lima beans (in the pod), 2.00 a bushel pack. Stringbeans 60 @75 a bushel. Lettuce 4.00@4.25 a crate. Oranges 5.50@6.00 box. Grapefruits 3.50 a box. Apples 2.25@2.50 a bushel basket pack. Peaches 1.50@2.50 a bushel.

BUTTER—Moderate; steady. Virginia creamery in lb. carton packs, jobbing lots, 27@28; packing stock, 11. Country butter sold mostly as packing stock.

EGGS—Moderate; steady. Average run nearby eggs, mixed colors and sizes, 15; hennery whites mostly 16, few at 17; small eggs as to weight; dirty eggs as to size.

POULTRY—Moderate; steady and unchanged. Bulk of sales, Leghorn hens, 10@12; colored hens, 13@14; broilers, Leghorns, 17@20; Reds, 18@23; Rocks, choice, 26@27; some Leghorn hens of small weights sold 9, and a few heavy Rocks sold at 15. Guineas quotable 40@50 each.

HOGS—Moderate and fully steady and likely unchanged at 5.00 top paid for choice butcher stock; other grades and classes as to weight and condition.

CATTLE—Moderate; steady. Veal calves, 3.00@5.00 top; cows, 1.25@4.00; bulls, 2.25@4.00 for bulk of sales; heifers, 3.50 @6.00; steers, 3.50@6.50 for bulk of sales. Strictly choice grain fed finished steers quotable to 7.00 or slightly above. None offered today.

SHEEP—Light; steady. Spring lambs quotable 6.00@8.00 for bulk of sales. Yearlings 4.50@6.50 for bulk of sales. Ewes 1.25@2.25 as to quality.

WOOL—Moderate; steady. Local buyers paying 25 a lb. for nearby Virginia wool of good quality. Poor grades as to quality.

**Belgium's Foreign Trade.**

An increased volume of foreign trade during the first quarter of 1934 is indicated in official Belgian statistics, according to a report to the Commerce Department from Acting Commercial Attache Leigh W. Hunt, Brussels.

# Copper Prices Steady; Lead Is Unchanged

## Volume of Business Drops; Values Are Sustained; Tin Demand Up.

New York, June 22.—The volume of business in major nonferrous metals for the week that ended Wednesday suffered greatly in comparison with the preceding seven-day period, but this causes no uneasiness as most sellers have sold enough metal for the present to support prices, Metal and Mineral Markets reports in its issue today (Thursday).

All sellers of domestic copper moved up to 9 cents Valley basis at the outset of the week. Lead sold in a moderate way at unchanged prices. Zinc producers were interested in another move to curtail concentrate output in the Tri-State district, which, if successful, might result in a firmer situation in that metal. President Roosevelt has signed the silver purchase act.

Traders in silver were inclined to restrict their operations because of the changed status of the metal in this country under the new law.

**Copper Sales.**

Copper sales for the last week fell to 2,100 tons, against 43,900 tons in the week previous. This decline in business was more or less expected. The copper statistics for May showed United States deliveries of 39,768 tons, against 43,500 tons in April and 42,500 tons in March.

Foreign deliveries for May amounted to 80,600 tons, against 77,000 tons in April. So-called mine output in the United States during May was placed at 32,854 tons, with production outside of this country estimated at 77,395 tons. Production of copper from scrap in the United States amounted to 16,600 tons in May, against 10,503 tons (revised) in April.

World stocks of refined copper at the end of May amounted to 538,373 tons, against 567,600 tons a month previous.

**Lead Business Quiet.**

Sales of lead were comparatively light last week, falling off to about a quarter of the total tonnage booked during the preceding seven-day period.

Prices, however, continued unchanged at 4 cents, New York, and 3.85 cents, St. Louis.

With the exception of one sale of fair tonnage for August-September shipment, much of the week's business consisted of carload lots for prompt or nearby delivery.

**Good Tin Sales.**

Demand for tin in the domestic market was unusually heavy last week, but very little of the business was for consumer accounts. Practically all of the buying was held to be of an arbitrage character, with two London houses acquiring the bulk of the metal.

Tinplate operations have declined below 70 per cent of capacity, and a further decline to about 40 per cent within the next few weeks is generally expected in the trade. Chinese 99 per cent tin was quoted nominally as follows: June 14, 49.750 cents; 16, 49.850 cents, and June 20, 50.425 cents.

## Local Produce

(Prices paid shippers f. o. b. Washington.)
(By the United States Bureau of Agricultural Economics.)

**Eggs.**

Current receipts, 16@16½; hennery whites, 18@18½; Government graded and dated white eggs: U. S. extras, large, 22@24; U. S. extras, mediums, 21; U. S. standards, large, 21½; Government graded and dated brown eggs: U. S. extras, large, 22½; U. S. standards, large, 17.

**Live Poultry.**

Fowl: Colored, 13@14; Leghorns, 10@12; roosters, 7@9. Spring broilers: Plymouth Rock, fancy, 25, a few at 26, average 22 @24; Rhode Island Reds, 20@22; colored, 19@21; Leghorns, 1½ pounds and less, 17; over 1½ pounds, 20. Turkeys—Old toms, 12; old hens, 14@15.

**Fruits.**

CANTALOUPES—California, fresh stock, salmon meats, jumbos, 36s, 3.75; 45s, 4.00; jumbo flats, 9s to 12s, 1.00@1.25; Arizona, salmon meats, jumbos, 36s and 45s, 3.50@4.00; Georgia, salmon meats, standards, 45s, 75@1.00; bushels, fair quality and condition, 50@60.

HONEYBALLS—California, jumbos, 45s, 3.75; 36s, 3.50; standards, 45s, 3.50; ponys, 45s, 3.00; 54s, 2.75.

HONEYDEWS—California, standard crates, 8s to 12s, 1.75@2.25; standard cantaloupe flats, 11s and 12s, 1.25@1.50.

BLUEBERRIES—New Jersey, quarts, cellophane wrapped, 50@60.

BLACKBERRIES—Supplies light; demand moderate; market slightly stronger. North Carolina, 32-quart crates, 2.25@2.50; fair condition, 2.00 per crate.

ORANGES—California, boxes, 3.75@5.75, according to grade and size.

LEMONS—California, boxes, 5.50@6.75, according to grade and size.

OKRA—Florida, bushel hampers, 1.50@1.75.

PINEAPPLES—Cuba, crates, 2.50@4.00, according to size.

RASPBERRIES—North Carolina, 32-quart crates, Black Caps, 5.50@6.00.

PEACHES—North Carolina, bushel baskets, Early Rose, U. S. No. 1, 2¼-inch minimum, 2.00@2.25; 2-inch minimum, 1.75@2.00; 1¾-inch minimum, 1.25@1.50; ½-bushel baskets, Early Rose, U. S. No. 1, 1⅞-inch minimum, 1.00@1.25; Georgia, poor condition; ½-bushel baskets, Early Rose, U. S. No. 1, 1⅞-inch minimum, 50 @75.

GRAPEFRUIT—Florida, crates, 4.00@4.50, according to grade and size.

WATERMELONS—Florida, Tom Watsons, 30-32 lbs. average, 50@60 each.

**Vegetables.**

ASPARAGUS—Pyramid crates, dozen bunches, green; Pennsylvania, extra fancy, 2.00@2.25; medium size, 1.00@1.25; small size, 50; Delaware, 75@1.25; Eastern Shore, Maryland, 1.25@1.50; fair condition, 50; New Jersey, 1.25@1.50; poorer, all sections, lower.

GREEN BEANS—North Carolina, bushel hampers, green, flat type, 25@50; fair condition, 10.

LIMA BEANS—Georgia and North Carolina, bushel hampers, 1.50@1.75.

PEPPERS—Florida, bushel hampers, green, fair condition, 1.00.

EGGPLANT—Florida, 1½-bushel crates, 1.25@1.50.

CORN—Alabama, Florida and Georgia, standard crates, 1.00@1.25; North Carolina, poor condition, no sales reported.

CUCUMBERS—North Carolina, bushel hampers, 1.00; fair condition, 50.

LETTUCE—Western crates, Iceberg type, 4-5 dozen, California and Colorado, 3.50@3.75; Washington, 3.00@3.50. Eastern stock: New York, Eastern crates, Big Boston type, 2 dozen, 75@1.00; fair condition, 50.

ONIONS—Texas, 50-lb. sacks, Yellow Bermudas, U. S. commercial, 2.15@2.25; poorer lower; California, 50-lb. sacks, Yellow Danvers, U. S. No. 1, 2.00.

PEAS—Washington, 30-lb. crates, Telephones, 2.75@3.00.

POTATOES—Maine, 100-lb. sacks, Green Mountains, U. S. No. 1, 1.50@1.60. New stock: Supplies liberal; demand light; market dull. North Carolina, Cobblers, U. S. No. 1, stave barrels, 2.25; medium size, 2.00; 100-lb. sacks, 1.35.

SWEET POTATOES—North Carolina, bushel baskets, Puerto Ricans, 1.90@2.00.

TOMATOES—Mississippi, lug boxes, ripes and turning, wrapped, wide range in condition, 1.25@1.35; fair condition, 1.00; poor condition, 50.

ROMAINE—Pennsylvania, 1½-bushel crates, 50@75.

SQUASH—North Carolina, bushel hampers, white, 50@75.

SPINACH—Pennsylvania, bushel baskets, 25@40.

**Fish Holdings Rise.**

Cold storage holdings of fishery products in the United States on May 15 were 3 per cent more than a year ago, but 30 per cent under the five-year average, according to the Commerce Department's Bureau of Fisheries.

# Convicted Mill Treasurer May Lose His Bond

## Max Krol Is Reported Suffering From Paralysis.

**By A Staff Correspondent.**

Winchester, Va., June 22.—Corporation Court today ordered Max Krol, convicted woolen mill official, to show cause on July 16 why a $5,000 bond should not be forfeited. Meanwhile George R. Shepherd, alias E. H. Stanley, just returned from Minneapolis, probably will go to trial tomorrow on charges of forgery.

Krol was convicted here last winter of embezzling funds of the Arthur J. Jones Woolen Mill. He was treasurer and general selling agent. He was sentenced to six years in prison, but took an appeal to the Virginia Supreme Court of Appeals. In the meantime, he obtained freedom on $5,000 bail pending the appellate court's decision. His appeal denied, Judge Philip Williams called the bond, but Krol did not appear.

Meyer A. Ginsberg, Chicago attorney, a cousin of Krol, today declared that a Chicago physician had said that "if Max Krol is moved to Winchester, he will arrive in Winchester a corpse." Ginsberg added that paralysis was spreading through Krol's body and that one of his eyes was about closed. Sunday night, Ginsberg declared, Krol was believed by his family to be dying.

After hearing Ginsberg's statement, Judge Williams issued an order for Krol either to appear July 16 or show cause why his bond should not be forfeited.

City Sergt. C. Lee Barr and his deputy, Edwin C. Lupton, arrived in Winchester last night with George R. Shepherd from Minneapolis. Shepherd is under indictment for the forgery of a $420 check which he is alleged to have passed on a local bank after leading business men to believe that he represented the Stanley Hardware & Tool Co., of New Britain, Conn., who planned to build a plant here.

# Waller Announces Army Promotions

Richmond, June 22 (AP).—Brig. Gen. Samuel Gradner Waller, the adjutant general, has announced the appointment and promotion of the following:

First Lieut. Louis E. Keith, promoted to captain, commanding Company L, First Infantry, Newport News.

First Lieut. Willoughby S. Farley, promoted to captain, Medical Administrative Corps, 110th Hospital Company, Danville.

Roy C. Flannagan, appointed first lieutenant, Infantry, and assigned to staff as aid, Commanding General, Ninety-first Infantry Brigade.

Sergt. Willie N. Thomas, appointed second lieutenant, assigned to Battery F, 246th Coast Artillery, Roanoke.

Sergt. George B. Thompson, appointed second lieutenant, assigned to Battery F, 111th Field Artillery, Fredericksburg.

Sergt. Ellwood H. Hunter, appointed second lieutenant, assigned to Company L, First Infantry, Newport News.

Private William H. Adkins, appointed second lieutenant, assigned to Battery E, 246th Coast Artillery, Richmond.

# West Virginia Lions Elect Mader Governor

Wheeling, W. Va., June 22 (Spl.).—William H. Mader, of Wheeling, was elected governor of West Virginia Lions Clubs at the closing session here today of the Lions' twelfth annual State convention.

Bluefield was chosen for the 1935 convention over Charleston. Representative Jennings Randolph, of Elkins, was toastmaster at the annual banquet last night, at which Melvin Jones, of Chicago, one of the National founders, was a speaker.

# Wheat Gain Expected In Washington County

Hagerstown, Md., June 22 (Spl.).—Bearing out the forecast of a fine wheat crop in Washington County, Scott Snook, Broadfording farmer, exhibited stalks 5 feet high with 41 grains to the stalk.

The heads of the wheat, unusually well filled this year, assure a larger crop than last year because the grains last summer were light. Harvesting of wheat will start in about two weeks.

# Harry Small Burial Near Charles Town

Charles Town, W. Va., June 22 (Spl.).—Funeral services for Harry V. Small, who died of heart disease on the grounds of the Shenandoah Valley Jockey Club, were held today near here.

Mr. Small, 62, is survived by one son, Dale Small, of Fullerton, Calif. Services were held at the grave, with Dr. G. G. Sydnor, pastor of the Charles Town Presbyterian Church, officiating.

# Prison Farm Fugitive Captured After Month

Williamson, W. Va., June 22 (Spl.).—Sought for a month since he escaped from a State prison farm while serving a 15-year sentence for murder, Aldie Cline, 30, was captured today by State police at the home of a brother-in-law in the Gilbert Creek section.

Cline was sentenced in January, 1932, on his plea of guilty in the slaying of Elliott Hopkins in November, 1931.

# Two in Westminster Announce Candidacy

Westminster, Md., June 22 (Spl.).—George C. Fowble, Westminster, sheriff of Carroll County from 1926 to 1930, has announced his candidacy for reelection to that office on the Republican ticket.

Charles S. Marker, Democrat, judge of the Orphans Court, also announced his candidacy for reelection this week.

**Mangled Body Found by Tracks.**

Charleston, W. Va., June 22 (Spl.).—The mangled body of Harry Williams, 31, of Burning Springs, was found beside the New York Central Railroad tracks at Malden today. He had been killed in the night by a train, officers stated.

# Counterfeit Coin Case Set in Court

Richmond, June 22 (Spl.).—Edwin A. Jones, of Richmond, charged with possessing and passing counterfeit coins, will be brought to trial at the October term of the United States District Court.

Jones was arrested by Richmond police and turned over to Federal authorities. Jones waived preliminary hearing before Melvin Flegenheimer, United States commissioner, and was released on $1,500 bond.

Attending the proceedings before Commissioner Flegenheimer was Smith P. Keer, of Washington, operative of the United States Secret Service, who was assigned to the case after B. A. Delano, deputy marshal here, had communicated with Washington about the arrest.

# Daniel Hughes, Charles Town Banker, Dead

## Funeral Is Set Monday for Prominent Retired Business Man.

Charles Town, W. Va., June 22 (Spl.).—Daniel Sommers Hughes, prominent retired business man and well-known financial figure in this section, died at his home here last night.

Mr. Hughes, 82, came to Charles Town about 57 years ago and entered the wholesale tobacco business. Later he became associated with the Charles Town Gas & Water Companies. Mr. Hughes, who had been president of the Bank of Charles Town for the past 11 years, was a member of the city council and treasurer of the town for a number of years.

Besides his widow, Mrs. Laura Hughes, he is survived by two sisters, the Misses Anna and Laura Hughes, of Charles Town.

Funeral services will be held in the Episcopal Church Monday at 11 a. m., the Rev. J. W. Gummere officiating. Burial will be in Edgehill Cemetery.

# Explosion Burns Take Second Life

Fredericksburg, Va., June 22 (Spl.).—With the death last night of Lucien Smith, 45, colored, the toll from the Sylvania Industrial Corporation explosion last Sunday mounted to two.

Medwyn Tyler, 21-year-old colored student, died a few hours after the blast Sunday.

The blast, unofficially was believed to have been caused by gases generated from chemicals.

# Baer and Carnera Meet in Hospital

Continued from Page 15.

trying to overcome the oppressive heat, "the photographers want to come in and get you shaking hands."

"O. K.," said Max.

"O. K." echoed the Primo.

The picture men trooped in, dragging tripods behind. Max leaned down and whispered to the former champion. Primo whispered back.

"I hope you——" The rest of it was secret between them. They didn't say anything loud about their fight in Madison Square Bowl, where Max took the heavyweight boxing title away from the other a week ago.

The photographers snapped them shaking hands, snapped them whispering, snapped them cuffing each other on the chin and snapped Max examining the injured ankle.

Waiting between pictures seemed a little painful, except when one got an idea for something to say.

"Your thumb hurt?" asked Max, wiggling his own and frowning at it.

"No, yours?"

"Little bit."

Max grabbed one of the Primo's toes.

"Primo," he said brightly, "Remember when you were a kid and they said this little pig went to market and this little——"

"Leave go them toes!" roared Primo.

"O. K., boy, O. K.," said Max, playfully cuffing his fist across the other's chin.

The picture business seemed to be over and there didn't seem to be anything else to say.

"Well, take care of yourself."

"Yeah, boy, take care of your own self."

# Ring Solons Lift Von Reedon Ban

Charlie Von Reedon, who incurred the unofficial wrath of the boxing commission by refusing to fulfil a contract to box Lew Feldman, yesterday was granted a license to larrup by the solons of sock in order that he might make passes at Al Gillette, a Brooklyn featherweight, in the 10-round main event at the Ridingband Hunt Club Monday. Assured of his main bout, Matchmaker Goldie Ahearn immediately started matchmaking on his supporting card, which will be headed by an eight-rounder between Al Rigonne and Sammy Seaman.

Rigonne dropped a disputed and soundly booed decision to Sailor Billy Landers in his debut here at the Hunt Club and Seaman was outsmarted by the old maestro, Midget Wolgast, in the bout that sounded the death knell of Portner's Arena. Rigonne carried quite a weight advantage into the ring against Landers, which may or may not have influenced the judges and referee in awarding the fight to the Norfolk buzz-saw. Seaman never was able to find Wolgast, which is no disgrace as some of our better beak busters are still trying to connect with the elusive flyweight king.

Henry Irving, the pop-em-over kid, is slated to oppose K. O. Jack Renault in a six. Two fours, featuring Joe Doty vs Al Tillman, and Sailor McKenna against Joe Brazzio, will round out the card.

# H. H. Emmert, Attorney, Dies At Martinsburg

## Served Many Capacities in Banking, Business and Civic Work.

Martinsburg, W. Va., June 22 (Spl.).—Howard H. Emmert, 64, attorney and banker, died at Bolton Hall, his home here, this afternoon of pneumonia after a ten-day illness.

Funeral services will be held Tuesday. He was a native of Washington County, Md., has his academic and law training at West Virginia University, and was admitted to the bar here in 1899. He practiced widely in State and Federal courts, and while he attended to a considerable amount of corporation litigation, he also appeared in general criminal and civil practice.

He had served as president of the old National Bank here since 1908. He also was president of Berkeley Woolen Co. plant here; local counsel and long secretary of the board of directors of Interwoven Stocking Co., which has a plant here; had been president of Martinsburg Clearing House Association since its organization and was a charter member; served as president of Berkeley County Bar Association in 1930 and inaugurated a custom of having monthly meetings with discussions of professional problems by members; was active in the work of the West Virginia Bankers Association and frequently a member of its important committees. He was instrumental in the formation of Opequon Golf Club here, maintained an active interest in its affairs and found his principal diversion at the sport.

The widow, formerly Miss Mary Safton, survives.

# W. Va. Health Unit Head Resigns Post

Martinsburg, W. Va., June 22 (Spl.).—Dr. Edwin Cameron, head of Berkeley County Health Unit, has advised the county court he will relinquish office July 1 for private practice.

Dr. Claude A. Thomas has been nominated for the post.

# Detroit Routs Nats to Gain Race Lead

Continued from Page 15.

the Tigers, held in subjection with five hits to that poit, suddenly went berserk.

**Owen Starts Rally.**

The horrible details of that eighth inning are these:

Owen singled to right. Pinch Hitter Doljack banged a ball through the box that Burke reflected to Myer for a forceout at second. It was the last out for a long while. Fox drew a walk, and Walker drove in a run with a single. Goslin smashed a double to right and another run scored, tieing the count at 3-3. Gehringer was intentionally walked, filling the bases, and Cronin booted Rogell's grounder, scoring the third run of the inning. With the bases still full, Greenberg pushed a looping triple to right and three gents came running home.

By that time, Cronin had arrived to the conclusion that Burke was not enjoying a great deal of success and in came the freshman Milligan to pitch. Milligan forced Hayworth to hit to Cronin and Greenberg was run down for the second out. The third out also was a long time in arriving. Owen doubled to center, and Pinch Hitter Doljack, up for the second time, bashed a double to the same spot. Fox beat out a bunt to Travis and Walker made the fourth straight hit off Milligan, a single to left that scored the ninth run of the session. Milligan wasn't doing so well, so McColl was called in. While he was pitching to Goslin, Fox attempted to score from third while Walker was stealing second, and they got him out at the plate, glory be.

Nothing mattered much after that, of course, except that Heinie Manush, who had been held hitless in his first three times at bat by Carl Fischer, a former Washington employe, struck out in his final appearance at the plate against the rookie Hamlin, who had been entrusted with protecting the Tigers' 10-3 lead. There was a measure of consolation for Manush, though, because Charley Gehringer, his chief rival for the batting lead, was also held hitless.

There's not much point to telling how the Nats got that 3-1 lead in driblets back there earlier in the afternoon.

# Aga Khan's Theft Wins Ascot Closing Feature

Ascot, England, June 22 (AP).—The Royal Ascot race meeting closed today with the Aga Khan's Theft taking the Windsor Castle stakes for 2-year-olds, and Brown Jack, the favorite, galloping to victory in the two and three-quarter mile Queen Alexandra stakes.

Theft won the five-furlong dash of the Windsor Castle stakes at odds of 20 to 1 but Brown Jack was the favorite at 6 to 4 for the distance stake for aged horses and in part repaired the damage done the form players' pocketbooks at the meeting.

# Gala Program Planned At Covington July 4

Covington, Va., June 22 (Spl.).—Beginning early in the morning and lasting until late at night, a gala day has been planned for the Fourth of July at the Wesvaco Country Club.

Featured on the day's program will be the annual Flight Golf Tournament, a morning and afternoon game between the Miller Furniture Co.'s baseball team of Washington, D. C., and the Wesvaco Team, men's and women's double tennis tournament, and a large number of races and contests for the boys and girls.

# Vital Statistics

## Births

Elmer and Margaret Peterson, boy.
Roland N. and Margaret Murray, boy.
Alan C. and Jean M. Maxwell, boy.
Joseph L. and Mildred Wasserman, boy.
Gunter H. and Charlotte C. Raab, boy.
Clarence and Myra Johnson, boy.
George L. and Mary E. McConnell, boy.
George M. and Violet E. McLearen, girl.
James F. and Louis L. Donnelly, girl.
Lewis B. and Laura T. Turner, girl.
Thomas A. and Ruth M. Abel, girl.
Daniel and Madeline R. Perry, girl.
Gerasu and Kyriokitcha Magtutu, girl.
John W. and Bernadine Havesty, girl.
David and Gladys Thornton, boy.
Herbert and Cecilia Leonard, boy.
Howard and Garnie Simms, boy.
Wilton and Helen Henson, boy.
Joseph and Mildred Johnson, boy.
Edward and Marguerite Gerald, boy.
Eugene and Arlie Plummer, boy.
William J. and Mary V. Clarke, girl.
Cedric and Odelia Pearson, girl.
Irving and Ruth Hart, girl.
Worth and Mary Falls, girl.
Birdell and Birdie Pegues, girl.
William and Margaret Diggs, girl.
Lloyd and Margaret Wanzer, girl.
Alvin E. and Mary E. Proctor, girl.
Earl and Louise Houston, girl.

## Deaths

Alice Stein, 75 yrs., Gallinger Hospt.
Edith a Root, 75 yrs., 608 Third st. nw.
Miriam K. Stewart, 73 yrs., 801 Butternut st. nw.
Edward Manion, 68 yrs., 220 H st. ne.
James P. Sellers, 64 yrs., Garfield Hospt.
Frances G. Davis, 62 yrs., Falkstone court.
Ida M. Haislipp, 57 yrs., Sibley Hospt.
Carolyn M. McAdoo, 52 yrs., Georgetown Hospt.
Ada J. Vreeland, 48 yrs., 152 Thirteenth st. se.
Glenn Willett, 51 yrs., Emergency Hospt.
Emma E. Osterman, 37 yrs., 729 Eleventh st. ne.
MaSilder Coleman, 80 yrs., 1246 First st. sw.
Annie Mason, 78 yrs., 1533 Bell court nw.
Rosie T. Hawkins, 55 yrs., 308 E. Capitol st.
Robert G. Peters, 48 yrs., 4242 Benning rd. ne.
James Mitchell, 29 yrs., Gallinger Hospt.
Wilson Lewis, 26 yrs., Gallinger Hospt.

## Licensed To Marry

Raleigh A. Stanton, 37, 222 Third street northwest, and Thelma H. Tracy, 25, Cherrufield, Me. The Rev. H. B. Wooding.

Louis William Litz, 23, 1435 Twenty-second street southeast, and Clara M. Grimley, 18, Capitol Heights, Md. The Rev. J. E. Briggs.

Richard J. Waters, 24, 207 G street northwest, and Pearl A. Dean, 20, 500 Eleventh street northeast. The Rev. C. S. Abbott.

Evans H. Clipper, 22, 438 Ingraham street northwest, and Mary Louise Evans, 19, 3220 Wisconsin avenue northwest. The Rev. B. F. Reiley.

Wilber M. Tasker, 21, 800 Eighteenth street northwest, and Mary T. Zell, 20, 1226 Seventeenth street northwest. The Rev. J. E. Briggs.

George Wallace Allen, 21, 825 Longfellow street northwest, and Nellie Rose Robinson, 18, 817 Longfellow street northwest. The Rev. B. J. Hannemann.

Curtis W. Miller, 21, 417 New Jersey avenue northwest, and Helen Rainer, 19, 219 Second street southeast. Judge R. E. Mattingly.

Frank A. Adams, 25, Pennsylvania Hotel, and Gladys V. Hallam, 18, same address. Judge R. E. Mattingly.

Frank A. Nunnary, 38, 1303 P street northwest, and Evelyn L. Raymond, 23, 4303 Ninth street northwest. The Rev. J. K. Cartwright.

Thomas Green, 49, Summit, N. J., and Lillian P. Bowen, 52, 2262 Hall place northwest. The Rev. Forney Hutchinson.

Clarence H. Kirstein, 35, 2041 Park road northwest, and Sara Jacobson, 22, 1357 Taylor street northwest. Rabbi S. H. Metz.

George M. Tell, 35, 2100 I street northwest, and Mabel E. Richardson, 27, Sugrave, N. C. The Rev. J. R. Sizoo.

Thomas Bartram, 27, College Park, Md., and Frances M. Stabler, 20, Chevy Chase, Md. The Rev. H. S. Lewis.

James O. Kenney, 27, 1109 M street northwest, and Elizabeth Wheleham, 24, 516 Seventh street southwest. The Rev. R. M. Burke.

Horace Carter Brown, 47, 923 Sixth street southeast, and Alexine O. Kager, 30, 408 O street northwest. The Rev. A. E. Webb.

Thomas Augustus Williston, 27, 1122 Fairmont street northwest, and Carol G. Carson, 25, 1913 Third street northwest. The Rev. T. J. Brown.

Thomas Simmons, 43, 1844 Eighth street northwest, and Adeline Hollins, 39, 1534 First street northwest. Judge R. E. Mattingly.

John E. Stoddard, 25, and Mary Jane Clibe, 28, both of Staunton, Va. The Rev. H. M. Cantor.

Harry B. Zackrison, 29, Springfield, Mass., and Ethel C. Barnes, 28, Petersburg, Va. The Rev. J. H. Dunham.

Raymond Bell, 41, 1436 D street northwest, and Mabel E. Datcher, 27 1838 Sixth street northwest. The Rev. R. M. Williams.

David Williams, 45, 1537 Eighth street northwest, and Joyce E. Pricle, 35, 6 Logan circle northwest. The Rev C. T. Murray.

William Dunn, 22, 921 O street northwest and Virginia J. Shamfunger, 20, 637 South Carolina avenue southeast. The Rev. I. Wright.

John B. Byers, 28, and Louise B. Weisiger, 29, both of Richmond, Va. The Rev. J. C. Ball.

Harry L. Gunn, jr., 22, and Dorothy L. Connock, 20, both of Richmond, Va. The Rev. J. C. Ball.

Irving Riggs, 29, 1207 K street northeast, and Matilda Owens, 24, 826 Twelfth street northeast. The Rev. G. T. Long.

John E. Bowie, 28 1111 Columbia road northwest, and Gwendolyn M. Jackson, 24, 1308 Wallach place northwest. The Rev. J. F. Whittfield.

Rufus Davis, 21, 815 D street northwest, and Lucy Richardson, 20, 1427 First street northwest. The Rev. A. B. Williams.

## Death Notices

ANDERS—On Thursday, June 21, 1934, at 3:10 a. m., at the home of his brother-in-law, J. Franke Fisher, Rockville, Md., HARRY C. ANDERS, in his fifty-second year.
Remains resting at the Colonial funeral home of William Reuben Pumphrey, Rockville, Md. Funeral service at the Colonial funeral home on Saturday, June 23, at 10:30 a. m. Interment St. Mary's Cemetery.

DAVIS—On Thursday, June 21, 1934, at her residence, 1401 Fairmont street, FRANCES GRAHAME, the beloved wife of Herbert L. Davis and mother of Malcolm G. and Herbert L. Davis, jr.
Funeral services at Fourth Presbyterian Church, Thirteenth and Fairmont streets northwest, on Saturday, June 23, at 2:30 p. m. Interment at Rock Creek Cemetery.

DAY—On Thursday, June 21, 1934, at Sibley Hospital, at 1:30 p. m., JULIA E., beloved wife of Ellett H. Day.
Funeral from her late residence, 1132 Fifth street northeast, on Saturday, June 23, at 2:30 p. m. Relatives and friends invited to attend. Interment Cedar Hill Cemetery.

DRAPER—On Friday, June 22, 1934, at 7 a. m., after a long illness, Miss LEILA P. DRAPER, beloved sister of Charles W. Draper and Mrs. Carlos C. Van Leer, of this city.
Funeral from St. Margaret's Church, Connecticut avenue and Bancroft place northwest, on Saturday June 23, at 2 p. m. Interment in Greenwood Cemetery, Brooklyn, N. Y.

HANENFELDT—On Friday, June 22, 1934, MARY HANENFELDT.
Remains resting at the W. W. Chambers Co. funeral home, 1400 Chapin street northwest. Funeral service at St. Nicholas Orthodox Church, 1770 Church street northwest, on Saturday, June 23, at 2 p. m. Relatives and friends are invited to attend. Interment Cedar Hill Cemetery.

JAMISON—On Thursday, June 21, 1934, at Children's Hospital, JUNE CATHERINE, beloved infant daughter of Lucille Bruce Jamison, aged three months five days.
Funeral from the W. W. Chambers Co. funeral home, 1400 Chapin street northwest, on Saturday, June 23, at 2 p. m. Interment Glenwood Cemetery.

KRAHLING—On Wednesday, June 20, 1934, HESTER KRAHLING (nee Daughton), beloved wife of Herman Krahling and devoted mother of Norman D. Marden.
Funeral from her late residence, 1230 North Carolina avenue northeast, on Saturday, June 23, at 2:30 p. m. Interment at Cedar Hill Cemetery.

MANION—On Thursday, June 21, 1934, EDWARD KERNAN, the beloved husband of the late Mary Frances Manion, formerly of Rockville, Md., in his sixty-fourth year.
Remains resting at the Colonial funeral home of William Reuben Pumphrey, Rockville, Md. Funeral at St. Mary's Catholic Church, Rockville, Md., on Saturday, June 23, where requiem mass will be said at 9 a. m. Interment St. Mary's Cemetery.

MASON—On Friday, June 22, 1934, at his home near Accotink, Va., JOHN PARKER HALE MASON, in his eighty-sixth year.
Funeral services at Pohick Church on Monday, June 25, at 4 p. m. Relatives and friends invited.

McADOO—On Thursday, June 21, 1934, CAROLYN M. McADOO, of 1945 Calvert street northwest, beloved mother of Rowland H. McAdoo.
Services at the Chapel of Jos. Gawler's Sons, 1756 Pennsylvania avenue northwest, on Saturday, June 23, at 2:30 p. m. Interment private.

MURPHY—On Thursday, June 21, 1934, at Garfield Memorial Hospital, DANIEL J., beloved husband of the late Nellie S. Murphy.
Funeral from the James T. Ryan funeral home, 317 Pennsylvania avenue southeast on Monday, June 25, at 8:30 a. m.; thence to St. Peter's Church, where requiem mass will be offered at 9 a. m. Relatives and friends invited. Interment at Mount Olivet Cemetery. Kindly omit flowers.

MURPHY—On Wednesday, June 20, 1934, at his residence, 1112 Twenty-fifth street northwest, JOHN, beloved husband of the late Julia Murphy, aged seventy-three years.
Funeral from his late residence on Saturday, June 23, at 8:30 a. m. Requiem mass at St. Stephen Church at 9 a. m. Interment Mount Olivet Cemetery. Relatives and friends invited to attend.

RICHARDS—On Thursday, June 21, 1934, at her residence, 22 Nicholson street northwest, ANNIE MATILDA RICHARDS (nee Weitzel), beloved wife of George Richards.
Funeral services at the above residence on Monday, June 25, at 10:30 a. m. Interment Cedar Hill Cemetery.

STEWART—On Wednesday, June 20, 1934, at her residence, 801 Butternut street northwest, MIRIAM KINSEY STEWART, beloved wife of the late William B. Stewart, and daughter of the late Alonzo William Kinsey and Cecelia C. Kinsey and mother of Harry Hunt Stewart, of Bethlehem, Pa.; Elizabeth Isbel and Helen Cecelia Stewart, of Washington, D. C., and Sister Theretta, of St. Barnabas, Chicago, Ill.
Funeral services at the W. W. Chambers Co. funeral home, 1400 Chapin street northwest, on Saturday, June 23, at 2:30 p. m. Relatives and friends are invited to attend. Interment Rock Creek Cemetery.

SUIT—On Thursday, June 21, 1934, at his residence, 2214 Shannon place southeast, WILLIAM EVERETT, beloved husband of Maggie May Suit (nee Harrison).
Funeral from the above residence on Monday, June 25, at 2 p. m. Relatives and friends invited. Interment at Prospect Hill Cemetery.

WALSH—Suddenly, on Friday, June 22, 1934, at his residence, 202 East Capitol street, Dr. JOHN EDGAR WALSH, beloved husband of the late Florence Butler Walsh, and father of John Butler Walsh and Humphrey Martyn Walsh.
Funeral service at his late residence on Monday, June 25, at 11 a. m. Interment in Rock Creek Cemetery.


FUNERAL DESIGNS

GEO. C. SHAFFER 900 14TH ST. NW. Phone Nat. 0100
Expressive Floral Emblems. Moderate prices. Open eve. & Sun.

GUDE BROS. CO., Florists
1212 F STREET National 4276.
APPROPRIATE FUNERAL DESIGNS

FUNERAL DIRECTORS

J. WILLIAM LEE'S SONS CO.
FUNERAL DIRECTORS
CREMATORIUM
4th st. and Mass ave. ne Lincoln 5200.

THOS. S. SERGEON
1011 7TH ST. N.W. Telephone Natl 1090.

JAMES T. RYAN
317 PA. AVE. S.E. Atlantic 1700.

CHAS. S. ZURHORST
301 EAST CAPITOL ST. LINCOLN 0372

Frank Geier's Sons Co.
1113 SEVENTH ST. N.W. Telephone
Modern Chapel. NATIONAL 2473.

Chambers

ALWAYS
A BETTER FUNERAL
at DEAL'S for LESS MONEY
A Complete
Funeral for $75.00
The $75 funeral includes Casket (any color), plate engraved with name, No. 1 outside pine case, embalming by competent men, washing, dressing and shaving (if necessary), advertising of notices, hearse, two Cadillac limousines, rugs, chairs, scarf for the door, removing from hospital or home and all necessary services that are so well known at the DEAL FUNERAL HOME. NO EXTRAS.
FUNERALS COMPLETE
$75-$165-$265 and up
DEAL
LINCOLN 8200


Joe Palooka — "Orders Is Orders" — By Ham Fisher

## U. S. Plans to Reopen Ohio Weather Bureau

The weather bureau at Dayton, Ohio, one of 23 stations closed a year ago for economy's sake, will be reopened within two months, bureau headquarters revealed yesterday. Officials said the Dayton station was particularly necessary because of its location in an area where temperature changes are "critical."

## LEGAL NOTICES

WILBERT McINERNEY, Attorney, Standard Oil Bldg.

SUPREME COURT OF THE DISTRICT OF Columbia, holding Probate Court. Estate of Jane Hughes, deceased. No. 46702 Administration Docket 101. Application having been made herein for probate of the last will and testament of said deceased, and for letters testamentary on said estate by Leo A. Hughes, it is ordered this 14th day of June, A. D. 1934, that Marie Gabriel Hughes, Mrs. Frank Powers, Joseph Hughes, Consuelo Hughes and all others concerned, appear in said court on MONDAY, the 23d day of July, A. D. 1934, at 10 o'clock a. m., to show cause why such application should not be granted. Let notice hereof be published in the Washington Law Reporter and The Washington Post, once in each of three successive weeks before the return day herein mentioned, the first publication to be not less than thirty days before said return day. JESSE C. ADKINS, Justice. Attest: (Seal.) THEODORE COGSWELL, Register of Wills for the District of Columbia, Clerk of the Probate Court. je16,23,30

L. Russell Alden, Attorney, Union Trust Bldg.

SUPREME COURT OF THE DISTRICT OF Columbia, holding Probate Court. No. 46272, Administration. This is to give notice that the subscriber, of the District of Columbia, has obtained from the Probate Court of the District of Columbia, letters testamentary on the estate of Edward W. Washburn, late of the District of Columbia, deceased. All persons having claims against the deceased are hereby warned to exhibit the same, with the vouchers thereof, legally authenticated, to the subscriber, on or before the 31ST DAY OF MAY, A. D. 1935; otherwise they may by law be excluded from all benefit of said estate. Given under my hand this 31st day of May, 1934. L. RUSSELL ALDEN, 605 Union Trust Building, Washington, D. C. Attest: (Seal.) THEODORE COGSWELL, Register of Wills for the District of Columbia, Clerk of the Probate Court. je16,23,30

William J. Crane and Chapin B. Bowman, Attorneys, 503 D Street—600 F Street Northwest.

SUPREME COURT OF THE DISTRICT OF Columbia, holding Probate Court. No. 46671 Administration. This is to give notice that the subscriber, of the District of Columbia, has obtained from the Probate Court of the District of Columbia letters of administration on the estate of Mary J. White, late of the District of Columbia, deceased. All persons having claims against the deceased are hereby warned to exhibit the same, with the vouchers thereof, legally authenticated, to the subscriber, on or before the 28TH DAY OF MAY, A. D. 1935; otherwise they may by law be excluded from all benefit of said estate. Given under my hand this 28th day of May, 1934. CLIFFORD A. BORDEN, 610 F street northwest. Attest: (Seal.) THEODORE COGSWELL, Register of Wills for the District of Columbia, Clerk of the Probate Court. je16,23,30

## LEGAL NOTICES (Continued.)

C. R. HEFLIN, Attorney, Southern Building.

IN THE SUPREME COURT OF THE DISTRICT of Columbia, holding a Probate Court. In re Estate of William T. Roberts, deceased. No. 43070 Administration. Order for ratification nisi. Beryl Roberts and Osgood Roberts, administrators of the estate of William T. Roberts, having reported to the court that they have sold said decedent's real estate, to-wit, lot six hundred and fifty-five (655) in Breuninger and West's subdivision of lots in block six (6), Ingleside, as per plat recorded in Book 39, page 161, in the office of the surveyor for the District of Columbia, said lot being improved by premises known as 1616 Kilbourne place northwest, Washington, D. C., to Elsie Mandis for the sum of two thousand dollars ($2,000) over and above an encumbrance of five thousand dollars ($5,000), under the terms and conditions set forth in said report, and it appearing that all of the parties in interest have consented to said sale, it is by the court, this 31st day of May, 1934, adjudged, ordered and decreed that said sale be ratified and confirmed by the court, unless cause to the contrary be shown before the 5TH DAY OF JULY, 1934, provided a copy of this order be published once a week for three successive weeks in the Washington Law Reporter and The Washington Post prior to the expiration of that period. PEYTON GORDON, Justice. Above order consented to by D. C. COLLADAY, Guardian ad Litem for Patricia Roberts, infant. A true copy. Attest: (Seal.) THEODORE COKSWELL, Register of Wills for the District of Columbia, Clerk of the Probate Court. 9,16,23

ELLWOOD P. MOREY, Attorney, 1317 F Street Northwest.

SUPREME COURT OF THE DISTRICT OF Columbia, holding Probate Court. No. 46761, Administration. This is to give notice that the subscriber, of the District of Columbia, has obtained from the Probate Court of the District of Columbia letters testamentary on the estate of Louis V. Carmack, late of the District of Columbia, deceased. All persons having claims against the deceased are hereby warned to exhibit the same, with the vouchers thereof, legally authenticated, to the subscriber on or before the 14TH DAY OF JUNE, A. D. 1935; otherwise they may by law be excluded from all benefit of said estate. Given under my hand this 14th day of June, 1934. ELIZABETH M. CARMACK, 401 South Clifton terrace. Attest: (Seal.) VICTOR S. MERSCH, Deputy Register of Wills for the District of Columbia, Clerk of the Probate Court. 23,30,7

FRANK F. NESBIT, Attorney, Metropolitan Bank Building.

SUPREME COURT OF THE DISTRICT OF Columbia, holding Probate Court. No. 46753, Administration. This is to give notice that the subscriber, of the State of Pennsylvania, has obtained from the Probate Court of the District of Columbia ancillary letters testamentary on the estate of Mary A. Sharpe, late of State of Pennsylvania, deceased. All persons having claims against the deceased are hereby warned to exhibit the same, with the vouchers thereof, legally authenticated, to the subscriber on or before the 12TH DAY OF JUNE, A. D. 1935; otherwise they may by law be excluded from all benefit of said estate. Given under its hand this 12th day of June, 1934. FIDELITY-PHILADELPHIA TRUST CO. H. W. WOODWARD, Assistant Secretary, 135 South Broad street, Philadelphia, Pa. Attest: (Seal.) THEODORE COGSWELL, Register of Wills for the District of Columbia, Clerk of the Probate Court. 23,30,7

JOHN C. FOSTER, Attorney, 3932 14th Street Northwest.

SUPREME COURT OF THE DISTRICT OF Columbia, holding Probate Court. No. 46474, Administration. This is to give notice that the subscribers, of the District of Columbia, have obtained from the Probate Court of the District of Columbia letters testamentary on the estate of William S. Hatton, late of the District of Columbia, deceased. All persons having claims against the deceased are hereby warned to exhibit the same, with the vouchers thereof, legally authenticated, to the subscribers, on or before the 12TH DAY OF JUNE, A. D. 1935; otherwise they may by law be excluded from all benefit of said estate. Given under our hands this 12th day of June, 1934. EMMA B. HATTON, 1123 Ninth street northwest; THOMAS D. HATTON, 2616 Rhode Island avenue northeast. Attest: (Seal.) THEODORE COGSWELL, Register of Wills for the District of Columbia, Clerk of the Probate Court. je23,30,jy7

NEEDHAM C. TURNAGE, Attorney, Commerce and Savings Building.

SUPREME COURT OF THE DISTRICT OF Columbia, holding Probate Court. No. 46754, Administration. This is give notice that the subscriber, of the District of Columbia, has obtained from the Probate Court of the District of Columbia letters testamentary on the estate of Lucy M. Burtt, late of the District of Columbia, deceased. All persons having claims against the deceased are hereby warned to exhibit the same, with the vouchers thereof, legally authenticated, to the subscriber, on or before the 13TH DAY OF JUNE, A. D. 1935; otherwise they may by law be excluded from all benefit of said estate. Given under my hand this 13th day of June, 1934. NETTIE SIMS, 714 B street southwest. Attest: (Seal) THEODORE COGSWELL, Register of Wills for the Disrict of Columbia, Clerk of the Probate Court. je23,30,jy7

FRANCIS L. NEUBECK, Attorney, National Press Building.

SUPREME COURT OF THE DISTRICT OF Columbia, holding Probate Court. No. 46558, Administration. This is to give notice that the subscriber, of the District of Columbia, has obtained from the Probate Court of the District of Columbia letters testamentary on the estate of John Patrick Fitzgerald, late of the District of Columbia, deceased. All persons having claims against the deceased are hereby warned to exhibit the same, with the vouchers thereof, legally authenticated, to the subscriber on or before the 21ST DAY OF MAY, A. D. 1935; otherwise they may by law be excluded from all benefit of said estate. Given under my hand this 21st day of May, 1934. MARY B. ODEN, 603 Irving street northwest. Attest: (Seal.) THEODORE COGSWELL, Register of Wills for the District of Columbia, Clerk of the Probate Court. 9,16,23

HOEHLING & OGILBY, Attorneys, 613 Fifteenth Street Northwest.

SUPREME COURT OF THE DISTRICT OF Columbia. Holding Probate Court. No. 46658, Administration. This is to give notice that the subscriber, of the District of Columbia, has obtained from the Probate Court of the District of Columbia letters testamentary on the estate of Conrad Ammon late of the District of Columbia, deceased. All persons having claims against the deceased are hereby warned to exhibit the same, with the vouchers thereof, legally authenticated, to the subscriber, on or before the 25TH DAY OF MAY, A. D. 1935; otherwise they may by law be excluded from all benefit of said estate. Given under my hand this 25th day of May 1934. C. I. SMITH, 1606 Southern avenue southeast Attest: (Seal.) THEODORE COGSWELL, Register of Wills for the District of Columbia, Clerk of the Probate Court. 9,16,23

ALLEN FISHER, Attorney, 1333 G Street Northwest.

SUPREME COURT OF THE DISTRICT OF Columbia. Holding Probate Court. No. 46295, Administration. This is to give notice that the subscribers, of the District of Columbia, have obtained from the Probate Court of the District of Columbia letters testamentary on the estate of Annie L. Thrift, late of the District of Columbia, deceased. All persons having claims against the deceased are hereby warned to exhibit the same, with the vouchers thereof, legally authenticated, to the subscribers, on or before the 25TH DAY OF MAY, A. D. 1935; otherwise they may by law be excluded from all benefit of said estate. Given under our hands this 25th day of May, 1934. SAMUEL M. THRIFT, 1318 Thirtieth street northwest. VIVIAN T. RAYWID. Attest: (Seal.) VICTOR S. MERSCH, Deputy Register of Wills for the District of Columbia, Clerk of the Probate Court 9,16,23

W. CAMERON BURTON & GEORGE C. VOURNAS, Attorneys, Investment Bldg.

SUPREME COURT OF THE DISTRICT OF Columbia. Holding probate court. Estate of Michael H. Birra, deceased. No. 46571. Administration Docket 101. Application having been made herein for letters of administration on the estate of Michael H. Birra, by Charles J. Demas, it is ordered this 4th day of June, A. D., 1934, that Taki Birra and all others concerned, appear in said court on MONDAY, the 16th day of July, A. D. 1934, at 10 o'clock a. m., to show cause why such application should not be granted. Let notice hereof be published in the Washington Law Reporter and The Washington Post, once in each of three successive weeks before the return day herein mentioned, the first publication to be not less than thirty days before said return day. JESSE C. ADKINS, Justice. Attest: (Seal.) THEODORE COGSWELL, Register of Wills for the District of Columbia, Clerk of the Probate Court. 9,16,23

## LEGAL NOTICES (Continued.)

C. R. COLVIN, Attorney, 416 Fifth Street Northwest.

SUPREME COURT OF THE DISTRICT OF Columbia, holding Probate Court. Estate of Sarah M. Pennella, deceased. No. 46512, Administration Docket 101. Application having been made herein for probate of the last will and testament of said deceased, and for letters testamentary on said estate, by Martin Pennella, it is ordered this 11th day of June, A. D. 1934, that Florence P. Dyer and all others concerned appear in said court on MONDAY, the 23d day of July, A. D. 1934, at 10 o'clock a. m., to show cause why such application should not be granted. Let notice hereof be published in the Washington Law Reporter and The Washington Post once in each of three successive weeks before the return day herein mentioned, the first publication to be not less than thirty days before said return day. JESSE C. ADKINS, Justice. Attest: (Seal.) THEODORE COGSWELL, Register of Wills for the District of Columbia, Clerk of the Probate Court. 16,23,30

Fred B. Rhodes, Attorney, National Press Bldg.

IN THE SUPREME COURT OF THE DISTRICT of Columbia, holding a Probate Court. In re estate of Elsie Y. Peirce, deceased. Administration No. 46628. Order of Publication. Application having been made herein for probate of the last will and testament of said deceased, and for letters of administration with the will annexed to issue to Cooper B. Rhodes, it is by the Court, this 14th day of June, 1934, ordered, that Alma Yochum, if living, and, if dead, her unknown heirs at law and next of kin, and Mrs. Louise Swann, if living, and, if dead, her unknown heirs at law and next of kin, and the unknown heirs at law and next of kin of Elsie Y. Peirce, deceased, and all others concerned, appear in said Court on the 23D DAY OF JULY, 1934, at 10 o'clock a. m., to show cause why such application should not be granted. Let notice hereof be published in the Washington Law Reporter and The Washington Post once in each of three successive weeks before the return day herein mentioned, the first publication to be not less than 30 days before said return day. JESSE C. ADKINS, Justice. A true copy. Attest: (Seal.) THEODORE COGSWELL, Register of Wills for the District of Columbia, Clerk of the Probate Court. 16,23,30

## OFFICIAL NOTICES

OFFICE OF THE COMMISSIONERS OF the District of Columbia, June 22, 1934. Notice: A public hearing having been held by the Commissioners of the District of Columbia on June 6, 1934, in the matter of closing certain streets hereinafter described, and the said Commissioners being satisfied as to the equity, justice and advisability of said closings, and that said closings are in the public interests, and not detrimental to the interests of abutting owners, notice is hereby given that the said Commissioners have prepared the following order: Ordered, that pursuant to the provisions of Public Act No. 307, approved December 15, 1932, the street area as shown in green on plats filed in the office of the surveyor of the District of Columbia, and numbered as Maps 1837, 1838 and 1839, is hereby ordered closed, same to take effect on and after August 2, 1934, the title to said land comprised in said area so closed to revert to the abutting property owners, as shown on said maps; the said street area hereby ordered closed being described as follows: (1) Closing part of Utah avenue n. w., south of Rittenhouse street, abutting on lots 46 to 52, square 2319, and being that part of said Utah avenue lying east of the extension of the westerly boundary of parcel 61/69 (Episcopal Home for Children). (2) Closing part of Sterrett place n. w., west of Reno road, and providing for a dedication in connection with the same, to adjust the street lines and provide for a change in the course of said Sterrett place. (3) Closing part of 9th place n. w., south of Quincy street, abutting on lot 811, square 2901 (known as U. S. Reservation No. 486), and being that part of said 9th place lying south of the extension of the south line of a public alley 15 feet wide, running east and west in square 2901. Any and all parties interested must file objections to said closings in writing before the effective date of above order; otherwise said order shall become effective on August 2, 1934, as aforesaid, and said street area shall on and after said date become closed in accordance with the provisions of said act. MELVIN C. HAZEN, GEORGE E. ALLEN, JOHN C. GOTWALS, Commissioners of the District of Columbia.

## BANKRUPTCY NOTICES.

IN THE SUPREME COURT OF THE DISTRICT of Columbia, holding a Bankruptcy Court. In the matter of Esther Marks, Bankrupt. In Bankruptcy, No. 3061. Notice is hereby given that the above-named bankrupt has filed her petition praying for a discharge from all her debts in bankruptcy, and that her creditors and other persons in interest are required to enter their appearance in opposition, together with specifications in writing of the grounds of such opposition, in the clerk's office of said court, if any so desire, on or before the 23D DAY OF JULY, 1934. FRED J. EDEN, Referee in Bankruptcy. 23

IN THE SUPREME COURT OF THE DISTRICT of Columbia, holding a Bankruptcy Court. In the matter of Charles Marks, Bankrupt. In Bankruptcy, No. 3060. Notice is hereby given that the above-named bankrupt has filed his petition praying for a discharge from all his debts in bankruptcy, and that his creditors and other persons in interest are required to enter their appearance in opposition, together with specifications in writing, of the grounds of such opposition, if any so desire, in the clerk's office of said court on or before the 23D DAY OF JULY, 1934. FRED J. EDEN, Referee in Bankruptcy. 23

## PROPOSALS

COMMISSIONERS, D. C., WASHINGTON, June 18, 1934.—Sealed proposals will be received at Room 509, District Building, until 2 o'clock p. m., Eastern standard time, JUNE 28, 1934, and then publicly opened for setting 8"x12" granite curbing within the limits of the Federal Triangle Area bounded by Pennsylvania Avenue, Constitution avenue, 7th Street and 14th Street Northwest. Apply Room 427, District Building, for proposals and specifications.

COMMISSIONERS, D. C., WASHINGTON, June 20, 1934. Sealed proposals will be received at Room 509, District Building, until 2 o'clock p. m., e. s. t., June 29, 1934, and then publicly opened, for constructing about 620 linear feet of sewer varying in size from 10 in. in diameter to 2 ftx3 ft. Apply Room 427, District Building, for proposals and specifications.

## AUCTION SALES

TUESDAY, JUNE 26, 1934—
THOMAS J. OWEN & SON, Auctioneers, 1431 Eye Street Northwest.

TRUSTEE'S SALE OF VALUABLE REAL ESTATE, BEING A TWO-STORY BRICK DWELLING CONTAINING SIX ROOMS AND BATH, KNOWN AS 1015 FLORIDA AVENUE NORTHEAST.

By virtue of a certain deed of trust recorded in liber No. 6124 at folio 84 of the land records of the District of Columbia, and at the request of the party secured thereby, the undersigned will sell at public auction in front of the premises on TUESDAY, THE TWENTY-SIXTH DAY OF JUNE, A. D. 1934, AT THREE O'CLOCK P. M., the following described land and premises situate in the District of Columbia, and being lot numbered thirty-seven (37) in B. Francis Saul's subdivision of lots in square numbered nine hundred and fifty-six (956), as per plat recorded in liber No. 28 folio 31 of the records of the office of the surveyor for the District of Columbia.

TERMS OF SALE: Purchaser to pay one-fourth of the purchase price in cash, the balance in three installments in one, two and three years, respectively, with interest at the rate of six (6) per centum per annum, and secured by deed of trust on the property sold, or all cash at the option of the purchaser; taxes paid or adjusted to the date of sale; purchaser to pay interest on purchase price from date of sale to date of settlement at six (6) per centum per annum; all conveyancing, recording, revenue stamps, etc., at the cost of the purchaser; good title or no sale. A deposit of $250 will be required at the time of sale and settlement to be within thirty (30) days of the date of sale, or deposit forfeited, and the property resold at the cost and risk of the defaulting purchaser, after five (5) days' previous advertisement of said resale in some newspaper published in Washington, D. C.

J. WRILEY JACOBS, Surviving Trustee.
923 Fifteenth street northwest, Washington, D. C. d&dsexSun—June15

## AUCTION SALES (Continued.)

WEDNESDAY, JUNE 27, 1934—
THOS. J. OWEN & SON, Auctioneers, 1431 Eye Street Northwest.

TRUSTEES' SALE OF VALUABLE THREE-STORY BRICK BUILDING CONTAINING CAFE ON FIRST FLOOR WITH TWO APARTMENTS ABOVE, KNOWN AS PREMISES 1759 COLUMBIA ROAD NORTHWEST, WITH TWO-CAR BRICK GARAGE.

By virtue of a certain deed of trust duly recorded, in liber No. 6136, folio 9, et seq., of the land records of the District of Columbia, and at the request of the party secured thereby, the undersigned trustees will sell, at public auction, in front of the premises, on WEDNESDAY, THE TWENTY-SEVENTH DAY OF JUNE, A. D. 1934, AT FOUR O'CLOCK P. M., the following-described land and premises, situate in the District of Columbia, and designated as and being part of lot 201 in Lawrence S. Nicolai's subdivision of part of lot 8 "Lanier Heights," as per plat recorded in Liber County No. 16, folio 52, of the records of the Office of the Surveyor of the District of Columbia, described as follows: Beginning for the same on the line of Columbia road, at the southwesterly corner of said lot and running thence northwesterly with westerly line of said lot, 158.5 feet to a public alley; thence northeasterly along said alley and parallel with Columbia road, 19.38 feet; thence southeasterly and parallel with the westerly line of said lot, 158.5 feet to the line of Columbia road; thence southwesterly along line of Columbia road, 19.38 feet to place of beginning. The above described property now designated for purposes of assessment as lot 848, in square 2580.

TERMS OF SALE: One-fourth of the purchase-money to be paid in cash, balance in three equal installments, payable in one, two and three years, with interest at 6 per centum per annum, payable semi-annually, from day of sale, secured by first deed of trust upon the property sold, or all cash, at the option of the purchaser. A deposit of $500.00 will be required at time of sale. All conveyancing, recording, revenue stamps, &c., at cost of purchaser. Terms of sale to be complied with within 30 days from day of sale, otherwise the trustees reserve the right to resell the property at the risk and cost of defaulting purchaser, after five days' advertisement of such resale in some newspaper published in Washington, D. C.

HARRY L. RUST,
GEO. CALVERT BOWIE,
Trustees.
P—je16,18,19,20,21,22,23,25,26,27

TUESDAY, JULY 3, 1934—
THOS. J. OWEN & SON, Auctioneers, 1431 Eye Street Northwest.

TRUSTEES' SALE OF VALUABLE TWO-STORY BRICK DWELLING CONTAINING EIGHT ROOMS AND THREE BATHS, KNOWN AS PREMISES 3221 CATHEDRAL AVENUE NORTHWEST.

By virtue of a certain deed of trust duly recorded in liber No. 5959, folio 15 et seq., of the land records of the District of Columbia, and at the request of the party secured thereby, the undersigned trustees will sell, at public auction, in front of the premises, on TUESDAY, THE THIRD DAY OF JULY, A. D. 1934, AT THREE-THIRTY O'CLOCK P. M., the following-described land and premises, situate in the District of Columbia, and designated as and being lot 68 in square 2101, in the subdivision made by Harry Wardman and Thomas P. Bones, as per plat recorded in the office of the surveyor for the District of Columbia in liber 71, at folio 137; subject to the covenants of record.

TERMS OF SALE: One-fifth of the purchase money to be paid in cash, balance in four equal installments, payable in one, two, three and four years, with interest at six per centum per annum, payable semiannually, from day of sale, secured by first deed of trust upon the property sold, or all cash, at the option of the purchaser. A deposit of $500.00 will be required at time of sale. All conveyancing, recording, revenue stamps, etc., at cost of purchaser. Terms of sale to be complied with within thirty days from day of sale, otherwise the trustees reserve the right to resell the propery at the risk and cost of defaulting purchaser, after five days' advertisement of such resale in some newspaper published in Washington, D. C.

HARRY L. RUST,
GEO. CALVERT BOWIE,
JAMES J. BECKER,
Trustees.
P—je22d&ds.ex.Sun

TUESDAY, JUNE 26, 1934—
ADAM A. WESCHLER & SON, Auctioneers.

TRUSTEES' SALE OF CAMERAS, PHOTOGRAPHIC EQUIPMENT, OFFICE FURNITURE AND EQUIPMENT, ETC.

By virtue of a certain chattel deed of trust filed June 6, 1933, Instrument No. 12205 of the records of the Recorder of Deeds, D. C., and at the request of the party secured thereby the undersigned trustees will sell by public auction, within the above premises, on TUESDAY, THE TWENTY-SIXTH DAY OF JUNE, 1934, AT THREE O'CLOCK P. M., cameras, photographic equipment, tools, office furniture and equipment, now upon premises No. 1254 Twenty-fourth street northwest, said chattels more particularly described in said deed of trust.

TERMS: Cash. A deposit of $1,000 required of purchaser at sale. Terms to be complied with within ten days from day of sale.

WM. McKINLEY NOE,
IRA J. NOE.
SAMUEL M. BURGESS 2d,
Attorney for Party Secured.
P—je23,25,26 Trustees.

MONDAY, JULY 2, 1934—
THOS. J. OWEN & SON, Auctioneers, 1431 Eye Street Northwest.

TRUSTEES' SALE OF VALUABLE LOT, WITH LARGE TWO-STORY BRICK BUILDING IN THE REAR, FRONTING ON 30-FOOT WIDE ALLEY, SITUATE NEXT NORTH TO PREMISES 1725 TWENTIETH STREET NORTHWEST.

By virtue of a certain deed of trust, duly recorded in Liber 5889 at folio 287 among the land records of the District of Columbia, and at the request of the party secured thereby, the undersigned trusttees will sell at public auction, in front of the premises on MONDAY, THE SECOND DAY OF JULY, A. D., 1934, at THREE-THIRTY O'CLOCK P. M., the following described land and premises, situate in the District of Columbia, and designated as and being Lot Eighteen (18), in Hopkins' Subdivision of Square One hundred and ten (110), as per plat recorded in Liber B folio 184, of the Records of the Office of the Surveyor of the District of Columbia.

TERMS OF SALE: One-third of the purchase money to be paid in cash, balance in two equal installments, payable in one and two years, with interest at six per centum, per annum, payable semi-annually, from day of sale, secured by deed of trust upon the property sold, or all cash, at the option of the purchaser. A deposit of $300.00 will be required at time of sale. All conveyancing, recording, revenue stamps, &c., at cost of purchaser. Terms of sale to be complied with within thirty days from day of sale, otherwise the trustees reserve the right to resell the property at the risk and cost of defaulting purchaser, after five days advertisement of such resale in some newspaper published in Washington, D. C.

JAMES J. BECKER,
WALTER A. BROWN,
Trustees.
P—je21,22,23,25,26,27,28,29,30,jy2

MONDAY, JULY 2, 1934—
THOS. J. OWEN & SON, Auctioneers, 1431 Eye Street Northwest.

TRUSTEES' SALE OF VALUABLE THREE-STORY FRAME DWELLING KNOWN AS PREMISES 229 MASSACHUSETTS AVENUE NORTHWEST, ALSO TWO-STORY BRICK DWELLING CONTAINING STORE WITH APARTMENT ABOVE, KNOWN AS PREMISES 228 H STREET NORTHWEST.

By virtue of a certain deed of trust duly recorded, in Liber No. 6606, folio 575 et seq., of the land records of the District of Columbia, and at the request of the party secured thereby, the undersigned trustees will sell, at public auction, in front of the premises, on MONDAY, the SECOND DAY OF JULY, A. D. 1934, at THREE O'CLOCK P. M., the following-described land and premises, situate in the District of Columbia, and designated as and being the west 10 feet front on Massachusetts avenue of lot 9 and the east 5 feet front on Massachusetts avenue of lot 10 in Joseph Elgar's, Commissioner of Public Buildings, Subdivision of square south of square [illegible], as per plat recorded in liber N. K. folio 172 of the records of the office of the Surveyor of the District of Columbia, both parts of said lots running back to north "H" street, between lines parallel with the dividing line of said lots 9 and 10, and fronting 15 feet on "H" street.

TERMS: Sold subject to a prior Building Association deed of trust for $4,372.00, further particulars of which will be announced at time of sale; the purchase price above said trust to be paid in cash. A deposit of $250.00 required. Conveyancing, recording, revenue stamps, &c., at purchaser's cost. Terms to be complied with within thirty days, otherwise deposit forfeited and the property may be advertised and resold at the discretion of the trustees.

JAMES J. BECKER,
WALTER A. BROWN,
Trustees.
P—da&dsexsun-june31

## The Washington Post

CLASSIFIED ADVERTISING
LOCAL RATES

For Washington and Points Within 50 Miles of the District of Columbia.

The following rates are for consecutive insertions:

| | |
|---|---|
| 1 time | 15c per line |
| 3 times | 13c " " |
| 7 times | 10c " " |
| 30 times | 9c " " |

Classified Display 2c per line additional.

The one-time rate applies on skip ads or irregular insertions.

OUT-OF-TOWN RATES

Ads from points more than 50 miles from the District of Columbia are 18c per line each insertion, daily or Sunday.

Kindly estimate 5½ average words to a line.

Rates for special classifications and yearly contracts furnished upon request.

The Washington Post reserves the right to edit, revise or reject any Classified Advertising.

Misclassification of ads not permitted.

Situation Wanted ads are cash with order.

The Washington Post will not be responsible for more than one incorrect insertion on any order.

Kill Orders or Corrections before insertion (excepting Death Notices) can not be made unless ordered before 6 p. m. any day.

The Washington Post strives at all times to prevent insertion of fraudulent or misleading advertisements.

Information concerning any ad that proves misleading or fraudulent will be appreciated.

Phone NATIONAL 4200
Ask For An Ad-Writer

## LOST 1
Post Classified Ads.—National 4200.

ORNAMENT—Triangular; set with 1 pearl and 9 small diamonds. Liberal reward. Moritz, Met. 3730.

## FOUND 2
Post Classified Ads.—National 4200.

IN DIAMOND CABS:
Glasses, tortoise shell rim, in Cab 731.
Coat, man's, maroon, in Cab 1145.
Gloves, lady's, white trimmed in black, in Cab 301.
Change purse, containing change, in Cab 763.
Call Lost and Found Dept., NOrth 2868.

## PERSONALS 3
Post Classified Ads.—National 4200.

CHAMBERS CO.
Complete Funeral as low as $75

BABIES and small children to board; excellent mother's care; special diet; doctor's refs.; reas. Walnut 9222.

BEAUTIFUL quiet home; convalescents, invalids; bright, sunny rooms; balanced meals. 1457 Firmont st. nw. CO. 4315.

BEST MOTHER'S CARE in lovely private home for small baby; also little girl 3-5 years. Mrs. Keith. SH. 2420.

CAMP at the Marjorie Webster Summer Camp; now open; a wonderful opportunity for a summer recreation for girls, 4 to 16, and boys, 4 to 8; swimming, horseback riding, handicrafts, games, dancing and hiking. Send for booklet. Phone GE. 1700. Marjorie Webster Schools, Inc., Rock Creek Park Estates, Washington, D. C.

CASH FOR GOLD watches, diamonds, jewelry, antiques, silver, pawn tickets. Livingston, 1404 N. Y. ave.; ME. 9264.

HARD OF HEARING
Relieved or cured by Physio-Therapy. Call or write Dr. C. J. Clifford, 1716 H st. nw. MEt. 5061.

HEMORRHOIDS (piles) eradicated by my own method; results effective for a lifetime or money back; write for booklet; no drugs or surgery. Dr. SOMMERWERCK, 1365 Columbia rd AD 0388

MASSAGES, vapor cabinet baths, sunlamp and infra-red ray; for colds and chronic pains; white nurse. PO. 4721.

NURSE—Board infant or young child; screened porch; large yard. SH. 3357.

CHAMBERS CO.
One of the largest Undertakers in the World.

LADIES! Want to look slim, feel thin and be trim in the new summer frocks? Why be fat and suffer heat or arthritis? Turkish baths for circulation, elimination, toxic poison; colonic irrigation. Trained nurse. All beauty work in comfort. Bonat permanent wave. 8:30 a. m. to 11 p. m. Riggs Ladies' Baths. Albee Bldg., 15th and G nw.; ME. 7236.

LET DR. DELLA LEDENDECKER'S WONDERFUL HANDS RUB YOUR ACHES & PAINS AWAY. WE. 1120. 3025 O NW.

LOVELY ROOM for rent; suitable club meetings or bridge; nr. 16th and Park rd.; very reasonable. Before 10 or after 4 p. m., Col. 8462-J.

MODERN rest home; aged and convalescing; 24-hr. nursing service; permanent if desired. 1842 Calvert nw. CO. 1180.

OGILVIE SISTERS—Hair, skin and henna specialists. Preparations for vacation use. Opp. Hotel Mayflower. 1120 Conn. ave. NA. 6960-6961.

PLAY DAY SCHOOL, opening June 25th, for boys and girls from 4 to 8 years. Play grounds. Supervised activities. Ideal location. Register now. POt. 2844.

RIDE for health and pleasure. BOULEVARD RIDING STABLES. 2531 H St. NW. WEst. 2583.

ROCKDALE SPRING INN
ROCKVILLE-NORBECK RD.
FOR BETTER CHICKEN DINNERS.
Phone Rockville 47.

SURGICAL fitting, 20 yrs. exp.; hernia; rubber reducers. 1314 R. I. DE. 3593-W.

THE COUNTRYSIDE SCHOOL is conducting a recreational summer camp for boys and girls, 2 to 12 years of age; day and boarding; swimming, shower, wading, pony riding, artcraft work, woodworking, nature lore, woodcraft, and many outdoor activities; gardening for each child; daily contact with pets as rabbits, puppies, chicks, ducks and birds. Under supervision of trained teachers for young children; proper environment for development and pleasure of children. 6-day week for day children; hours to accommodate working mothers; transportation furnished. LUCILLE L. MILLER, director, 9126 Georgia ave., Silver Spring, Md. Phone SHepherd 1674.

YOUNG PEOPLE interested in swimming and nude sun bathing are invited to membership in private club conveniently located in the country. Write Miss Freeman, secretary, P. O. Box 4248.

CHAMBERS CO.
Ambulance Service, $4.00

## BUSINESS PERSONALS 4
Post Classified Ads.—National 4200.

CANOES For hire and sale Dempsey's Boat House 36th and K sts. nw. WE. 2716.

CENTRAL GRILL 472 K ST. NW MET. 8290. Straight whiskies, 15c and 25c drink; cocktails, 25c; special lunches, 25-35c; shrimp, lobster salad, meat lunch, 35c.

## MOTOR TRAVEL 9
Post Classified Ads.—National 4200.

CAN accommodate 2 passengers, one of whom must know how to drive a Nash sedan to northeastern Ohio; refs. exchanged. Phone Col. 0350.

GO BY short Line de Luxe motor buses North, South, West; low rates everywhere Phone Mr. Hill, District 4224.

GREATLY REDUCED RATES, ALL POINTS
NEW YORK, one way, 8 p. m., $3.
BALTIMORE, round trip, $1
good until used.
NEVIN ATLANTIC LINE
1201 N. Y. AVE. NW. ME. 4437.

Travel Comfortably, safely; private cars. All points, daily. ME. 7411.

## AUTOMOBILES for SALE 10
Post Classified Ads.—National 4200.

BUICK Buick, Buick—Attention to Buick owners. We have a 193[illegible] Buick Straight 8 De Luxe 4-door Sedan that is as clean as can be inside and out; fully de luxe equipped; has had exceptional care and runs like a new car today. Your '29 or '30 Buick will make the down payment on this practically new car...... $795
HANDLEY MOTOR CO.
3730 Ga. Ave. N.W. AD. 6060.

BUICK—1932 Model 57 Sedan. This fine car has a lovely appearance inside and out and a sweet running engine. The finish is without a blemish and it takes a high polish. The tires are excellent. 30-day guarantee, $575. L. P. Steuart, Inc., 1325 14th st. nw. DE. 4800.

CADILLAC '31 Sport Cabriolet. Perfect in every respect. Prettiest car in town. Rob't Herson Auto Exchange, Inc., 72 Florida Ave. NE. North 10408.

CHEVROLET 1930 Coach, smart black duco with cream trim, wire wheels, thoroughly checked by expert mechanics in our modern repair shop; clean, safe, dependable; priced low; only $75 down; balance liberal.
LUSTINE-NICHOLSON MOTOR CO.
Hyattsville, Md. Greenwood 2200.

CHEVROLET 1932 Coupe—This is a de luxe job with well fenders, trunk rack, &c., and the motor performs like a new car; see it today; liberal terms..... $375
HANDLEY MOTOR CO.
3730 Ga. Ave. N.W. AD. 6060.

CHEVROLET 1931 Four-Door Sedan. Very clean, finish is black. Four brand-new tires, mechanically excellent. The performance and appearance of this very popular automobile will please the most exactly buyer. Terms and trade. Sold on our MONEY-BACK GUARANTEE. $275
LEO ROCCA, INC.
Dodge and Plymouth
Direct Factory Dealers
7 New York Ave. N. E. NA. 7322.

CHEVROLET 1929 Coupe—Excellent transportation for a low cost; in good mechanical condition throughout $125
HANDLEY MOTOR CO.
3730 Ga. Ave. N.W. AD. 6060.

CHEVROLET 1930 Coupe, a handy little car for the man who needs a car in his business; space in rear for luggage, &c., yet this car is smart enough for pleasure driving too; only $75 down; balance easy terms.
LUSTINE-NICHOLSON MOTOR CO.
Hyattsville, Md. Greenwood 2200.

CHEVROLET Sedans, 1933 models, 5 and 6 wheel cars. Blues, tans, blacks; 10 to select from. These carry a 60-day new-car guarantee. Your car in trade. Bal. E. Z. $469 up.
MANDELL CHEVROLET
13th and Good Hope Rd. S.E.

CHEVROLET 1931 Coach. Very good condition all around; splendid appearance; new Philco radio; low mileage; this car has been carefully used and driven very little by its original owner who traded with us; yours now for $299.
WEIMANN-WESTFALL MOTOR CO.
2813 M St. N.W. Pot. 2357.

CHEVROLET 1931 Coach, new maroon duco, wire wheels, many extras including an all electric radio; condition and appearance can not be beat at our low price of $285; terms.
LUSTINE-NICHOLSON MOTOR CO.
Hyattsville, Md. Greenwood 2200.

CHEVROLET 1929 Tudor Sedan—A car you can well afford at this price; terms weekly or monthly. Car in good condition $135
HANDLEY MOTOR CO.
3730 Ga. Ave. N.W. AD. 6060.

CHEVROLET 1930 Sedan, an exceptional car for the price; appearance and mechanism of a later model; the last word in economical transportation; only $75 down, balance liberal.
LUSTINE-NICHOLSON MOTOR CO.
Hyattsville, Md. Greenwood 2200.


HUPMOBILE 1932 Special Sedan
Truly a most beautiful car . . . original price over $1,500; just traded to us by its original owner, which assures you that this car has been carefully handled.
A thoroughly modern car of distinguished appearance and superlative performance, with a spacious, luxurious body and a powerful motor.
Here is your opportunity to purchase a high-class car at a very low price, $595.
SEE IT TODAY
LUSTINE-NICHOLSON MOTOR CO.
Hyattsville, Md.
Phone Greenwood 2200.

1933 DE SOTO SEDAN
Beautiful Opalescent Gray Finish, with Chrome Disk Wheels; Radio; Twin Horns; Spotless Interior.
$575
'33 TERRAPLANE SEDAN
Black with Silver Wire Wheels; Only 6,242 Actual Miles.
$495

TAYLOR MOTOR CO.
THREE BIG SHOWROOMS
1835 1840-1901 14TH AT T

Chevrolet 1933 Sport Coupe, 6 wheels and luggage carrier. Very low mileage. Special at $460.
Reduction in prices prevail on all cars listed below:
'33 Chev. Conv. Sport Coupe
'33 Chev. D.L. Coupe
'33 Nash Sed.
'32 Nash Sp. 8 Sed
'32 De Soto 8 Sp. Cp.
'32 Willys 6 Sed
'31 Chev. Sp. D.L.Cp.
'31 Hup 8 D.L. Sed.
'31 Whippet 6 Sed.
'31 Pontiac D.L. Cp.
'30 Durant D.L.
'29 Chev. Sed.
'29 Buick Sp. Cp.
'29 Nash Sed.
'29 Nash Sed.
'27 Buick Coach
Terms as desired.
NASH-ORR
Nash-Lafayette Distributors
1733 14th DE. 4419


## AUTOMOBILES for SALE 10
Post Classified Ads.—National 4200.
(Continued.)

DE SOTO '32 Sedan. Jumbo tires (new). Trimmed in cream. Mechanically perfect. $395 1711 Florida ave. nw. North 8565.

FORD 1932 V-8 Sport Coupe with rumble seat. We have completely overhauled the engine. It has a swell black finish with green wire wheels. The interior is durable mohair and it's clean and unworn. This car represents a lot of trouble-free transportation For only.... $365
E. Z. terms—Your old car may be the down payment.
OURISMAN
625 H St. N.E. Open 10 a. m. to 10 p. m.

FORD 1932 Coupe—Compare this car, condition, price and terms with others, then decide for yourself. We know you will be delighted with it; low down payment and liberal terms ........ $325
HANDLEY MOTOR CO.
3730 Ga. Ave. N.W. AD. 6060.

FORD 1929 Tudor Sedan—In average condition throughout ........ $85
LEO ROCCA, INC.
Dodge and Plymouth
Direct Factory Dealers
7 New York Ave. N. E. NA. 7322.

FORD 1932 V-8 Sport Coupe. Appearance like new; splendid motor; original tires very good; bargain at $335; terms. Call Mr. Cooksey, District 4310. SKINKER MOTOR CO., 1216 20th nw.

FORD—Roadsters, 1929 to 1932 models. All in fine condition. Real bargains. Easy terms. Open evenings. Capitol Motors, 215 Pennsylvania ave. se.

FORDS—Late model coupes and sedans, 1932, 1933 models; some the finest cars we ever offered; all real bargains and easy terms. Open eves. and Sundays. Capitol Motors Co., 215 Penna. ave. se.

FRANKLIN—1929 De Luxe Sedan, $270. Splendid condition. Keystone Garage, 1615 O st. nw. DEcatur 5516.

MARMON 1929 Sedan; 6 wheels, trunk rack, good black finish with ivory trim. This car has been chauffeur-driven since purchased; low mileage, the condition of this car speaks for itself; priced $250; liberal terms.
LUSTINE-NICHOLSON MOTOR CO.
Hyattsville, Md. Greenwood 2200.

NASH 1929 Sedan, 5-pass., model 470; in good all-around condition; priced low; $235. Terms.
CAPITOL-CADILLAC CO.
1222 22d st. nw. NA. 3300.

OLDS 1933 Convertible Coupe, $569; only $99 down, balance easy. "PARKWAY," 3040 M st. nw.


DO YOU NEED CASH FOR YOUR VACATION?
If so, and you have a good used car, trade with us and we will finance your vacation for you. Believe it or not, it is being done . . .
See us today for particulars . . . No red tape . . .
LUSTINE-NICHOLSON MOTOR CO.
Chevrolet . . . Oldsmobile Dealers.
HYATTSVILLE, MD.
Phone . . . Greenwood 2200.
Open evenings and Sunday.

BUY WITH SAFETY

| | |
|---|---|
| Chev. 1932 D. L. Rdstr. Black leather upholstery; perfect condition | $295 |
| '29 Nash Coach. New paint; mechanically O. K. | $165 |
| '33 Chev. Coach | $465 |
| '30 Pontiac Roadster | $150 |
| '33 Ford D. L. Tudor | $515 |
| Lincoln 1927 Convertible Coupe. 4 brand new tires Painted a dark green. This car is in excellent condition. A real buy. | $195 |

ANACOSTIA MOTOR CO.
1325 Good Hope Rd. S. E.
1800 Nichols Ave. S. E.
Open Eves. & Sundays. Linc. 2077

WEEK-END VALUES

| | |
|---|---|
| Ford 1932 V-8 Tudor | $345 |
| Ford 1932 V-8 Coupe | $350 |
| Pontiac 1931 Coach | $325 |
| Ford 1931 De Luxe Roadster | $195 |
| Ford 1931 Sport Coupe | $215 |
| Ford 1930 Coupe | $195 |
| Ford 1930 Sport Roadster | $150 |
| Graham 1930 Sedan | $245 |
| Chevrolet 1931 Coupe; 5 pass. | $275 |
| Essex 1931 Sedan | $215 |
| Chevrolet 1930 Coupe | $175 |
| Chevrolet 1929 Coach | $125 |
| Ford 1930 Town Sedan | $215 |
| Hupp 1929 Sedan | $175 |
| Nash 1930 Coupe; rumble seat | $185 |
| Chrysler 1929 Coach | $225 |
| Packard 1925 Sedan; 7-pass | $90 |
| Pontiac 1929 Sedan | $175 |
| Buick 1927 Coach | $100 |
| Ford 1931 Tudor | $215 |
| Ford 1930 Stake Truck | $250 |
| Ford 1931 Stake Truck; long wheel base | $350 |

NORTHEAST MOTOR CO.
920 Bladensburg Rd. N.E.
Phone, Atlantic 0206.
Branch, Colmar Manor, Md.


Continued on Next Page.

## AUTOMOBILES for SALE 10
Post Classified Ads.—National 4200.
(Continued.)

PACKARD 1930 Standard 8 Sedan, with trunk. Finished in sand gray, with black fenders. Has four-speed transmission, shatter-proof glass in all windows, Bijur automatic chassis lubrication, metal spring covers, oil filter, gasoline filter and 90 h. p. 8-cylinder engine. This car is all quality from radiator to tail light, and it can not be beaten for smooth, dependable, luxurious performance. The finish of this Packard is perfect; the broadcloth upholstery is immaculate; there are no dents or scratches in the body and fenders to mar its handsome appearance. We have checked the engine—it is perfect—and the tires like new. Sold for $2,775 f. o. b. Our price ........ $525
STOHLMAN
3307 M ST. N.W. WEST 1646.

PACKARD—1930 Standard 8 Sport Coupe, with rumble seat. Finished in lustrous black duco. Spotless broadcloth upholstery; new tires. 30-day parts and labor guarantee goes with it, at only $495. L. P. Steuart, Inc., 1325 14th nw.

PLYMOUTH 1933 Coach—7,800 actual miles. Finished in very dark green, with cream stripe. This fine automobile will satisfy the new-car buyer; includes among its mechanical features automatic clutch, free wheeling, floating power, all steel body and hydraulic brakes. Tires show little or no wear. Terms and trade. Sold on our MONEY-BACK GUARANTEE ........ $495
LEO ROCCA, INC.
Dodge and Plymouth
Direct Factory Dealers
7 New York Ave. N. E. NA. 7322.

PONTIAC—1933 Sedan, finished in two-tone tan, with green wire wheels. Clean mohair interior. New tires. Straight "8" engine in perfect condition. 30-day parts and labor guarantee against any mechanical defect. Only $625. L. P. Steuart, Inc. 1325 14th st. nw.

PONTIAC—1933 Coach. Finish in shiny black with red stripe. Spotless mohair upholstery. New tires. Perfect straight "8" engine. 30-day parts and labor guarantee against any mechanical defect. Only $545. E Z terms. L. P. Steuart, Inc., 1325 14th st. nw.

ROLLS ROYCE Sport Phaeton. New paint and upholstery, balloon tires, chrome wheel discs, tonneau windshield; one of the most attractive cars in the city; priced most reasonable.
ROLLS ROYCE 7-Pass. Limousine. New tires and paint; completely overhauled; spacious, comfortable body; unconditionally guaranteed for 1 year.
1231 20TH ST. N.W. NATIONAL 4060.

STUDEBAKER 1930 5-Passenger Sedan. Refinished in dark blue; excellent rubber all around. Its smooth, powerful eight-cylinder motor is faultless. The entire car has had exceptional treatment; terms and trade. Sold on our MONEY BACK GUARANTEE ........ $295
LEO ROCCA, INC.
Dodge and Plymouth
Direct Factory Dealers
7 New York Ave. N. E. NA. 7322.

AUTOMOBILE—De Soto demonstrator; 4-door sedan; $695; must sell at once. Ga. 4410

SELECTIVE ASSORTMENT of good used cars at low prices. Barry-Pate Motor Co., 1130 Conn. ave. nw.

## AUTO TRUCKS—TRACTORS 11
Post Classified Ads.—National 4200.

DODGE—1930 panel delivery; ¾ ton; excellent condition; $195; terms. Keystone Garage, 1615 O st. nw.; DE. 5516.

## AUTO PARTS—SERVICE 13
Post Classified Ads.—National 4200.

DODGE, Plymouth, sales service; Exide batteries gas, oil, road service. W. A. Isaer, Queen Chapel road; GE. 1617.

WINDSHIELD glass, $2.25. Any size door glass $1.50; seat covers $12.50; auto tops $10. Turner, rear 1417 P nw. De. 2798.

SIMPLEX MOTOR OVERHAULING—Ford Model A, $22.50; Chevrolet "6," $30; Complete with 15,000-mile guar. B-K Auto Service, rear 911 H ne.; Linc. 6951.

DODGE AND GRAHAM SERVICE. Auto Painting, Seat Covers. General Repairs, Body and Fender Work. JAMES E. MURPHY. 1909 M St. N.W. ST. 9504.

## AUTOMOBILE REPAIRING 14
Post Classified Ads.—National 4200.

EARL'S AUTO SERVICE SHOP has
Guess Work Eliminated
Have your motor tested by "Sun Scientific Motor Tester" and get the facts. 1339 9TH ST. NW. NOrth 9665

## WANTED—AUTOMOTIVE 18
Post Classified Ads.—National 4200.

CASH IN 5 MINUTES. BARNES MOTOR CO.
Before you sell your car get our price. We will pay unpaid balance and give you difference in cash. See Mr. Barnes, 1729 14th St.N.W.

SPOT CASH For your late-model used car. Manhattan Auto & Radio Co., 1706 7th st. nw.

## RECOMMENDED SERVICE 19
Post Classified Ads.—National 4200.

ALTERATIONS—Home improvements, new homes, store fronts, garages, porch inclosures, plumbing, repairs and remodeling of every description. Liberal terms or cash. Deal with a reliable firm. Save money and trouble by calling NAtional 2805.
ABC CONSTRUCTION CO.
418 Colorado Bldg. Free Estimates.

ALTERATIONS—Home improvements. No cash. Easy terms. Estimates free. Royal Contracting Co., 907 15th st. nw. NAtional 3803. Nite, Cleveland 8529.

BUILDING and renovating; household fuels, general hauling. Potomac Home Improvement Co., 504 Maine ave. sw. NA. 3910.

CHAIR CANEING UPHOLSTERING. ARMSTRONG, 1235 10th nw.; ME. 2062.

CAMERA REPAIRING, photographic supplies. FULLER & D'ALBERT, INC., 815 10th st. nw. National 4712.

DECORATING, roofing, papering, painting, general repairing; guar.; reas. M. L. Smith, 1724 Webster st. nw.; AD. 7108.

Electric Wiring Old houses, including fixtures (on display). $70. Seymour Levy, 228 G nw. Me. 8835.

ELECTRIC WIRING Fixtures & Repairs. 6-room house, fixtures and base plugs, $35. Regal Elec. Co., 819 Upshur nw. CO. 8391.

FINE WATCH REPAIRS W. E. Russell (formerly with Hamilton Watch Co.), 951 Shoreham Bldg., 15th & H sts. nw.

FURNITURE Household goods, junk bought & Sold. NEW PHILA. JUNK CO., 1436 H st. ne.; LI. 10311.

General Contracting Co., Inc.
923 New York Ave. N.W. DIst. 5085.

HOME IMPROVEMENTS—Papering, painting, general house repairing done on small monthly payments. HOME DECORATORS, Inc., 1009 9th st. nw. ME. 0854.

HOUSE PAINTING, inside, outside; roofs; brick fronts penciled. Since 1912. Good refs. James Tripp, LI. 0409-J.

JOBS, $1 UP—Carpenter, brick, cement, painting, roofing; guar. Di. 6479.

NEON SIGNS manufactured, wholesale and retail. NEON Laboratories, rear 3338 M st. nw WE. 2576.

PAINTS—Save 30%. Pure red roof paint, $1.40 gal.; pure linseed oil, 80c gal. Prus Adams, 1119 9th st. nw. Na. 6901.

PAINTING, PAPERING—All home improvements; work guar.; reas. M. L. Weiss Co., 3927 Georgia ave. nw. AD. 9161.

PAPERING Rooms, $4 up, prompt service; also painting. Roy White, 1824 Gales st. ne. AT. 4652.

PAPERHANGING, PAINTING — Excellent work; reas. prices; estimates free. Shelton E. Kilby, 315 7th st. se.; AT. 6336.

PIANO TUNING—$2.00 Free Est. Wm. Woolley, 1111 N st. nw.; PO. 4676.

PLASTERING repaired or gratexed; stucco resurfaced, cement, chimneys, waterproof basements; damp walls and old roofs repaired; guar.; reas. Minnich, ME. 6762.

PLUMBING, heating repairing, remodeling, installation; also carpentering, screens, porches repaired; floors refinished; prompt service; satisfaction guaranteed. TERMS. GE. 8870.

PLUMBING—All branches, anywhere, any time. Heating, tinning, roof painting and repairing. 24-hour service. W. L. GARY. 3111 14th nw. CO. 0832; night, GE. 7231

RUGS DOMESTIC SHAMPOO 9x12—$3.00 8x10—$2.50 LUWIN CO., 1725 7TH ST.; NO. 9160.

RUGS All Kinds, Washed by experts, 9x12, 8x10 $2.75 Capital Carpet Cleaning Co. NAtional 2985.

RUGS CLEANED MOTH-PROOF STORAGE. Fidelity Storage, 1420 U st. nw. No. 3400

SCREENS METAL WEATHER STRIP INCLOSING PORCHES. COFFEY BROS SCREEN CO AD. 6015.

SHOES DYED to match your gown. Reasonable. SELIS, 610 14th st. NA. 6760.

SHOE RENOVIZING—Includes half soles, rubber heels, sew rips and welts, heel pads, laces and shine. 75c. Howard Cleaners, 3002 12th st. ne., or branches.

SHOE REPAIRING—Ladies' leather top lifts, 15c; men's composition half soles, 56c. ENTERPRISE, 823 E st. nw.

VACUUM cleaner repairing. Any condition. Try our $1 service. Wash. Vacuum Cleaner Service. Phone North 4624-9607.

Gasoline Alley

A Snag in the Line

## HELP WANTED—FEMALE 21
Post Classified Ads.—National 4200.

FINGER WAVER—Must be expert. 1363 Conn. ave. between 9-11 a. m. NO. 9131.

MASSEUSE, experienced, for ladies' Turkish bath dept. Apply Mr. Georges, 1221 Conn. ave.

REAL SILK HOSIERY MILLS can use a few women; to earn money spare or full time; reduced prices, nationally advertised hosiery and lingerie. Apply mornings, Room 603, International Bldg.

WAITRESSES wanted; experienced. Apply 5522 Conn. ave. nw., bet. 1 and 5 p. m.

WAITRESSES, counter girls, white; experienced. Waters' Agy., rm. 208, 724 9th nw.

Laundry Help, All Kinds.
Shirt ironers, press workers, folders, shakers and feeders. Frazee Potomac Laundry, 18th and D st. nw.

## HELP WANTED—MALE 22
Post Classified Ads.—National 4200.

AUTOMOBILE PAINTER—Must be good. CENTRAL AUTO WORKS, 443 Eye st. nw.

BARBER—White. Saturday, $5 guarantee and commission. Hyattsville Cleaners and Dyers Barber Shop, 11 R. I. ave., Hyattsville, Md.

BARBER—First class, American, for Saturday; 65 per cent; steady if suited. 726 Ninth st. nw.

BARBER, experienced. Apply 451 New Jersey ave. se.

BARBER for Friday and Saturday. 1731 Pa. ave. nw.

BARBER—For Saturday, from 8 a. m. to 5:30 p. m.; guaranteed salary $5.

BARBER, American, 65 per cent. 223 Upshur st. nw.

BARBER—American; first class; for Sat. 4323 Wisconsin ave. nw.

BARBER—Colored; for Sat.; exp. for colored barber shop; bring tools. 707 L nw.

BARBER, experienced Apply 209 Fla. ave. nw.

COUNTERMEN, chefs, cooks, dishwashers; porter with gasoline station experience; white. Waters' Agcy, rm. 208, 724 9th nw.

MAN—Colored, serious and steady, with reference, capable operating small private steam laundry; good pay; permanent position. Apply Mr. Georges, rear 1221 Conn. ave.

MEN—2; young, 20 to 26; for positions in sales service dept.; must be able to greet customers; start work not later than Monday. Mr. Bradley, 9 to 12 a. m., Room 803, 1319 F st. nw.

MEN—Can use several men for commercial sales solicitation proposition. Apply Office, 738, Investment Bldg.

MEN—Article sells for $1; you keep the $1; 15 to 30 sales daily. Room 301, 1317 F st nw.

MEN—(2) neat appearing, at once. Apply 908 Nat'l Press Bldg. bet. 10-12 a. m.

PRESSER, experienced. Apply 17th and Kilbourne pl. nw.

TWO NEAT-APPEARING young men; free to travel; we train you at our expense; immediate employment. Apply 9 to 12, Rm. 112, Ebbitt Hotel, Mr. Holzman.

AUTO BODY MAN.
Experienced Fisher body and metal worker. Must be well recommended.
SEE MR. COX.
LUSTINE-NICHOLSON
MOTOR CO.
Hyattsville, Md.

CHAUFFEURS—WANTED
to drive
BELL CABS
New Cars Available Immediately
Apply 1317 L St. N.W.

WANTED
WHITE CHAUFFEURS
WITH IDENTIFICATION
CARDS
TO DRIVE
DIAMOND CABS
APPLY MR. HIPSON
6 A. M. TO 6 P. M.
1ST AND M STS. N.E.

## HELP—MALE—FEMALE 23
Post Classified Ads.—National 4200.

TAILOR and seamstress, white, experienced; presser. 1402 R nw. NO. 0304.

WANTED—Lady or man, young; capable keeping books for small corporation. Write at once for interview, stating age, experience, refs. and salary expected. Box 203, Washington Post.

## EMPLOYMENT AGENCIES 24
Post Classified Ads.—National 4200.

WE SUPPLY bartenders, cooks, waitresses and all hotel and restaurant employes; male or female; white or colored. Call NAt. 8043. 1412 Eye nw., 3d floor.

## SALESMEN WANTED 25
Post Classified Ads.—National 4200.

SALESMEN—2; sell Hudson-Terraplanes. A real proposition for live wires. Apply 5010 R. I. ave. ne. GE. 2101.

## SITUATIONS—MALE 27
Post Classified Ads.—National 4200.

GARDENER—Also houseman, white, needs work; part time or steady; best refs. Address C. H., 600 22d st. nw.

WANTED—Place to do chores on farm; good home, reasonable wages. John W. Meade, 2124 P st. nw.

## BUSINESS OPPORTUNITIES 29
Post Classified Ads.—National 4200.

BOARDING HOUSE—Connecticut ave. 12 rooms, 2 baths; rent only $75; nicely furnished; price, $1,150; terms. S. WINFIELD, 900 12th nw.; Nat. 9654.

IF YOU have $100 or more to invest write Box 88, Washington Post.

RESTAURANT—Owner leaving for Europe; must dispose of immediately; $2,000; $650 cash. R. M. DeShazo, 1123 14th nw.

LIST
Your rooming houses with us. Also if you want to buy rooming houses, now is the time to get settled before the Fall rush. Let us serve your wants. PAUL J. SMITH & CO., Real Estate, 1404 M st. nw. STerling 8329.

## INSURANCE 30
Post Classified Ads.—National 4200.

ALL KINDS OF INSURANCE.
K. M. LIVINGSTONE.
923 15th st. nw. Dist. 0700.

FOR
Workman's Compensation
Or Other Forms of Insurance, See THE MORRISON AGENCY.
2d Fl. Citizens Bank, Takoma. SHep. 3444.

## MONEY TO LOAN 32
Post Classified Ads.—National 4200.

ADVANCES on diamonds, watches, jewelry and silverware, &c.; loans $200 and over, 2%; all tickets good 1 year. Horning's Loan Office, opposite Wash. Airport.

MONEY TO LOAN to responsible parties of good character. LINCOLN SERVICE CORP., Suite 209, Woodward Building; phone National 2003.

ON diamonds, watches, jewelry, silverware, &c.; no adv. arrangement necs.; lowest int. rates. Rosslyn Loan Co., Rosslyn, Va.

## REAL ESTATE LOANS 33
Post Classified Ads.—National 4200.

MONEY TO LOAN ON
FIRST MORTGAGE SECURITIES.
A. C. HOUGHTON & CO. (Realtors.)
1516 H ST. N.W. DIST. 7536.

$800 1st mortgage 8% on tomato land near Miami, Fla.; will discount. Box 94, Washington Post.

## MISCELLANEOUS for SALE 45
Post Classified Ads.—National 4200.

## MISCELLANEOUS for SALE 45
Post Classified Ads.—National 4200.

A. B. C. PLAYMAYD electric washing machine; practically new. 3360 16th st. nw.

ALL kinds wrecking materials; lumber, sash, doors and others. Goldman Wrecking Co., South Capitol and N st. LI. 9606.

ANTIQUES and Oriental furnishings, old glass, copper luster; practically new sideboard and dining table. 3024 Tilden st., Apt. 401, 1 to 6 p. m.

BABY GRAND, $165. A well built late model grand, finished in mahogany and designed to a simple, modern style; used, of course, but "Kitt Remade," your guarantee of the best possible condition. A better piano than you would expect at this price. Pay $5 down and $1.50 weekly. Homer L. Kitt Co., 1330 G st.

BARBER CHAIR (Koken), in A-1 condition; reasonable price. 1719 20th st. nw.

BED—Windsor Graceline style, felt mattress, coil springs, $6.50 each. Ideal Bedding Co., 622 E st. nw.

BOOKCASE—Made in 1803; has 2 glass doors and 2 lower drawers. Call 1332 21st st. nw., Apt. 31; phone Dec. 1467-J. after 5 p. m.

ELECTRIC refrigerator; A-1 cond.; must sell quickly. Elec. Refrigeration Service Co., 2030 14th st. nw.

ELECTRIC FANS—Four Westinghouse, 16-inch, direct current, oscillating, fiber blade, $15 each. Adams 5517.

GAS RANGES—Brand new floor samples; also rebuilt ranges. Save 40%. C. R. H., 1524 L st. nw.

G. E. Refrigerator
We have on hand several G. E. Refrigerators at exceptional bargain prices. Also, 2 other makes as low as $30.
NATIONAL ELECTRICAL SUPPLY CO.
1328-1330 New York Ave. N.W.
Nat. 6800

HAMMOCK, glider and 2 reed chairs; weatherproof cushions. DEc. 3442.

OFFICE FURNITURE—A large assortment of used pieces at low prices. H. Baum & Son, 616 E st. nw.

OFFICE FURNITURE, used; Govt. surplus and seconds; lowest prices. Commercial Office Furn. Co., 430 8th nw. ME. 7742.

PIANOS for rent. Up., $3.50 and $4. mo. Finest rental stock in Washington. Na. 3659, W. W. Kimball Co., 721 11th nw.

TYPEWRITERS—Reconditioned portables and standards; all makes; excellent rental machines; lowest rates. Typewriter Sales & Service Co., 811 Seventeenth st. nw. NAt. 5666.

TYPEWRITERS—Guaranteed like new; low prices; terms; we rent, repair, exchange. Standard Typewriter Co., 723 10th nw.

TYPEWRITERS—All makes for sale; rental and repairs; open eves. American Typewriter Co., 1431 E. Capitol st.; LI. 0082.

USED sewer forms; good condition; very reasonable. For information call Linc. 10041.

WALLPAPER—Special room lots, $1.35; sufficient for ceiling, side walls, border; room, 10x14x8; wide selection. Walter Morgan Co., Inc., 421 10th nw.; NA. 7888.

WILL SELL—For $40, my $75 credit slip, good at any Ford Agency. WEst 1959, Apt. 201.

WESTINGHOUSE REFRIGERATORS.
RUDOLPH & WEST,
1332 New York ave. nw. NAt. 4870.

LUGGAGE trunks, saddlery, harness. All leather goods repaired. G. W. King, jr., 511 11th nw.

Window Shades Made and installed as low as 75c. KLEEBLATT, 11th and H ne.; Linc. 0879.

## WANTED—TO BORROW 35
Post Classified Ads.—National 4200.

$2,000—WILL PAY 7% interest and principal guaranteed; will curtail monthly. Box 92, Washington Post.

## INSTRUCTION 36
Post Classified Ads.—National 4200.

AUTO DRIVING LESSONS—Licensed white men; any hour, anywhere; your or our car. Call any time. ADams 3489.

EARN SUCCESS with secretarial training. Poteet's Business College, 14th and Eye sts. nw.; NAt. 4717.

LEARN mechanical dentistry; week's free trial to beginners. National School Mechanical Dentistry, 1301 G nw.; NA. 4092.

NOTICE—Why be unemployed today? A short course at Boyd's, 1333 F st. nw., will make a new person out of you. If you are a beginner and need extra coaching in stenography or bookkeeping, waste no more time. Boyd's is the place.

MABELLE HONOUR School of Beauty Culture, 818 14th nw., 1325 N. H. ave. nw.

## DOGS—CATS—PETS 40
Post Classified Ads.—National 4200.

KERRY BLUE thoroughbred; 2 years old; healthy, affectionate. Call North 2146.

## HORSES—CATTLE—PIGS 42
Post Classified Ads.—National 4200.

GENTLE saddle horses and ponies; also child's horse. Call Herndon 98.

## BOATS 48
Post Classified Ads.—National 4200

PALATIAL yacht for charter, for moonlight and week-end parties; very low rates. For information, Box 195, Washington Post.

## WANTED—TO BUY 49
Post Classified Ads.—National 4200.

ALL KINDS of furniture, bric-a-brac, vases and china wanted; will pay highest cash prices. Call NAtional 1796.

ANTIQUE JEWELRY, watches, diamonds, coins, gold teeth, silver, mus. inst.; full prices. Schiller's, 444 9th st., cor E nw.

BEST PRICES paid for desirable furniture; also store fixtures; stocks of merchandise. Phone DI. 8112. Prompt attention.

BOOKS—All kinds, stamps, magazines, autographs; highest prices paid. Pearlman's, 933 G. nw No branches. Met. 8415.

CLOTHES (men, boys), furniture. I buy everything. Poole, 126 G nw.; ME. 3506.

CLOTHING—Men and boys; highest cash prices paid. POt. 0606; 1345 S st. nw.

CASH for gold watches, diamonds, jewelry, antiques, silver. Tendler's Pawnbrokers' Sales Co., 913 D st. nw.

FURNITURE—Household and office furniture wanted at once. Highest cash prices. Call A. Margolis Furniture Co., ME. 9533.

FURNITURE household goods of all kinds. We pay highest prices. Don't sell until you call North 6040. Prompt service.

FURNITURE, household goods, bric-a-brac bought for cash and removed at once. Call Charles, National 4809.

GOLD OR PLATINUM JEWELRY AND SILVERWARE AND GOLD TEETH; ANY CONDITION. WE HAVE U. S. GOVT. LICENSE TO BUY GOLD AND PAY CASH. A. KAHN, INC., 42 YEARS AT 935 F ST. NW.

OLD GOLD, antique jewelry, rings, watches, gold teeth, coins, silver, music inst.; top prices. Milsam's, 436 9th st. nw.

OLD GOLD, silver, platinum, diamonds bought by oldest estab. Wash. dealers. Louis Abrahams, 711 G st. nw.

TOP PRICES paid for old gold, men's clothing. Zweig, 937 D nw.; ME. 9113.

OLD GOLD, SILVER
WATCHES, DIAMONDS
Discarded jewelry, gold teeth, U. S. Government license to buy and sell. FULL CASH PRICE PAID.
SELINGER'S, 818 F St. NW.

## ROOMS—FURNISHED 50
Post Classified Ads.—National 4200.

ARIZONA HOTEL—316 C st. nw., 1 block off Pa. ave. Neatly furnished rooms; lobby; 3 baths on each floor; shower baths; continuous hot water; $3.50 week up; transients, 75c to $1.

BEAUTIFUL TERRACE with flowers; pent house and bedroom, artistically furnished; ideal for writer; maid service; $45. 2024 R st. nw. NO. 6316.

BEAUTIFUL, private home; in residential section; room and priv. bath; gentleman in office; refs. COl. 0065.

BELMONT RD. NW., 1814—Large,) cool, well-furnished 2d fl. room next to bath; convenient location; reasonable.

BUCHANAN ST. NW., 545—Large, cool room, four windows; near shower; at bus; parking; reference. AD. 6743-W.

## ROOMS—FURNISHED 50
Post Classified Ads.—National 4200.
(Continued.)

COLUMBIA RD., 1834—Single rms., $3; dou., $4; all outside; 4 baths; c. h. w.; maid ser.; hall rm., $2.50; men. Ad. 10213.

COLUMBIA RD. NW., 1502—Attrac. room, double or single, $5; l. h. k. privilege.

DOWNTOWN apt.; beautiful view; comfortable home; everything new; large, cool rm adj. bath; cont. h. w. Me. 2122.

DOWNTOWN, 1125 14th nw.—Nicely furn. rm. with priv. b.; also small room, $3.

DUPONT CIRCLE—A very beautiful large room; modern, quiet; nice for business man; 1612 19th st. nw.

E. CAPITOL ST., 314, Apt. 52—3 rms.; so., north; splendid air and view; together or sep.; next ba.; c.h.w.; l.h.k. Li. 7280.

EVERETT HOTEL—1730 H st. nw.—Rates, $1.00, $1.25, $1.50—Special weekly rates and for tourists and groups.—Every room hot and cold running water and telephone.—Tub and shower bath privileges.—Location 2 blocks from White House—4 blocks shopping and theaters. Center of Gov't. offices.

G ST. NW., 1729—Studio room and bath; attractively furn.; delightfully cool; garden entrance; north-light window; ideal for artists; 1 person for 3 months, $50 per month.

HOBART ST. NW., 1608—Large, bright room, southern exposure, adjoining porch; next bath; half block cars, 16th st. bus; $18 mo.

EYE ST. NW., 1539—Lovely cool room, next bath; also small room; every convenience; reasonable.

KENYON ST. NW., 1810—Desirable well-furnished front room in clean, modern home. Call Adams 2853

M ST. NW., 1329 (Thomas Circle)—Large room, 2d floor, facing circle; $15 mo.; large hall rm., $12 per month.

MASS. AVE. NW., 2110—Bed-living room, next bath; unlimited phone; walking distance; reas.; l. h. k. if preferred.

NEAR Capitol and Library, 419 New Jersey ave. se. Large, cool, 3d-floor room; screened porch; running water; range; nicely furnished; $28 month.

NEWTON ST. NW., 1635—Cool room, 5 windows; owner's home; gentlemen.

ON 16TH ST.—An exclusive family, owning handsome detached corner residence, will rent one beautiful 2d fl. front room, priv. bath, shower, cont. hot water; unlimited phone; elec.; fans; all appointments highest class; refs. CO. 3132.

ONTARIO PL. NW., 1818—Attrac. front rm., priv. bath, 3 winds., facing Rock Crk. Pk.; phone in room; gentlemen. Ad. 0325.

ONTARIO RD. NW., 2510—2 rooms furnished for housekeeping; running water, semi-bath; also small room.

Q ST. NW., 1763—Nicely furnished room, next to bath; reas. PO. 4946.

SOUTH CAR. AVE. SE., 1421—2 furnished rooms for l. h. k.; very reasonable.

"WALK TO WORK." Maid service, clean, cool, quiet, homelike; $7 wk. up. Portland, 1129 Vermont ave.; DI. 8676. Burton and Columbia, 2120-2125 G st. nw.; WE. 0897.

YOU ST. NW., 40—Cheerful, bright, 2 rooms, kitchenette, bath; reasonable. Pot. 6171. Call after 4 p. m., please.

YUMA ST. NW., 3721—Large, breezy room, private bath; unlimited phone in room; built-in garage; reas. Em. 8034.

3D ST. NW., 704—Nicely furnished rooms for light housekeeping; gas, elec., maid service and elevator. Every room on outside. Also unfurnished rooms.

3D ST. NE., 113—Two large light housekeeping rooms; nicely furnished; front; sink. Phone Atlantic 2980-R.

3D ST. NW., 426—Large 2d-floor front; housekeeping permitted; reasonable.

12TH ST. NW., 1242—Large rm., near bath, $3.50; small rm., $2.50; men only.

16TH ST. NW., 1846—Room, next to bath; continuous hot water; $15. Gentleman.

32D ST. NW., 5431, 2d floor—Double expo., conv. bath, shower, one or two, $15 or $20 per month. Breakfast optional. EM. 3586.

HOTEL INN 608 9th. $1-$1.50-$2 per day; $5-$10 wkly.

## Furnished or Unfurnished 51
Post Classified Ads.—National 4200.

HOPKINS ST NW., 1406, near 20th and P sts.—Third floor, $14; second, $18; light housekeeping; white only.

708 OTIS PLACE NW.—3-room l. h. k. apt.; a. m. i.; heat, gas, elec. included; partly furnished if desired; $30. Col. 7003.

## ROOMS—UNFURNISHED 52
Post Classified Ads.—National 4200.

QUINCY ST. NW., 717—Entire 2d floor, 2 rooms, kitchen, inclosed porch; reasonable rent. Col. 2038-R.

## ROOMS and BOARD 54
Post Classified Ads.—National 4200.

AT $30.00 to $35, very desirable double rooms (twin beds) may be had single; desirable varied menus; convenient, near 18th and Col. rd. 1775 Lanier pl.

LADY—With attractive apartment having porch wishes to share same including board with lady. Apply at desk. 1841 Columbia rd. nw.

MASS AVE. NW., 1408—A few vacancies in refined home; home privileges; excellent meals; splendid location.

Q ST. NW., 1721—Well-furn., large, cool front room; good home cooking; reasonable.

R. I. AVE. NW., 1720—Cool, first floor; references required; men preferred; opens on beautiful shaded lawn. ME. 2438.

1733 K ST. NW.—$28 to $40 a mo.; also meal tickets and table board. MET. 6231.

1707 H ST. NW.
Attractive doubles; twin beds; meals selected from menus; summer rates. MEt. 9685.

FOUNTAIN COURT
Residential summer club for ladies and gentlemen; spacious rooms, excellent meals; extensive, beautiful grounds; cool, quiet; stone gateway at entrance. 3640 16th st., 15 minutes north White House. CO. 0294.

## COUNTRY BOARD 57
Post Classified Ads.—National 4200.

GUESTS WANTED—Cool house; 15-acre shaded lawn; swimming pool; golf and tennis available. Mrs. R. M. Janney, Gloucester, Va.

SPEND YOUR
VACATION
IN THE SHENANDOAH VALLEY.
Quiet and shady surroundings where the best Virginia home cooking and Lithia water will be found at FLORADALE LODGE, Fort Defiance, Va. "Write."

## MOVING and STORAGE 64
Post Classified Ads.—National 4200.

TO BOOST our moving service, special prices now. Hutchison Bros., WE. 2500.

## APARTMENTS—Furnished 65
Post Classified Ads.—National 4200.

APARTMENTS—Furn. or unfurn.; also houses; any location. Call Mr. Collier. ADams 2598. No charge for service.

BURTON—2120 G st. nw. 1 or more bedrms., kitchen; maid service; adjoins Geo. Wash. Univ. and Grant School; "walk to work;" new management; $9-$12 week.

COLUMBIA RD. NW., 1858—Nicely furn. 2 rooms, kitchen and bath; elec. refrigerator; reduced to $50.

CONN. AVE. NW., 4707—Large, attractive living room, bedrm., dinette, kitchen; front porch; beautifully furn. Em. 6800.

CONN. AVE.—3 rooms, kitchenette and bath; cool; beautifully furn.; summer mos.; reas. Apt. 347. Call Col. 2025.

E. CAPITOL ST., 624—Exceptionally beautiful, airy, 3-rm. apt.; comp. furn.; priv. bath; Frigd.; summer rates; adults.

FOR SUMMER—2 rms., kitchenette and b.; gas, elec., phone; good location; ref.; $50. Phone Sat., Met. 5836.

FREE—RENTAL AGENCY—CAR & GUIDE FREE; APTS. ALL SECTIONS. 613 7TH NW.; ME. 1947; EVE. & SUN., GE. 4896.

HARVARD ST. NW., 1750 (Apt. 303)—Unusually desirable apt., 2 rooms, kitchen, bath; 2 exposures; silver and linen; rent for summer; reasonable. AD. 2083-W.

IDEAL, clean, 2 rms., b., mod., l. h. k.; none nicer; $26. Linc. 3337.

KENNEDY-WARREN—For summer mos.; only air-cooled apt. in city; 3 rooms, overlooking park. Col. 2474.

## APARTMENTS—Furnished 65
Post Classified Ads.—National 4200.
(Continued.)

MASS. AVE. NW., 200, The Lindbergh—1 room, kitchen and bath, completely furnished, $48 up; 2 rooms, kitchen and bath, completely furnished, $65. Electrical refrigeration on house current. Elevators, switchboard. Garage if desired. Call manager, MEt. 3928.
H. G. SMITHY CO.
811 15th St. N.W. NAt. 5904.

MINTWOOD PL. NW., 1856—2 rms., kit., bath; Frigid.; reas.; nr. 18th & Col. rd.

NORTHUMBERLAND—Very desirable apt.; 6 large, airy rooms; 3 exposures; wide center hall; very well furn. AD. 4256.

THE MADISON—1739 Eye st. nw. Furn. apts.; 1 room, $40 month; 2 rooms, $60 month.

TILDEN GARDENS—Apt. 303, E Bldg. Handsomely furnished, 4 rooms and bath; can be seen mornings; will sell. Phone Wisconsin 2949.

WARDMAN PARK HOTEL—Sublet for summer; well furn. living rm., bedroom, kitchen, bath. Col. 2000. Apt. 411-E.

14TH ST. NW., 2540—Nicely furn. front 2 rms., k., b.; gas, elec.; $20 up. CO. 10407.

18TH ST. NW., 1930—Sublet 3 rooms, kitchen and bath; $40. Apply Apt. 43, or janitor. Walking distance.

35TH ST. NW., 1711—Sublet for summer; desirable 2-room apt.; antique furniture; $50 month. See manager.

PORTLAND—1129 Vermont ave.—3 rooms, bath, hall; cool; $75.

LONDON HALL,
1133 13TH ST. NW.
All outside apts.; large, attractive, newly furnished; bed-living room, kitchenette, bath; Murphy beds; large dressing closets; Frigidaire on house current; homelike atmosphere; $45 month up. NAt. 9010.

A CAR AND GUIDE FREE
Furn. and Unfurnished Apts. and Houses. DISTRICT RENTAL BUREAU.
927 15th St. N.W., Room 306. NA. 8717.

George Washington Inn
APARTMENT HOTEL.
One block from Capitol and Library. Completely furnished apartments. Hotel service. Week or month. Phone Linc. 0400.

Francis Scott Key, Apt. Hotel
20th and F sts. nw. 1 room, kitch., bath; completely furn.; linens, silver; Frigidaire; day, week, month. NAtional 5425.

## Furnished or Unfurnished 66
Post Classified Ads.—National 4200.

AIM FOR THE BEST
—in everything. Set your standards high. This can be done and at a very reasonable figure and within your means. Environment is what you expect. Select an apartment early, before rent increases.
Some As Low As $47.50
Fur. Apts. by Day—Week—Month
Inspect—Then Compare Values
The CAVALIER HOTEL
3500 14th St. N.W.
J. L. TALL, Mgr.

APARTMENT SPECIALIST has listing of modern apartments in choice locations; free auto service. I can suit you. Leslie D. Measell, CLeveland 3465.

18TH ST. NW., 3337—3 rooms, kitchen, bath, sleeping porch; Frigd.; in exclusive residential section; only $45.

RAVENEL—1610 16th nw. 1 to 3 rooms, kit. and bath; $50 to $100.

THE FLEETWOOD—3707 Woodley rd. nw. 1 or 2 bedrooms, living room, kitchen, dinette and bath; Frigidaire on house current; high elevation. Cleveland 0615.

CHOICE N.W. APTS. $30 UP.
Large Selection, 1 to 5 rooms.
Baskin & Co., 1424 K St. N.W. NA. 5437.

APARTMENT RENTAL BUREAU.
Apartments Every Price and Location.
FREE CAR SERVICE.
918 18th St N.W. Nat. 0470.

APARTMENTS • HOUSES.
FURNISHED. UNFURNISHED.
ACME RENTAL SERVICE.
900 12th St. (For car) Dist. 6285.

## APARTMENTS—Unfurnished 67
Post Classified Ads.—National 4200.

BELMONT RD. NW., 1809—Modern apartments, reconditioned throughout, electric refrigeration; 2 rooms and 3 rooms, kitchen and bath. $42.50 and $57.50.
NATIONAL MORTGAGE & INV. CORP.
1004 Vermont Ave. NAt. 5833.

CONNECTICUT AVE. at California st.—The Highlands. An exceptionally well-kept building with a select tenancy; hotel service, dining room, roof garden and parlors available to residents; housekeeping apartments of 4 and 5 rooms and bath, electricity and Frigidaire included in rent. Resident manager.
LINKINS CO.
1733 De Sales St. DIst. 3522.

CONN. AVE. NW., 3435—2 rooms, kitchen, bath; electric refrig. on house current; $50. See resident manager.

F ST. NW., 2109—One room, kitchen and bath, $35; 2 rooms, kitchen and bath, $47.50; dining alcoves, in-a-door beds and refrigeration. Resident manager.
SHANNON & LUCHS CO.
1505 H st. nw. NAt. 2345.

GEORGIA AVE. NW., 7117—Entire 2d fl., 2 rooms, kitchen, tile bath with shower, inclosed porch; use of basement, yard, front porch; incl. gas, elec., heat; $42.50.

GEORGIA AVE., 3124—Three large rooms, kit. and bath (over store) ........ $45.00
A. M. COOPER, 810 11th nw.; NA. 1332.

INGLESIDE TERRACE NW., 1818—2 rms. and kitchen, $35; 2 rooms and kitchenette, $26.50; gas, light, heat included.

IOWA AVE. NW., 4524; corner 13th and Buchanan. Two rooms, kitchen and bath; $40.00. Frigidaire.
J. C. WEEDON CO.
1727 K St. N.W. MEt. 3011.

IRVING ST. NW. (corner of 16th st.)—The Kenesaw. Every modern convenience. All large, cool, outside rooms. 5 and 6 rooms, kitchen and bath. $100 to $112. Resident Mgr. CO. 0712.

IRVING ST. NW., 1473—Apartment of 2 rooms, kitchen and bath, in excellent condition. $42.50. Electrical refrigeration. Resident manager.
H. L. RUST CO.
1001 15th st. nw. Nat. 8100.

K ST. NW., 1801—Kedrick, Apt. 402. Four large rms., large kit.; 3 large closets; corner; south and east exps.; Electrolux.

KALORAMA RD. NW., 2010—2 rms., kitchenette, bath; elec. refrigeration; near cars, buses; reasonable.

MINTWOOD PL. NW., 1843—The Mintwood. 1 room, recep. hall, bath, $27.50; 3 rooms, rec. hall, kitchen and bath, corner apt., 2 exposures, free refrigeration, $47.50.
WALTER A. BROWN.
1400 H St. N.W. Natl. 1652.

NORTH CAPITOL ST., 1151—The Montgomery. 3 rooms and 4 rooms, kitchen and bath, $41.50 to $46.00.
WASHINGTON LOAN & TRUST CO.
Real Estate Dept.
9th & F Sts. N.W. NA. 3440.

QUINCY ST. NW., 518—Entire 2d fl., 3 rms., kit., priv. bath; garage. CO. 0634-J.

R ST. NW., 1635—5 rms., kit., bath; Frigidaire; exceptional value

THE SUMMIT—1316 Euclid st. nw. Second-floor front; 5 large rooms, bath with shower, reception hall; plenty of closet space, very large pantry, good-sized screened porch; newly decorated; Frigidaire free. If seen can be appreciated for price asked. Apply Janitor.

3D ST. NE., 2601—2 rooms, kitchen and semiprivate bath; gas, heat and light included; employed couple preferred; no children; $30 month.

9TH AND MD. AVE. NE (The Barbara)—3 rooms and bath; beautiful outside apt., facing Md. ave.; completely redecorated; must be seen to be appreciated. Also a 3-room and bath apt. for $42.50. Frigidaire on house current. See janitor or phone Mr. Clark, NA. 3007.

10TH ST. NE., 2504—One room, Murphy bed, kitchen, dining alcove and bath, $33. Frigidaire on house current.
EDWARD M. WILLIS
1405 K St. N.W. NAtl. 7479.

10TH ST. NE., 2520—2 bedrooms, living room, kitchen, dining alcove and bath, $51.50. Frigidaire on house current.
EDWARD M. WILLIS
1405 K St. N.W. NAtl. 7479.

16TH ST. NE., 2504—Two rooms, kitchen, dining alcove and bath, $46; Frigidaire on house current.
EDWARD M. WILLIS
1405 K St. N.W. NAtl. 7479.

## APARTMENTS—Unfurnished 67
Post Classified Ads.—National 4200.
(Continued.)

13TH ST. NW., 2505 (at Clifton st., The South Highview)—A high, cool location with a splendid view of the entire city; convenient to buses, car lines and stores of all kinds; 1 room, kitchen and bath, $35; 3 rooms, kitchen, porch and bath, $65. Resident manager or
NATIONAL SAVINGS & TRUST CO.
15th st., at N. Y. Ave. NAtl. 9480.

18TH ST. NW., 2469—2 rooms, kitchenette, bath; gas included; convenient to 2 car lines; reasonable rent. Inquire in office.

1818 KALORAMA RD. NW.—4 rooms and bath, $50, and 5 rooms and bath, $55. Open. Like new. Free refrigeration.

228 10TH ST. NE.
Convenient to Navy Yard.
2 rms., kit., bath, $37.50. See Res. Mgr.

AIRY STUDIO—Apt. 2 rms., kit., bath, $60. 1612 K st. nw. Met. 1064.

APARTMENTS — Furnished and unfurnished. 1321 Conn. ave. DE. 3600. RANDALL HAGNER CO., INC.

BARGAINS—$42.50, 3 rms., kit. and bath; $50, 4 rms., kit. and bath. Large rms. Phone NAtl. 1512; Eves., ADams 8555.

GET OUR for rent list of apartments and modern homes; reasonably priced. John F. Donohoe & Sons, 314 Pa. ave. se.

PORCH APT., 1430 R. I. ave. nw.—3 large rooms, large recep. hall, kit., pantry, bath; S.E. corner; free refrig. and gas; $58; garage.

CONSULT US ABOUT APARTMENTS.
BOSS & PHELPS.
1417 K St. N.W. NAt. 9300.

CONSULT us about apartments. American Security & Trust Co., Real Estate Dept., 15th and Pa. ave. nw. NA. 4815.

Select Apartments in All Locations.
WEAVER BROS., INC.
Washington Bldg. Dist. 9486.

$80.00—2151 CALIFORNIA ST. NW., 4 rooms, modernized bath and kitchen. Free refrigeration. Elevator service.

$55.00—801 BUTTERNUT ST. NW., near Walter Reed Hospital; 5 rooms, bath and porch; refrigeration on house current. Resident manager.

$70.00—410 CEDAR ST. NW., Takoma Park. Convenient to schools, stores, cars and theater. Refrigeration on house current; all outside rooms.

$45.00—601 PARK RD. NW., 3 rooms and bath; refrigeration on house current; convenient to stores, cars and market. Resident manager.

$55.00—1654 EUCLID ST. NW., 4 rooms, reception hall and bath; porch.
WM. H. SAUNDERS CO., INC.
1519 K St. N.W. Dist. 1015.

THE PRESIDENTIAL
1026 16TH ST. N.W.
Apartments consisting of from 3 to 5 rooms, kitchen, reception hall and 2 baths. Here is an ideal home on beautiful 16th st., smartly located to give you quick access to your office, a few minutes from everywhere, near shops and theaters. Phone ME. 2537.

THE MARCHETA
1121 NEW HAMPSHIRE AVE. NW.
Unfurnished apartments consisting of one large room, kitchen, bath, dining alcove and Murphy bed; $37.50 up. Resident Manager. West 0780.

THE FLAGLER
736 22D ST. NW.
Apartments of one and two rooms, kitchen, dinette and bath; Frigidaire on house current; conveniently located to all Government Depts. Phone West 0692.

THE MUNSEY TRUST CO.
NATIONAL 8060.

THE CAMBRIA
1324 EUCLID ST. NW.
2 rooms, kitchen and bath ........ $38.50

THE MONTANA
1726 M ST. NW.
4 rooms, kitchen and bath ........ $87.50

PRINCE KARL
1901 K STREET N.W.
Four unusually large front rooms and bath; refrigeration; open for inspection.

THE SUSQUEHANNA
1430 W ST. NW.
4 rooms, kitchen and bath ........ $39.50

THE WILSON
412 FIRST ST. SE.
2 rooms, kitchen and bath ........ $35.00

950 LONGFELLOW N.W.
Apt. 8—2 rooms, reception hall, kitchen and bath ........ $32.50

1201 M ST. N.W.
Apt. 6—Front apt.; 5 large outside rooms and bath ........ $60.00

1207 M ST. N.W.
Non-Housekeeping Apt.
Four large outside rooms and bath, adults ........ $45.00

1413 GIRARD ST. N.W.
Two rms., recep. hall, kitch., bath; free refrig.; $37.50 up. Resident Mgr., Apt. 3.
LEE D. LATIMER CO.
738 Investment Bldg. NAt. 4146.

THE LEGATION
Northwest corner of Connecticut ave. and Legation st. A modern apartment building located in Chevy Chase. Apts. of 2, 3 and 4 rooms, foyer, kitchen, bath, porches; separate showers; free electric refrigeration and laundry facilities; garage. Resident manager, Emerson 5955.
THOS. J. FISHER & CO., Inc.
738 15th St. Dist. 6830.

THE WESTMORELAND
2122 California St. N.W.
3 rooms, kitchen and bath ........ $72.50
4 rooms, kit., bath, large porch ........ [illegible]
5 rooms, kitchen and bath ........ $102.50
ELECTRIC REFRIGERATION.
Excellent cafe; electricity included in rent. 24-hour elevator and switchboard service. Manager on premises.
LINKINS CO., 1733 De Sales St.

COLORED.
1545 6TH ST. N.W.
3 rooms and bath, front ........ $35.00
1621 12TH ST. N.W.
2 rooms, kit. and bath ........ $28.50
GEORGE F. HANE, INC.
1422 F St. N.W. Nat'l 3964.

COLORED—1718 1ST ST. NW. Two rooms, kitchen and bath, $37.50. Key with janitor.

## OFFICES for RENT 70
Post Classified Ads.—National 4200.

CHANDLER BUILDING
1427 EYE ST., in the heart of the financial District. Featuring small offices with secretarial telephone service to handle calls in your absence. Also large undivided space. Low rentals.
SHANNON & LUCHS CO.,
1505 H st. nw. Nat. 2345.

## STORES for RENT 73
Post Classified Ads.—National 4200.

COLUMBIA ROAD, between 16th and 18th sts.—Suitable for wholesale liquor or restaurant. L. D. Measell, Cl. 4733

3D & VA. AVE. S. E.—Store, with or without rooms; fine location for drug store; 1,000 feet floor space.

4100 HUNT PL. NE.—Store; a. m. i.; 2d commercial zone; heavy traffic, day and night; unlimited parking space; rent reasonable. For information call Linc. 10041.

## HOUSES—Rent—Furnished 74
Post Classified Ads.—National 4200.

ATTRACTIVE suburban home; a. m. i.; 2 bedrms., bath, sleeping porch, living rm., 17x19, fireplace, dining rm., kit., 60-ft. lawn, nice garden, shade trees, garage; cor. Conn. ave. and Wash. st., Kensington, Md. Ken. 130-M.

GEORGETOWN—Distinctive small dwelling, completely furnished; a. m. i.; garden, garage; $130 a month; adults only. Pot. 0735.

LOVELY, LARGE country house, furnished, for the summer; a. m. i.; 3 acres ground; lovely trees; caretaker on place For particulars, phone Kensington 105.

OLD Georgetown house; for summer months; reasonable; attractively furnished. Call Emerson 0757.

VICINITY 16th and Van Buren sts., very attractive semi-detached, 8 rooms, 2 baths, all modern conveniences; attractively furnished; available July 1; $120. DIXIE REALTY CO. Nat. 8880.

$70.00 Beautifully furnished; 6 rms., bath; garage. CLeve. 8644.

## HOUSES—Rent—Unfurnished 76
Post Classified Ads.—National 4200.

CHEVY CHASE, D. C.—Brick, 1 block Conn. ave., 4 bedrooms, 2 baths, private veranda, 2-car garage; also brick and frame, 6 rms., 1 bath, gar. Leslie D. Measell; auto service for your inspection; CLev. 4733.

CHEVY CHASE, D. C.—5704 Nebraska ave. 6 rooms and 2 baths; garage; $85; open. Mr. Fischer, Col. 5610.

19TH ST. NW. (south of Columbia rd.)—Modern home of 9 rooms and 2 baths; newly decorated; $75. Call Nat. 7060.

$35—GLEN ECHO, MD.—$35.
2-story detached frame; 8 rooms, bath; elec. lights; large, shaded lot; fruit.
A. C. HOUGHTON & CO., Realtors,
1516 H St. N.W. Dist. 7536.

GET OUR for rent list of modern homes and apartments, reasonably priced. John F. Donohoe & Sons, 314 Pa. ave. se.

CHEVY CHASE, D. C.
Very desirable 7-room and bath residence; modern; good condition; fireplace, glassed-in porch, breakfast nook, extra large kitchen; built-in garage; close to transportation. Available at once. Exceptional value at $70.
DIXIE REALTY CO., NAtional 8880.

1310 SPRING RD., N.W.
6 rooms and bath ........ $50.00
1228 ORREN ST. N.E.
Corner house, 6 rooms and bath, hot water heat ........ $55.00
3625 11TH ST. N.W.
6 rooms and bath; garage ........ $55.00
3614 34TH ST. N.W.
8 rooms and bath; breakfast room; oil heat ........ $85.00
3515 QUEBEC ST. N.W.
7 rooms and bath; oil heat; electric refrigerator; garage; semi-detached ........ $80.00
3609 QUESEDA ST. N.W.
Near Chevy Chase Circle; 8 rooms, 2 baths; garage; detached ........ $90.00
WM. H. SAUNDERS CO., INC.
1519 K St. N.W. Dist. 1015.

## HOUSES—RENT or SALE 77
Post Classified Ads.—National 4200.

FOR SALE or rent; remarkable bargain; $6,750; rent, $75 monthly; Chevy Chase; original cost, $12,000; comfortable family home; 6 rooms, kitchen, bath, porches, oil burner; large yard; trees, shrubs, flowers; 5-car garage; open for inspection; 6702 46th st., one block from Wisconsin and Leland. POt. 2820.

FOR HOME or investment, 7 rooms, 2 baths; spacious lawn; numerous shade trees; close-in suburb; will trade; for particulars, call MEt 6579.

## SUBURBAN for RENT 78
Post Classified Ads.—National 4200.

BUNGALOWS—Modern nearby Va. and Md.; 5 rms. and bath to 8 rms. and bath; $45 to $60. Auto service free. LESLIE D. MEASELL. Cleveland 4733.

## RENTALS—OUT of TOWN 80
Post Classified Ads.—National 4200.

LOUDOUN CO., VA.—Nice 7-room home, furn.; bath, elec.; porches; shade; 46 miles to D. C. by bus. Fleet James, Purcellville, Va.; tel. 5272.

## SHORE—Waterfront—Rent 81
Post Classified Ads.—National 4200.

HERALD HARBOR—4-room cottage, nicely furnished; screened porch, salt water; 3 min. from beach; $10 weekly; $5 week-ends. Walnut 9305.

OCEAN CITY, Md.—7 r., k. and b. furnished cottage; a. m. i.; reas. LI. 3336-J.

## WANTED—TO RENT 82
Post Classified Ads.—National 4200.

WE SPECIALIZE IN RENTING.
List Vacancies Today. Clients Waiting.
ACME RENTAL SERVICE, Dist. 6285.

Property Owners? Want Activity—Results—Service? List With
WAGGAMAN-BRAWNER REALTY CORP.,
1700 Eye St. ME. 3860.

## HOUSES for SALE 86
Post Classified Ads.—National 4200.

BEST BARGAIN N CHEVY CHASE, D. C.; brick, 6 rms., 2 b., double garage; near Military rd. and Rock Creek Park; original price, $12,950; reduced to $8,950. LESLIE D. MEASELL, CL. 3465.

10 ROOMS, 2 baths; double garage; outlying nw.; $9,925; terms. Gibons, 914 15th st. nw.

EXCLUSIVE WITH REAL CHARM.
New Colonial home of 7 rooms, beautiful stairway, 4 bed rooms, large lot, built-in garage; excellent location. Priced from owner at only $7,900, easy terms. J. M. Earnest, 3821 34th, Mt. Rainier, Md.

LIST YOUR PROPERTIES WITH US.
McKEEVER-HARTUNG CO.
NA. 2232. Shoreham Bldg. NA. 4750.

FOR DESIRABLE HOUSES—REASONABLY PRICED, CALL THE MUNSEY TRUST CO., NAT. 8060.

6322 7TH ST. NW.—Six rooms, sleeping porch, recreation room, $7,250; small cash payment. Henry J. Robb, Dist. 8141.

$8,250
NEW DETACHED BRICK.
WEST CHEVY CHASE, D. C.
An attractive CENTER-HALL PLAN, corner home, just a square from the car line and stores. Six fine rooms, TWO BATHS, large porch, recreation room with lavatory; every convenience; GARAGE. An outstanding home value.
ACT TODAY—INSPECTION INVITED.
SHANNON & LUCHS CO.
1505 H St. N.W. NA. 2345.

A Real Buy—New
detached home; 6 rooms, 2 baths, recreation room in basement, built-in garage, large lot. Thoroughly modern in every respect. Beautiful kitchen with built-in breakfast alcove, electric refrigeration. Priced low at $8,950. Terms arranged. Best Northwest section. Call Mr. Walters, Linc. 3937-W.
WAPLE & JAMES, INC.
1226 14th St. N.W. Dist. 3347.

COLORED—At 3d and R sts. nw. 6 rms., bath; h.-w. h., elec.; real bargain; price $3,750. DEc. 1160.

## LOTS for SALE 89
Post Classified Ads.—National 4200.

CHOICE BUILDING LOTS—60 in Chevy Chase; fastest growing section in D. C.; reduced prices for quick sale. Clev. 4733.

LOTS—$60; $2 down, $2 a month; elec.; 1 car-fare zone. National 5371. ZANTZINGER CO., 945 K st. nw.

## SUBURBAN for SALE 90
Post Classified Ads.—National 4200.

ARLINGTON, VA.—Fireproof brick house; 7 rooms and bath; garage; elec., well water in house; 30 minutes from Key Bridge. Inquire Capt. Warner, 3800 K st. nw., Great Falls Canoe House.

TAKOMA PARK bargains; new 2-family home, $6,850. Morrison Agency, 2d floor, Citizens Bank, Takoma, Md.; Shep. 3444.

For Homes and Farms
F. W. HILBERT, Phone Walnut 8652.
102 Pennyman St., Leeway, Va.

Repossessed Properties
I have a number of five and six-room suburban homes that have been repossessed on which I can offer very attractive prices, most reasonable terms. I am listing a few that it would pay to investigate.

Beautiful six-room home in Chevy Chase being reconditioned with paper and paint; has open fireplace in living room, hardwood floors, hot water heat, tile bath and shower, detached garage. Price $6,500.00.

Six-room Colonial house, brick and frame construction; hardwood floors, open fireplace, tile bath, hot water heat, full-size basement with laundry trays; choice location, one block to transportation. Price, $6,250.00.

Another six-room Colonial cottage with large full fixture bath, hardwood floors, hot water heat, full-size basement; located on corner lot, paved streets, one block to bus and stores. Price, $5,500.00.

Another six-room semi-bungalow, excellent condition; open fireplace in living room, full-sized basement; built-in garage. Price $4,500.00.

Five-room bungalow with bath, pantry, hot water heat, full-sized cellar. Price $4,000.00.

Another five-room bungalow with bath, full-sized cellar, furnace heat, detached garage, paved streets. Price $3,950.00.

Five-room bungalow in excellent condition; new hardwood floors, paper and paint; two blocks from Rhode Island avenue. Price $4,250.00.

R. D. FOSTER
2 Barney Street,
Cottage City, Md.
GReenwood 2431.

## FARMS—LAND for SALE 93
Post Classified Ads.—National 4200.

BEAUTIFUL colonial brick home; overlooking Rapidan River, Madison Co.; 18 miles from University of Virginia, on U. S. Route 29, near Hoover Camp; all necessary outbuildings; 626 acres, good red clay soil (150 acres of which are rich bottom land); debt makes sale necessary; $25,000. Write for full information. E. J. NOTTINGHAM, Jr., Culpeper, Va.

LARGE LISTING farms, suburban and waterfront property. R. D. Lillie, 206 Carroll st., Takoma, D. C. GE. 3500.

$100 DOWN—15½ acres on gravel road, 8 miles D. C., $775. National 3753.

## SHORE—Waterfront—Sale 95
Post Classified Ads.—National 4200.

COTTAGE—At your price, on Potomac in city limits. Call Thran, DI. 0700.

LOWER CHESAPEAKE—New house overlooking 40 miles of bay; artesian well; all conveniences; acre lot; riparian rights; 2½ miles below Mechanicsville, turn left on 3-Notch road to Jarboesville, then left 3½ miles to bay; 1½ hours from District line. Chester Fish, Pearson, Md., or phone Dist. 5833.

**BENNY** — It's a Fake — By J. Carver Pusey

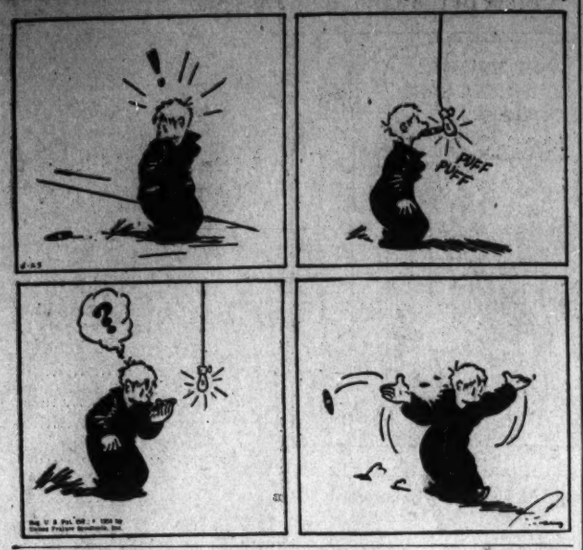


**"CAP" STUBBS** — It's Quite Likely — By Edwina

WHAT AM I DOIN'! — GETTIN' YOUR CLO'ES READY FOR TH' PARTY — THAT'S WHAT!
WHAT'S A MATTER WITH 'EM —
WELL, YOU HAVEN'T GOT A CLEAN WAIST, FOR ONE THING — AN' YOUR SUIT NEEDS PRESSING —
MY LAND! YOU GOT TO DO MORE THAN JUST TAKE A BATH TO GO TO A PARTY!
BATH! — WHY MARY MARG'RET SAID IT WUZ JUST GONNA BE A LI'L IN-FORMAL THING —
SOME STARCH WILL HELP THIS WAIST —
STARCH!
GOOD NIGHT! I BET MOM AN' GRAN'MA WILL SPOIL EV'RYTHING!
6-23

## TODAY'S CROSSWORD

ACROSS.

1 Hobby
4 Track of a wild animal
9 Den
14 Black bird
15 Watered appearance in fabrics
16 Young nocturnal bird
17 Place in position for use or service
19 Short visit
21 Accomplish
22 Narrate again
23 Formal dance
24 Forbid
25 Sick
26 Small valley
27 Melody
28 Grow uninteresting
30 Rivulet
31 City in Belgium
32 Old cloth measure
33 Puppet
34 Wooden hammer
37 Artificial language
38 Thin soft muslin
39 Autumn
40 Depart
41 Difficult
43 Hole sunk into the earth for water
44 Term of respect
45 Norse god
46 Medicated pellet
47 Upright spar
48 Part with for money
50 Pick out carefully
51 Margin
52 Short for a man's name
53 Tax for using a highway
54 Front of a building
57 Near
58 Foundation timber
59 State of which Munich is the capital
60 Resist authority
62 After song of an ode
64 Roman bronze
65 Ruffle
66 Country bumpkin
67 Pen

DOWN.

1 Bazaar
2 An English queen
3 Produce by vaporization and condensation
4 Little
5 Election
6 Lubricate
7 Else
8 Remember
9 Lie at ease
10 Pointed tool
11 He: French
12 Fortification
13 Rock
18 Have effect
20 Entire amount
23 Ringing instrument
24 One who operates for rising stock prices
26 Herb used in seasoning pickles
27 Of great stature
28 City in Indiana
29 Lopsided
30 Kind of biscuit
31 Large room
33 Uninteresting
34 Public walk
35 Shield or protection
36 Civil injury
38 Factory
39 Cut or knock down
42 Body of a vessel
43 Desire
44 Winged seeds
46 Grooved wheel mounted in a block
47 Transparent mineral
48 Neckpiece
49 Diner
50 Depression between mountain peaks
51 Unknit
53 Cultivate
54 Grow dim
55 Course of eating
56 Not hard
58 Self: Scotch
59 American editor
61 Two: prefix
63 Italian river

YESTERDAY'S ANSWER.

| | | | | | | | | | | | | | | |
|---|---|---|---|---|---|---|---|---|---|---|---|---|---|---|
| S | P | A | | A | S | T | E | R | | A | P | A |
| H | U | N | | C | H | A | S | E | | L | A | D |
| E | N | C | O | R | E | D | | C | H | I | L | D |
| | | I | D | E | A | | B | L | A | B | | |
| A | B | E | D | | F | L | O | U | R | I | S | H |
| P | A | N | S | Y | | E | A | S | T | | P | O |
| A | R | T | | E | R | A | S | E | | Y | A | M |
| R | E | | S | O | A | R | | S | H | A | D | E |
| T | R | I | M | M | I | N | G | | A | R | E | S |
| | | D | E | A | L | | H | A | R | D | | |
| A | L | I | E | N | | D | O | R | M | A | N | T |
| C | O | O | | R | H | E | U | M | | R | E | A |
| T | O | M | | Y | O | W | L | S | | M | E | N |

(Copyright, 1934.)

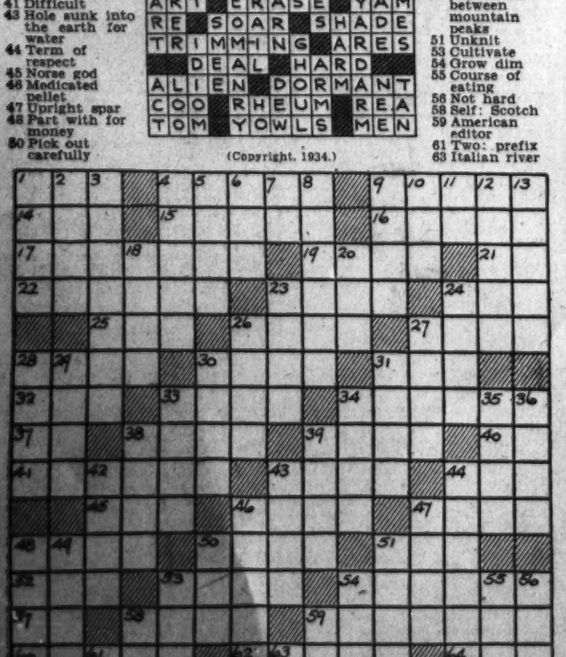

**THE BUNGLE FAMILY** — Mrs. Bungle Is Not Impressed — By Harry J. Tuthill

WELL SISTER BUNGLE, DO YOU KNOW WHAT THAT IS? TAKE A GOOD LOOK AT IT.
IT LOOKS LIKE A SMALL PIECE OF THAT ROCK YOU USED TO CARRY IN YOUR POCKET TO CURE RHEUMATISM.
REG. U.S. PAT. OFF.
6-23
IT'S GOLD! THE REAL STUFF. FROM HARTFORD OAKDALE'S MINES. TAKE ANOTHER GOOD LOOK AND.....
OAKDALE? HA, I MIGHT HAVE KNOWN WHEN YOU SAUNTERED INTO THIS HOUSE LOOKING SO DIPPY THAT YOU, TOO, WOULD COME HOME STUFFED RIGHT UP TO THE EARS.
IN OTHER WORDS, YOU DON'T THINK THIS IS GOLD, EH? WELL I FELT THE SAME WAY BEFORE HARTFORD EXPLAINED...
HE EXPLAINED TO PEGGY TOO.....SO WELL, THAT SHE STROLLED IN WHILE MONTGOMERY EL DORADO WAS HERE AND MENTIONED IN AN OFF-HAND WAY THAT OAKDALE WAS WAITING DOWNSTAIRS FOR HER.
WELL I DON'T KNOW ANYTHING ABOUT THAT, BUT TO PROVE THIS IS GOLD I'LL CALL UP ANY JEWELER IN TOWN AND.....
OH GEORGE, I THOUGHT NO ONE COULD SEEM SILLIER THAN PEGGY DID IN MENTIONING OAKDALE'S NAME TO MONTGOMERY, BUT YOU SHOULD SEE YOURSELF LOOKING AT THAT PIECE OF RUBBISH AS THOUGH IT WAS THE SUN.
McNaught Syndicate, Inc., N. Y.

**JOE JINKS, Featuring Dynamite Dunn** — Just the Man! — By Llanuza

6-23
FIRED AS A SPARRING PARTNER, NIPPER DUGGS WAS JUST LEAVING BATTLING BLITZEN'S CAMP WHEN DEAD-PAN DAN, THE GAMBLER ARRIVED THERE
Reg. U. S. Pat. Off., © 1934 by United Feature Syndicate, Inc.
AND NEVAIRE COME BACK!
A FINE HOW D'YE DO!
?
WHAT'S UP, BIG BOY?
I'M SPARRIN' MATE FER THAT BLITZEN CHAP- I FOPS 'IM A BIT TOO 'ARD- 'E GOES OUT- AND I GET THE SACK FER IT!
WHAT? YOU KNOCKED BLITZEN OUT!
AYE! AND PUT MESELF ON ME UPPERS AG'IN; BROKE AND OUT O' WORK!
JUST A MINUTE, BIG BOY! THERE'S SOMETHIN' I GOT TO FIND OUT AN' FIND OUT QUICK! - HOP IN HERE - I'VE GOT A JOB FOR YOU!

**NAPOLEON AND UNCLE ELBY** — By Clifford McBride

**DIXIE DUGAN** — A Sly Hint — By J. P. McEvoy and J. H. Striebel

UNCLE BEVVY — I FEEL SO SELFISH ABOUT DIXIE — I HAVE ALL THAT MONEY AN' I HAVEN'T DONE A THING FOR HER — AN' THINK OF ALL SHE'S DONE FOR ME!
NOW, HONEY- YOU MUSTN'T THINK OF FRIENDSHIP AS A MATTER OF GIVE AND TAKE
IT MADE DIXIE VERY HAPPY TO HELP YOU BUT IF YOU TRIED TO PAY HER FOR IT IN ANY WAY — THAT WOULD DESTROY THE SPIRIT OF THE WHOLE THING AND PROBABLY MAKE HER VERY UNHAPPY
CERTAINLY, IF SHE WERE IN NEED — OR IF SHE EVER IS — YOU'D HELP HER — BUT SHE ISN'T NOW AND SO YOU MUSTN'T TRY TO DO ANYTHING FOR HER —
AHEM — YOU MUST LET ME DO IT
NOW WHAT HAS UNCLE BEVVY GOT IN MIND? 6-23

**THE GUMPS** — Bottom's Up

A STRIKE! I SNEAKED ONE OVER ON BIM THIS MORNING- HE'S STILL SOUND ASLEEP- AND WILL I SHOW HIM A STRING OF FISH WHEN HE WAKES UP-
6-23
COME ON- THEY'RE BITING ALREADY- I'VE GOT YOU OLD BOY!
STOP HOPPING AROUND THERE- YOU CAN'T GET OFF- I WONDER IF I'VE GOT ROOM IN THE BOAT FOR THIS BIRD-
ANOTHER WEED!
SIDNEY SMITH

**DICK TRACY** — Let Her Try It

HEY, JERRY! HERE'S A HOT ONE! GUESS WHO I SAW?
COME ON, SPIT IT OUT! I DON'T ANSWER RIDDLES!
6-23
I JIST SAW LARCENY LU, THE DAME THAT CONTROLLED THIS AUTO-STEALING RACKET BEFORE YOU TOOK IT OVER WHEN SHE WAS SENT UP THE RIVER.
LARCENY LU? WHY- I DIDN'T EVEN KNOW SHE WAS OUT OF STIR!
AND LISTEN, JERRY- SHE HAD A TOUGH HOMBRE WITH HER. A PLENTY TOUGH LOOKING EGG.
SO WHAT?
YOU DON'T SUPPOSE THAT DAME'S GOT ANY IDEA OF COMING BACK AND TAKING OVER HER OLD BUSINESS, DO YOU, EH?
WHAT DO YOU THINK- YOU DOPE?

## Walt Mason, Himself

**Weather Prophets.**

It has been hotter here than Tophet, and drought dried up the plain; and still the locoed weather prophet kept on predicting rain. The growing crops were killed or wilting, and death o'ertook the flowers; and still the prophet kept on lilting of cool impending showers. The vines and stalks and roots were rotting, a frightful scene in June; and still the prophet kept on wotting that rain would come full soon. A scientist of lofty standing, who once seemed safe and sane, was, from his shining perch, outhanding glad prophecies of rain. He'd studied every sign and token, as other prophets did, and said. "The drought will soon be broken or I shall eat my lid. We soon shall have a four-year cycle of waters rolling high, and men will call on Pete and Michael, and beg for weather dry. The spots upon the sun are showing the drought will soon look sick, and steams of water will be flowing where dust is two feet thick." It's strange how we, amid our grieving, in times of dread and fears, still keep on trusting and believing the tin horn weather seers. Pursued by various disasters, you'd think we'd rise and say, "Let's round up all these cheap forecasters and dump them in the bay."

(Copyright, 1934.)

**WINNIE WINKLE, the Breadwinner** — Special Delivery

GOING THROUGH THESE BUSINESS SCHOOL PAPERS EVERY SATURDAY IS NO CINCH AND- WHY, HERE'S A LETTER FROM BILL NOYES AMONG THEM! WONDER WHAT THAT MEANS!!
DEAREST WINNIE:- THIS SHORT NOTE IS TO IMPLORE YOU TO MARRY ONE WHO LOVES YOU WITH ALL HIS HEART! PLEASE GIVE ME YOUR PROMPT ANSWER - ALWAYS, BILL.
WELL, OF ALL THE NERVE!!
JUNE 23
HELLO, WINNIE! JUST DROPPED IN TO SEE HOW THINGS WERE GOING! DID YOU CORRECT THOSE SCHOOL PAPERS YET?
YES- AND I'VE CORRECTED YOURS WITH THEM!!
?
NO!
BRANNER